2 CENTS PAY NO MORE!

Chicago Daily Tribune

THE WORLD'S GREATEST NEWSPAPER

FINAL

VOLUME XCIX.—NO. 38 C [REG. U. S. PAT. OFFICE. COPYRIGHT 1940 BY THE CHICAGO TRIBUNE.] TUESDAY, FEBRUARY 13, 1940.—30 PAGES THIS PAPER CONSISTS OF TWO SECTIONS—SECTION ONE PRICE TWO CENTS IN CHICAGO AND SUBURBS ELSEWHERE THREE CENTS

8,000 PLEAD: 'CUT N. Y. TAXES'

MASS ARMIES IN NEAR EAST; SEE NEW WAR FRONT

Anzac Troops Swell British Strength.

(Pictures and map on back page.)

ISTANBUL, Turkey, Feb. 12 (AP).—Arrival of a large contingent of Australian and New Zealand troops at Suez today and increased military activity of four Balkan nations heightened the strong belief here that a new war front will be opened either in the Caucasus or the Balkans this spring.

The landing of the Anzacs at Suez—they were said here to number 30,000—brought the total strength of British, French and Turkish forces in the near east to nearly 1,000,000 men. Altogether the three allies, Turkey being a nonbelligerent partner, were estimated to have a potential near eastern strength of 3,000,000 men.

May Go to Palestine.

In addition to the Anzacs who arrived today it was understood that Australian and New Zealand air force pilots now training in England would join the near east forces soon. The Anzacs were expected to be moved to Palestine.

This military activity in the near east was matched by similar action in the Balkans. Jugo-Slavia, Bulgaria, Greece, and Hungary called up men for spring training, while Rumania, whose oil is coveted by Germany as well as by Britain and France, prepared to swell her army to 1,600,000 men by March 1.

In addition, advices from the frontier town of Jesenice, Jugo-Slavia, said that Italy was speeding fortifications both in the Udine region opposite Jugo-Slavia and in the Brenner pass zone opposite Germany.

Eye Rumania's Oil.

With Germany and Britain and France stalemated on the western front, both sides entrenched behind the greatest fortifications the world has ever known, military experts turned special attention to the strategic southeast as the key to Europe's back door and, specifically, to Rumania's oil.

Competent military observers said that on the basis of carefully checked figures the British-French forces in the near east now total at least 570,000 men. Turkey has 350,000 men under arms, making the tripower strength 920,000 men.

Sources close to the British and French military missions said that France plans to have 700,000 more men in Syria before long. It was also reported by competent authorities that Britain is planning to mobilize 100,000 Arabs and 40,000 Jews in Palestine.

Army of 2,910,000 Visioned.

Turkey could bring her total force to 1,500,000 men, it was said, and thus the potential near eastern strength of the three powers would be 2,910,000 men.

The present British-French strength of 570,000 men was said to be made up as follows:

1. Two hundred thousand troops from Egyptian bases, composed mainly of Indians and Moslems in highly mechanized, motorized infantry units officered by both British and Indians with war experience in the near east and the Balkans.

2. Three hundred thousand troops in Syria massed by France. These include one division of the Foreign Legion and Senegalese. Madagascans, and Algerian regiments. These forces are being rapidly increased and, according to some estimates, are considerably higher.

3. Forty thousand troops, mainly British, in Palestine.

4. The 30,000 Anzacs who arrived at Suez today.

Anzacs Reach Suez.

SUEZ, Egypt, Feb. 12 (AP).—Great Britain established a huge man power reservoir of Australian and New Zealand troops today in this military and maritime keystone of the near east.

Thousands of fighting men from down under disembarked from gray luxury liners which had carried them 10,000 miles from the antipodes in what was said to be one of the greatest troopship convoy in history.

There was only one casualty en route from Australia—a former football player who died of heart disease.

Sing "Roll Out the Barrel."

The Anzacs were all over 5 feet 8 inches tall and most under 27 years of age. The troops were recruited on a volunteer basis for active overseas service.

Singing "Roll Out the Barrel" and shouting "coose" — Australian for

[Continued on page 8, column 4.]

NEWS SUMMARY

of The Tribune [And Historical Scrap Book.] Tuesday, February 13, 1940.

DOMESTIC.

Thousands of New York taxpayers storm Albany in tax protest. Page 1.
New Deal saps America's productive powers, says Dewey. Page 1.
Two Republican governors assail New Deal as failure. Page 4.
Farley reopens postoffice Lincoln once served at New Salem, Ill. Page 7.
Chicago cadet dies in fire at St. John's Military academy. Page 8.

WAR SITUATION.

Britain, France, and Turkey mass armies in near east. Page 1.
Crew fires German blockade runner caught by British warships. Page 1.
Germany and Russia sign pact to speed trade. Page 9.
Reds hurl fresh divisions into Karelian Isthmus battle. Page 10.
Finns convert captured Russian tanks into pillboxes. Page 10.
Nazis install political shock troops in big factories. Page 11.
British minister's radio sermon stirs new war row. Page 11.

WASHINGTON.

Supreme court decision adds to power of labor board. Page 1.
Martin quotes Lincoln to illustrate perils of New Deal. Page 6.

LOCAL.

Police halt showing of Polish war film; 500 enraged. Page 1.
Democrats drop Judge McGarry from judicial slate in primary. Page 2.
Republicans dine for 25 cents at economy Lincoln dinner. Page 2.
Dental survey traces main tooth decay to sugar. Page 3.
Green and Lund assail bungling by national and state Democrats. Page 3.
Numerous gatherings thruout city honor memory of Lincoln. Page 5.
Deaths and obituaries. Page 16.

FOREIGN.

Fritz Thyssen, industrialist, deprived of citizenship by Nazis. Page 9.
Japanese parliament in uproar over cost of Chinese war. Page 13.

SPORTS.

Purdue, Indiana, Illini, Iowa, Wisconsin win in Big Ten. Page 21.
Sixty-seven advance in north side Golden Gloves. Page 21.
Fishermen get new chance to display casting skill. Page 21.
Bradley defeats De Paul, 34 to 33; Loyola loses again. Page 21.
Three champion dogs retain titles in New York show. Page 21.
Valdina farms' filly wins Santa Anita juvenile stake. Page 22.
Fred B. Snite acquires control of Elmhurst Country club. Page 22.
Nelson defeats Hogan in Texas Open golf play-off. Page 23.
Jackie Wilson beats Frankie Covelli in Marigold bout. Page 23.

EDITORIALS.

Speeding Mr. Welles to Europe; John Buchan, Lord Tweedsmuir; Throwing Your Weight About; Money and More Money. Page 12.

FEATURES.

Crossword puzzle. Page 2.
News of society. Page 17.
Looking at Hollywood. Page 17.
Front Views and Profiles. Page 17.
Movie review. Page 18.
Radio programs. Page 19.

COMMERCE AND FINANCE.

Trade barrier issue splits United States Supreme court. Page 24.
Broker criticizes administration of federal securities laws. Page 24.
Wheat futures slightly higher in Winnipeg market. Page 24.
Monsanto Chemical and other firms report higher profits. Page 24.
New Deal hydro-electric program survives court test. Page 24.
Want Ad index. Page 25.

THE WEATHER

TUESDAY, FEBRUARY 13, 1940.

Sunrise, 6:48. Sunset, 5:20. Moon sets at 10:39 p. m. Venus, Jupiter, Saturn, and Mars are evening stars; no morning stars.
CHICAGO AND VICINITY: Partly cloudy to cloudy Tuesday, moderate to gentle northwesterly winds; generally fair and somewhat warmer Wednesday.
ILLINOIS: Partly cloudy to cloudy, colder extreme south Tuesday; Wednesday generally fair and warmer.

TEMPERATURES IN CHICAGO
For 24 hours ended 2 a. m. Feb. 13:

3 a.m.	*38	9 a.m.	36	3 p.m.	33
4 a.m.	38	10 a.m.	35	4 p.m.	32
5 a.m.	36	11 a.m.	34	5 p.m.	31
6 a.m.	37	Noon	34	6 p.m.	†30
7 a.m.	37	1 p.m.	34	7 p.m.	30
8 a.m.	37	2 p.m.	34	8 p.m.	‡31

9 p.m.	31	
10 p.m.	31	
11 p.m.	31	
Midn't.	31	
1 a.m.	31	
2 a.m.	31	

*Highest. †Lowest. ‡Unofficial, 8 p.m.-2 a.m.

For 24 hours ended 6:30 p. m. Feb. 12: Mean temperature, 36 degrees; normal, 26 degrees; excess for February, 59 degrees; deficiency since Jan. 1, 173 degrees.
Precipitation, none; February deficiency, .56 of an inch; deficiency since Jan. 1, 1.21 inches; total since Jan. 1, 1.62 inches.
Highest wind velocity, 28 miles an hour from the west at 9:06 a. m.

[Detailed weather report on page 23.]

Total average net paid circulation
JANUARY, 1940
DAILY in excess of 1,000,000
THE CHICAGO TRIBUNE

STORM ALBANY 12 HOURS; URGE BUDGET SLASH

Rip Lehman Request for $396,700,000.

(Diagram on page 2 and picture on back page.)

Albany, N. Y., Feb. 12 [Special].—A mass protest of thousands of taxpayers opposed to Democratic Gov. Herbert H. Lehman's proposed $396,700,000 budget for the fiscal year beginning next July 1 descended on the state capital here today like a tidal wave.

Gov. Lehman.

Coming here aboard special trains and by buses and automobiles, nearly 8,000 representatives of 829 protesting groups paraded thru downtown streets to the big armory, three blocks from the state capitol. There they staged the greatest demonstration against taxation measures in the history of the state. The occasion was the customary hearing before legislative committees.

As the marchers entered the armory they were compelled by police to give up their banners—emblazoned with tax protests. This was done on instructions by members of the legislature, which is controled by Republicans, in order to lessen confusion inside. Those unable to jam into the armory, which seats more than 6,000, listened to the proceedings thru an amplifying system outside.

Demand Breathing Spell.

The hearing began at 11 a. m. and lasted for more than 12 hours. More than 225 spoke. Speaker after speaker urged drastic cuts in state expenses and demanded a breathing spell from taxation.

They reminded the legislators that taxation without representation led to the revolutionary war. They blamed rising taxes for the migration of business from New York City and the state. Several thousand of the protesters were from New York City.

A minority group, including parent-teacher representatives, automobile club spokesmen, and state pay rollers, also was on hand. They pleaded that the contemplated spending program be kept intact in order to afford improved educational facilities and better roads and to continue mandatory salary boosts for state employés.

Question Up to Legislature.

With the completion of the speeches attacking the bulging budget or defending it, the question was up to the legislature. Economy advocates hoped they had found a sympathetic ear, since the Republican majorities in the assembly and senate last year sliced 25 million dollars from the governor's proposed budget.

New York state's spending program leaped nearly 100 million dollars while Franklin D. Roosevelt was governor from 1929 to 1932. When Gov. Lehman entered office in 1933 he found he had inherited a 100 million dollar deficit. This was shaved down from year to year, principally thru increased taxes, until last year a balanced budget was achieved. However, expenditures again began to jump upward.

Calls for $13,500,000 Cut.

Specific recommendations for economies in the new budget at today's hearing were laid before the legislators by George H. McCaffrey of New York City, representing the most influential groups of merchants, industries, realtors, and taxpayers in the state. He proposed a $13,500,000 cut in a state aid for education and a slash in state employés' salaries.

Speaking on the other side of the question, Mrs. May Healy, heading the joint committee of teachers' organizations, declared there could be no economy because of the influx of refugee children from abroad.

To this, Clarke G. Daily, chairman of the Manhattan chapter of the Taxpayers' Federation, Inc., demanded that citizens "refuse longer to bow down before the sacred cow of education."

William Martin Jr., president of the New York Stock exchange, pleaded for a reduction in the stock transfer tax. This levy, he asserted, is driving a growing portion of the securities business to organized exchanges in other states.

ALL IN FAVOR SAY "AYE"

IT'S A GREAT SACRIFICE ON OUR PART, BUT IF YOU INSIST—WE'LL CARRY ON FOR ANOTHER FOUR YEARS!
NEWDEAL SPENDERS
THE MOST PROFLIGATE ADMINISTRATION IN ALL HISTORY
THE NATION
Copyright, 1940, by The Chicago Tribune.

Germans Burn Ship Trapped on Brazil Coast

RIO DE JANEIRO, Brazil, Feb. 12 (AP).—Crewmen from the British cruiser Hawkins tonight declared the German freighter Wakama was set afire by her own crew when three British warships overhauled her and presumably she sank.

The seamen said the Hawkins and the cruisers Shropshire and Dorsetshire were close by when the torch was put to the Wakama.

[Neutral observers last night said it was possible the British cruisers had violated American nations' 300 mile neutrality belt in stopping the Wakama off the Brazilian coast.]

Seaman Tells His Story.

One of the seaman from the Hawkins told this story:

"We were proceeding toward Rio, expecting to arrive at 8 a. m., Monday, when I suddenly realized we were going rapidly in the opposite direction. An officer told me, 'We must be chasing the Wakama.' Then we saw her. But soon we saw fire coming from her, and we turned around and came back. I found out that the Dorsetshire, which has planes aboard, sent one over the Wakama and told the German ship to surrender.

"She didn't surrender, but the crew got into lifeboats, and the boat was set afire. We saw both the Dorsetshire and Shropshire afterwards.

Crew Believed Still in Boats.

"As far as I know, the crew of the Wakama still is in small boats because in wartime when a ship sets herself afire or scuttles herself a warship has no obligation to rescue the men. At least, definitely, they are not aboard the Hawkins."

The Hawkins was the only one of the three British cruisers to put into Rio de Janeiro.

The 3,771 ton Wakama, which slipped out of Rio de Janeiro harbor last midnight, broadcast an SOS this afternoon. Shortly afterward two rescue ships which raced to the scene reported they found nothing afloat.

The Wakama carried no passengers when she left this port. Altho the exact number in her crew was unknown, a vessel of her size usually carries between 30 and 35 men.

U-Boat Sinks British Freighter.

[Chicago Tribune Press Service.]

ROME, Feb. 12.—The 5,265 ton British freighter Somme was reported sunk by a German submarine today off Morocco. No details were learned regarding the crew's fate.

Estonian Steamer Sunk.

LONDON, Feb. 12 (AP).—A Reuters, British news agency, dispatch from Kopervik, Norway, today reported the sinking of the Estonian steamer Linda, 1,213 tons, by a mine or torpedo. She was en route from England to Gotheburg, Sweden. The loss was disclosed with the landing of the crew by the Swedish steamer Birgitta. One crewman died of injuries.

The exhausted crew of 10 from the 224 ton British trawler, Theresa Boyle, sunk by a German bomber in the North sea Saturday, was brought to a northeast British port tonight.

The Belgian steamer Flanders, 5,827 tons, reported holed in a collision with an unidentified vessel, was beached today on the southeast coast. The ship was run aground just in time to prevent her sinking. She was en route from Antwerp to Montevideo.

COST OF LIVING LEAPS IN ITALY; FOOD PRICE INCREASE SET AT 30%

ROME, Feb. 12.—A new list of maximum prices for staple foods was issued today, thus giving the government's reluctant consent to a rise in the cost of living which is assuming dizzy proportions. The motive for the new rise has been the imposition of the new 2 per cent turnover tax, which took effect Feb. 8 and which in every possible case has been passed on to the consumer.

However, the rises almost invariably exceed 2 per cent. They are the culmination of a steady series of increases that began just after the war in Ethiopia. The rises have gained momentum during the present war. One housewife said that food prices had risen 25 per cent since September, without counting today's increases. Other housewives set the figure at 30 per cent.

The price of bread has risen 2 per cent, which is the minimum. Coffee or drinks in cafés cost 10 per cent more than last week. An increase on foreign cigarets amounts to 12½ per cent. A package of any of the well known American brands costs the equivalent of 46 cents.

DISCOVER FIRST NEW AMERICAN BIRD IN 21 YEARS

Washington, D. C., Feb. 12 (AP).—Discovery of the first new species of bird in the continental United States in 21 years was reported today by the Smithsonian institution.

The woodland songster, member of the family of warblers, was given the scientific name of Dendroica Potomac, or Sutton's Warbler. The first bird was seen in the "Panhandle" district of West Virginia by Karl W. Haller, ornithologist of Bethany college.

Scientists say the bird may be a new creation, the rarely observed phenomenon in nature of a fertile cross between two species.

500 Enraged as Polish War Film Is Seized

Police raided a hall at 3310 South Morgan street last night, breaking up the exhibition of a motion picture showing the German invasion of Poland, and sending home some 500 irate men and women of Polish descent.

The picture was sponsored by the Polish American Citizens' league, headed by Boles Patzkoski, 32 years old, 2040 Humboldt boulevard. He was arrested. The film was confiscated. Police charged that the league had no police permit to show the film.

Police Censor Leads Raid.

Only one reel of the three reel picture, entitled "The Invasion of Poland by Hitler," had been run off when police appeared. The police were headed by Lieut. Harry M. Costello of the police film censorship detail. He immediately stopped the exhibition and placed Patzkoski in custody. Previously, a picture had been shown depicting Poland as it was before the German invasion.

The raid caused bitter resentment among the audience, and for a time there were some threats against the police. Cooler heads, according to one who was present, checked what might have resulted in a serious disturbance.

Patzkoski was booked at the Deering street station on a charge of exhibiting an uncensored film without a police permit. He was released on $100 bail, and is to appear in police court this morning.

Charges Raid Is Unfair.

Later Patzkoski charged that the raid was unfair. He said the film was of the 16 millimeter type used in homes and clubs, and issued by the Castle Films company. It had already been shown three times before more than 2,000 persons. It was designed for Poles or Polish-Americans only. An admission fee of 25 cents was being charged.

Charges also were made that politics might have been behind the raid, one man pointing out that during the showing of the film the banner of a Republican candidate for ward committeeman was being displayed.

Tried to Warn Exhibitor.

Lieut. Costello declared that the only motive was the league's lack of a police permit. Complaint was made to that effect by a neighborhood movie, police said. Police were not concerned with the film's subject.

"I myself tried to warn Patzkoski," said Lieut. Costello. "I telephoned the hall and asked for him to tell him of the violation, but I was told they didn't have to talk with me. There was nothing for me to do then but to go to the hall with police."

Dewey Lashes New Deal for Its Failures

BY ARTHUR EVANS.
[Chicago Tribune Press Service.]
(Picture on back page.)

Portland, Ore., Feb. 12.—America is suffering from an erosion of capital that has worn down the nation's entire productive plant seven billion dollars in seven New Deal years, Thomas E. Dewey charged here tonight at a Lincoln day celebration.

The racket busting prosecutor from New York, candidate for the Republican nomination for President, declared there was no wonder that one-third of the population is ill-clothed, ill-housed, and ill-fed, as President Roosevelt has said and that nine million men and women are out of work.

Lashes Out at New Deal.

Lashing out at the New Deal for its failure to recapture prosperity and end unemployment, Dewey took as his theme "Uniting a House Divided." He quoted Abraham Lincoln's scriptural warning in the slavery crisis that "a house divided against itself cannot stand." Dewey applied the same warning to present conditions declaring that the division of the American people now over political and economic principles is bringing tragic results to the nation.

The strategy of the New Deal, Dewey charged, is the opposite of Lincoln's warning—it is "divide and rule." The consequent disruption, friction, and bickering between government and the citizens, he said, have caused continued idleness of millions.

Idleness Big Issue.

Asserting that employment and recovery are the major issues, Dewey declared that America's productive plant—factories, mills, mines, and farms—is worth from 170 to 200 billion. Erosion of capital, or wearing down of productive equipment, he estimated at the rate of 6 billion dollars a year in needed repairs and replacements.

"That is our annual erosion of capital," he said. "Let us get this straight. We have to put back into the plant we now have 6 billion dollars a year to avoid going backwards.

"But, under the New Deal, we are not even standing still. In six years from 1933 to the end of 1938, we needed 36 billion dollars for replacement alone. The grand total of capital put into our productive plant in those years was only 29 billion dollars—not even enough to make up for wear and tear. Several billion dollars short of holding our own. Our productive plant and equipment have been running down at the heel at the rate of more than one billion dollars a year."

Shackling of Industry.

Shackling of industry and initiative, distrust of shifting New Deal policies, punitive taxes, harassment of business by burocrats, he charged had caused unemployment and held back recovery.

"What should we do about it?" Dewey asked. "Stop the erosion of our plant. Start expanding it again. Stop government squandering of the savings of a nation. Release these savings to the vital work of creating jobs. Stop government by discord.

"Proclaim our single purpose that employment and recovery must again come first."

Points to Farmer's Ills.

Turning to agriculture, Dewey declared there had been a New Deal failure to restore a reasonable parity between industrial and farm prices, and as a consequence the economic life of America has been kept off balance.

Dewey quoted from both branches of organized labor, the American Federation of Labor and John L. Lewis' C. I. O., criticisms of New Deal poli-

[Continued on page 6, column 1.]

PRESIDENT TO TAKE ANOTHER VACATION; LEAVES THIS WEEK

Washington, D. C., Feb. 12 (AP).—President Roosevelt will leave this week on a midwinter vacation trip which is expected to develop into a cruise in southern waters. The White House declined to comment on the trip. It was learned on good authority, however, that the President would disclose details at a press conference tomorrow.

Since he has made it an annual custom to take a fishing trip around February, it was assumed he would again use a navy cruiser and sail southward along the Atlantic coast or possibly enter the Gulf of Mexico.

One reason for the secrecy surrounding the trip, it appeared, was the fact that belligerent war vessels have been reported in the Caribbean from time to time. Mr. Roosevelt himself reported last fall that a submarine had been sighted off Miami, Fla., and another near Key West, Fla.

SUPREME COURT ADDS TO POWER OF LABOR BOARD

Sole Judge of Facts, Decision Holds.

BY CHESLY MANLY.
[Chicago Tribune Press Service.]

Washington, D. C., Feb. 12.—The United States Supreme court held today that the National Labor Relations board is not subject to judicial supervision with respect to its findings of facts, even tho the facts may be disputed. The decision was unanimous, with Justice Frank Murphy not participating.

Justice H. L. Black.

The court's opinion, delivered by Justice Hugo L. Black, rebuked the United States Court of Appeals for the 5th circuit for substituting its judgment on disputed facts for the board's judgment and said that power to do that has been denied the courts by congress.

Circuit Court Hits Evidence.

The circuit court had set aside a labor board order against the Waterman Steamship corporation, of Mobile, Ala., on the ground that it was based upon mere suspicion and was not supported by substantial evidence. The order directed the company, which had an employment contract with the International Seamen's union of the American Federation of Labor, to cease alleged discriminations against members of the National Maritime union of the Congress of Industrial Organizations.

Justice Black's opinion reversed the Circuit court and directed the enforcement of the labor board's order in its entirety.

The Wagner labor relations act provides that "the findings of the board as to the facts, if supported by evidence, shall . . . be conclusive." Altho the labor board has contended that this means any evidence, the Supreme court heretofore has ruled that the term "substantial evidence" is implied, as it is expressed in the federal trade commission act and other statutes creating federal administrative agencies, and that the labor board is bound by the well established rule that administrative findings must be supported by preponderant evidence.

Given Final Authority.

Today's decision, however, apparently construes the Wagner act to vest final and absolute authority with respect to the facts in the labor board. It follows the trend of a series of decisions recently announced by the reconstructed Supreme court, the effect of which is to confirm the autocracy of the quasi-legislative, quasi-judicial agencies which formulate their own laws and, acting as prosecutor, judge, and jury, enforce them.

In the Pacific coast longshoremen's case, the Supreme court held that the Wagner act prohibits judicial review of all labor board orders with respect to the conduct of elections for employé representation and to the designation of employé units for collective bargaining purposes. This was the case in which the labor board certified the union headed by Harry Bridges, revolutionary C. I. O. leader, as the bargaining agency for all the longshore workers on the Pacific coast, including those in localities where the A. F. of L. union had majorities.

FCC Procedure Upheld.

Two weeks ago the court upheld, in the case of the Pottsville Broadcasting company, that the administrative procedure of the Federal Communications commission is not subject to judicial interference. Justice Felix Frankfurter, writing the opinion in that case, said:

"It is always easy to conjure up extreme and even oppressive possibilities in the exertion of authority. But courts are not charged with general guardianship against all potential mischiefs in the complicated tasks of government. The present case makes timely the reminder that legislatures are ultimate guardians of the liberties and welfare of the people in quite as great a degree as the courts'."

Today's decision, and the others of a similar character, are expected to give impetus in congress not only to demands for revision of the Wagner act but also to the pending Walter-Logan administrative law bill, which is intended to place the federal regulatory agencies under strict judicial

supervision and halt what proponents of the legislation call the drift toward totalitarianism.

Citing the provision of the Wagner act which vests conclusive authority in the labor board to determine the facts, Justice Black's opinion said:

"It is of paramount importance that courts not encroach upon this exclusive power of the board if effect is to be given the intention of congress to apply an orderly, informed and specialized procedure to the complex, administrative problems arising in the solution of industrial disputes. As it did in setting up other administrative bodies, congress has left questions of law which arise before the board—but not more—ultimately to the traditional review of the judiciary.

"Not by accident, but in line with a general policy, congress has deemed it wise to entrust the finding of facts to these specialized agencies. It is essential that courts regard this division of responsibility which congress as a matter of policy has embodied in the very statute from which the court of appeals derived its jurisdiction to act.

Court Substitutes Its Judgment.

"The Court of Appeals' failure to enforce the board's order resulted from the substitute of its judgment on disputed facts for the board's judgment—and power to do that has been denied the courts by congress. Whether the court would reach the same conclusion as the board from the conflicting evidence is immaterial and the court's disagreement with the board could not warrant the disregard of the statutory division of authority set up by congress."

The labor board, on complaint of the C. I. O. union, held hearings and found that the company laid up the ships Bienville [27 days] and Fairland [seven days] for dry docking and repairs and violated the Wagner act by [1] discharging and refusing to reinstate, because of membership in the C. I. O. union, the entire unlicensed crew and the chief steward of the Bienville and all but three of the crew of the Fairland; [2] discharged the second engineer of the Azalea City because of his activities in representing aggrieved members of the Marine Engineers' Beneficial association, another C. I. O. union; [3] and, pending an election directed by the board, refused to grant ships' passes to representatives of the C. I. O. union while granting them to the A. F. of L. union.

Ordered to Reinstate Men.

The board ordered the company to reinstate the C. I. O. men and cease other alleged unfair labor practices.

The company contended that the employé relationship of the C. I. O. crew members terminated when, after their last voyage, they received their wages and signed off the ships' articles in compliance with the seamen's act. The act provides that the master and each seaman shall "in the presence of the shipping commissioner . . . sign a mutual release of all claims for wages in respect of the past voyage or engagement" and that such release "shall operate as a mutual discharge and settlement of all demands for wages between the parties."

Since vacancies were created as the men signed off, the company contended, it was obligated by the terms of its contract with the A. F. of L. union to fill the vacancies with members of the A. F. of L. union. The contract provided that "as vacancies occur, members of the International Seamen's Union of America, who are citizens of the United States, shall be given preference of employment, if they can satisfactorily qualify to fill the respective positions."

The labor board, however, argued that the employé relationship of the C. I. O. crew members terminated only with respect to the last voyage, and found that there was a continuing relationship, term, tenure, or condition of employment between the company and its men.

Costa Rica Totals Show Landslide for Dr. Guardia

[Chicago Tribune Press Service.]

SAN JOSE, Costa Rica, Feb. 12.—Final results of yesterday's presidential election showed that Dr. Calderon Guardia polled 90,005 votes against 11,001 for the communists and 6,860 for the Confraternidad party. All senatorial candidates running on Dr. Guardia's National Republican ticket also were swept into office.

4 NEGROES SAVED FROM DEATH BY SUPREME COURT

Black, Former Klansman, Delivers Opinion.

Washington, D. C., Feb. 12 (AP).—The Supreme court spoke out sharply today against "secret, inquisitorial" police methods in reversing the conviction of four Florida Negroes sentenced to death for the robbery-slaying of a white man.

In a Lincoln's birthday session, the court found that confessions obtained from the prisoners thru five days of continuous grilling, even if unaccompanied by physical mistreatment, violated their constitutional right to "due process of law."

The circumstances were such, the court said, as to fill the prisoners with "terror" and "the haunting fear of mob violence was around them."

Klan Controversy Recalled.

The unanimous opinion was read by Justice Hugo L. Black, whose appointment to the bench precipitated an angry controversy because of his one time membership in the Ku Klux Klan. He acknowledged at the time that he once was a klan member, but added that he resigned.

"Under our constitutional system, courts stand against any winds that blow as havens of refuge for those who might otherwise suffer because they are helpless, weak, outnumbered, or because they are nonconforming victims of prejudice and public excitement," said Black.

"Due process of law, preserved for all by our constitution, commands that no such practice as that disclosed by this record shall send any accused to his death.

Reviews Court's Duty.

"No higher duty rests upon this court than that of maintaining this constitutional shield for the benefit of every human being subject to our constitution—of whatever race, creed, or persuasion."

The Negroes are Isiah [Izell] Chambers, Jack Williamson, Charlie Davis, and Walter Woodward [Woodard]. They were rounded up with more than 20 other Negroes immediately after the killing of elderly Robert Darcy at Pompano, Fla., in 1933. No charges were filed until after confessions were obtained the following week.

"Here the record develops a sharp conflict upon the issue of physical violence and mistreatment," the Supreme court found, "but shows, without conflict, the dragnet methods of arrest on suspicion without warrant, and the protracted questioning and cross-questioning of these ignorant young colored tenant farmers by state officers and other white citizens, in a fourth floor jail room, where as prisoners they were without friends, advisers, or counselors, and under circumstances calculated to break the strongest nerves and the stoutest resistance."

The decision upsets a ruling by the Florida Supreme court denying the four defendants a new trial. They may be tried again or they may be freed if the Florida authorities believe it impossible to convict them again without their confessions.

Tried Three Times.

Fort Lauderdale, Fla., Feb. 12 [Special].—The four Negroes reprieved from death today by a United States Supreme court decision were convicted in 1933 for the slaying of Robert Darcy, a white man who operated a fish market at Pompano. He was killed while on his way home. His day's receipts, amounting to $80, were taken by his assailants. The first trial for the Negroes was before a judge here, the second before a Broward county jury and the third, on a change of venue, was before a Palm Beach county jury.

New York Budgets

(Story on page 1.)

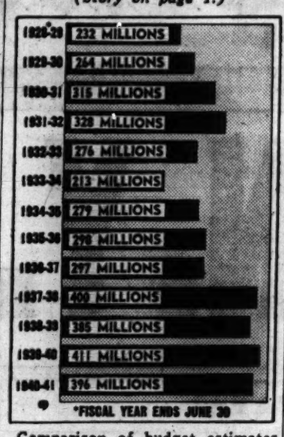

Comparison of budget estimates for New York's state government since the 1928-29 fiscal year. Eight thousand persons descended on the state capital yesterday to protest increasing taxes.

RELEASE PELLEY ON BOND PENDING HEARING MARCH 12

Washington, D. C., Feb. 12 (AP).—William Dudley Pelley, head of the silver shirt legion, was placed under $2,500 bond today pending a hearing March 12 to determine whether he should be sent back to North Carolina to face a charge of violation of probation.

The leader of the silver shirts, which the house committee on un-American activities has called a Fascist organization, was brought to police court in a patrol wagon from the precinct station where he had spent the week-end behind the bars. He had been taken into custody for North Carolina authorities after completing testimony Saturday before the Dies committee.

Pelley was convicted in 1935 of violating the North Carolina blue sky securities law and received a conditional release.

WAR IS CERTAIN IF NEW DEALERS WIN, SAYS FISH

Representative Hamilton Fish [R., New York] said last night he is convinced that if President Roosevelt is reëlected, or any of the New Deal internationalists get into office, we will be at war three months after the new inauguration.

Representative Fish spoke at a meeting arranged by the 47th ward Republicans in the Ravenswood Masonic temple at Wilson avenue and Paulina street.

"The Democratic party under President Roosevelt and Secretary Hull," Fish said, "has become the party of internationalism and is rapidly becoming the war party in the United States. The American people have been fooled once by the internationalists with promises to keep out of foreign wars, and refuse to be deceived again."

Woman Convicted as 1924 Trunk Slayer Gets Parole

Los Angeles, Cal., Feb. 12 (AP).—A parole, effective April 10, was granted today to Margaret Willis, 54 years old, trunk slayer of Dr. Beecher Benjamin Baldwin, Los Angeles surgeon, 16 years ago.

Chicken — chops — and steaks sublime,
Tender — luscious — juicy — prime.
Each with character and zest,
These are served you here — the BEST!

RICKETTS
at the Watertower
103 East CHICAGO

REPUBLICANS DINE FOR 25 CENTS, AND SAVE $99.75

Economy Is Keynote of Naperville Affair.

Republicans of the 11th Illinois district—nearly 5,000 of them—sat down to a Lincoln dinner last night which was a direct contrast to the elaborate $100 a plate Jackson day banquets served to the Democrats.

The Republicans paid 25 cents—a saving of $99.75—as they filed into Merner field house of North Central college in Naperville. The menu featured barbecued beef sandwiches, cole slaw, and coffee. As favors every woman received an old fashioned stick of candy and every man a corn cob pipe.

Speakers Dwell on Economy.

The thread of economy and common sense was carried thru the evening by the speakers. Congressman Charles A. Plumley [R., Vt.] told of the consequences of New Deal spending and the soaring national debt.

Wayland Brooks, candidate for the United States senate, and Dwight H. Green and Richard J. Lyons, who are seeking the nomination for governor, were present.

Congressman Plumley said he had been asked to speak on the procedure to follow "to keep a state from going 'haywire' in an election year." The answer, he said, was to follow the examples of Vermont and Maine, only states to go Republican in the 1936 presidential election.

Proud of Republicanism.

"We Vermonters are Republicans and proud of it," said Plumley. "We are opposed to the profligate spending of our hard earned money, and we know the Republican party stands for economy in government, for sound currency, and full value money. No complicated scheme of relief, no plan of government price fixing, no resort to the public treasury will be of any permanent value in reëstablishing industry, assisting agriculture, or bringing back genuine and permanent prosperity.

"Those of us who serve on the appropriations committee are confronted by this administration's eighth successive deficit budget. Now comes the secretary of the treasury admitting that the 45 billion dollar debt limit has been reached and suggesting it be increased to 50 billion dollars. The people are entitled to know all about this financial juggling that has been going on; but they cannot know it all, for nobody in this administration knows where it actually stands."

The speaker lashed out at the plight of the farmers under the New Deal. He termed the so-called reciprocal trade treaties a blow to agriculture.

Farm Market "Given Away."

"The New Dealers are squirming with the mess they have made of their agricultural program," Plumley declared. "They gave the farmers' market away and put him in competition with the peasants of Europe, the peons of South America, and the slave labor of some foreign lands."

"In the seven New Deal years we have exported only 5 billion dollars of agricultural products and have imported over $7,400,000,000 worth. The farmer has an unfavorable trade balance of 47 per cent.

"The New Deal has put an invisible mortgage on every acre of crop land in America. The farmer may think his farm is paid for and that there isn't any mortgage on record, but the mortgage must be paid by the production of crops off this farm.

"The public debt has been increased by over 20 billion dollars the last six years, to say nothing about the millions of losses the government will take on its business and agricultural loans now being carried at full value. Of this 20 billion dollar increase in debt the farmers, who represent 25 per cent of the people, will have to repay over 5 billion dollars thru their farm operations.

"Mr. Wallace may have made farmers believe that he has been a Santa Claus and doled out 2½ billion dollars during the last six years, but the facts are that the farmers have over 5 billion to be paid back."

3 BANDITS ROB INSURANCE AGENT.

Three bandits robbed Robert M. Madden, 6639 South Talman avenue, an insurance agent, of $64 after he had made a call at 58th and Troy streets last night.

Democrats Drop McGarry from Judiciary Ticket

BY PARKE BROWN.

Municipal Judge Eugene L. McGarry, against whom a conspiracy case is pending in the Appellate court, has been dropped from the regular Democratic organization's slate of candidates for the April 9 primary.

Judge Eugene McGarry

Judge McGarry is one of twelve Democrats on the city bench whose terms expire this year. The eleven others have been slated, but Judge McGarry's name has been omitted and the twelfth man is John J. Griffin of the law firm of Arnd, Griffin & Hanley, a veteran of more than 25 years' Chicago practice, who is believed to stand well in the eyes of the Chicago Bar association.

Quilici Also on Slate.

One other new name appears on the organization ticket, but that is in connection with a vacancy. George L. Quilici, a former Republican, is slated for the two year vacancy caused by the election of Judge Joseph A. Graber to the Superior court last year. Quilici was warmly praised by the Chicago Bar association and was indorsed in its primaries of 1930 and 1934 when he was a candidate for this same court on the Republican ticket.

The 11 Democratic judges supported for renomination are the following:

Stephen Adamowski	Matthew D. Hartigan
Francis Borrelli	Joseph B. Hermes
J. M. Braude	Harold P. O'Connell
Joseph J. Drucker	Frank M. Padden
Gibson E. Gorman	George B. Weiss
LeRoy Hackett	

Suspended from Court Work.

Judge McGarry has been suspended from court work since early last December, when he was indicted by a Cook county grand jury on charges of malfeasance and conspiracy to accept false bail bond acknowledgments. The indictments were dismissed by Judge Graber in the Criminal court upon a ruling that a judge cannot be indicted for acts that come within his discretion as a judge. State's Attorney Courtney carried the case to the Appellate court, which gave Judge McGarry's counsel until next Friday to file a brief.

The Chicago Bar association also has been investigating Judge McGarry's conduct, and its committee on judiciary has held several hearings in closed meetings. The question of disbarment proceedings is under consideration.

ILLINOIS CITIES GET $957,607 OF MOTOR FUEL TAX

Springfield, Ill., Feb. 12 [Special].—The allotment of $957,607 to Illinois municipalities as their net share of motor fuel tax collections for the month of January was announced today by S. L. Nudelman, state finance director. The gross allotment was $1,037,971 from which a deduction of $80,364 was made for retirement and interest reserve for the $30,000,000 relief bond issue. The net allotment to the city of Chicago was $510,765, of which $172,049 is for school purposes, and $338,716 for highway uses. Peoria led the downstate cities with $16,889; Rockford was second with $12,493; Springfield third with $11,675, and East St. Louis fourth with $10,765.

Kennedy Flies to Capital for Conference with Hull

Washington, D. C., Feb. 12 (AP).—Joseph P. Kennedy, American ambassador to Great Britain, arrived by plane tonight to confer with Secretary of State Cordell Hull and William C. Bullitt, ambassador to France. It was understood they discussed the European situation in general.

Visit Evanston and DINE pleasantly at The OLD DOMINION ROOM 501 Davis Street says ye "adventurer in good eating" —*Duncan Hines*

The way to Her Heart

GIVE DUTCH MILL CANDIES
VALENTINE SPECIAL $1.45 VALUE $1.90

Dutch Mill Candies are so pure, so good, and so delicious . . . The perfect gift for wife, sis or mother on Valentine Day

See the large selection of Valentine Heart Boxes at 15c—45c—95c—$1.10. Satin Heart Boxes $1.45—$1.95—$2.45—$3.25—$3.65—$4.75—$5.25.

NOTE: Better come in early to be sure of getting Dutch Mill's Valentine Special. While we have more this year than we've ever had before—we don't want any one disappointed. Come in today . . . just in case!

ON SALE AT ALL LOOP, NEIGHBORHOOD AND SUBURBAN SHOPS

LOOP STORES AT:
33 W. RANDOLPH (United Artists Theatre Bldg.) 205 N. WABASH
164 W. VAN BUREN (Van Buren Entr. Insurance Bldg.) 308 W. JACKSON

Dutch Mill
NO BETTER CANDY MADE

HANDEL HANDEL HANDEL

Stripes Starred
In a Rayon Jersey Casual
by "Country Club"
$6.50

Spirited dress—sleek and figure-flattering with its diagonal stripes. Convertible collar, slide-fastener to the waist, and new pocket interest. Have it in green, grey, or blue with white stripes. 12 to 18.

Phone State 1500
Orders filled while quantities last.
Thrifty Fashion Shop—Third—State
MANDEL BROTHERS

MARSHALL FIELD & COMPANY

Shimmering satin—in bridal white
OUR HONEYMOON SET
gown, slip and pantie, $12.95

An exquisite set in gleaming bridal white, feminine in every detail . . . the cobwebby lace, the dainty touches of hand embroidery, the glamorous cut, and last, but not least, the beautiful pure dye silk satin of which it's made. Each piece is lovely in itself . . . and as a set, it's nothing short of divine.

Gown in bridal white, 32 to 44. $5.95
Slip, 32 to 44. $4 Pantie, 26 to 38. $3
Also many sizes in tea rose and blue.

Lingerie—Fifth Floor, South, Wabash
Also in Evanston and Oak Park
—or write or call Personal Shopping Service, State 1000

BRUCEWOOD
dressmaker suits of soft, silky Taylora twill
$17.95

Paris simply won't let your waistline alone—first they say "tiny"—now they add—"a longer look to your bodice." So here it all is—with a flaring skirt and a great big extra measure of Brucewood value

Sizes 12 to 20—other Taylora suits $25 to $29.95 —7th floor

2 hours free parking at Palmer House garage, Quincy near State, with every purchase of $1 or more

Maurice L. Rothschild
State at Jackson

NIAGARA FALLS
WINTER EXCURSION

$8.00 ROUND TRIP IN COACHES
Friday or Saturday
February 16 and 17

Lv. Chicago . . . . . 8:00 P. M. (CT)
Lv. 63rd St. (Woodlawn) . 8:10 P. M. (CT)
Ar. Niagara Falls, N. Y. 7:30 A. M. (ET)

Returning leave Niagara Falls, N. Y., not later than 10:40 p. m., Sunday, February 18, 1940, and connecting train from Buffalo.
Children of proper age half fare.
No baggage checked.
For complete information call Wabash 8700

MICHIGAN CENTRAL

Chicago Daily Tribune
THE WORLD'S GREATEST NEWSPAPER

Vol. XCIX. Tuesday, Feb. 13. No. 38.

Published daily except Sunday at Tribune Tower, 435 North Michigan avenue, Chicago, Illinois.
The Tribune company, publishers.
MAIL SUBSCRIPTION PRICES.
Mail subscription prices in Illinois (outside Chicago), Indiana, Iowa, Michigan, and Wisconsin: Daily Tribune only, $6.00 per year; with Sunday Tribune, $12.00 per year.
Zones 3 and 4 in states other than Illinois, Indiana, Iowa, Michigan, and Wisconsin: Daily Tribune only, $7.50 per year; with Sunday Tribune, $15.00 per year.
Zones 5, 6, 7, and 8 inclusive, Canada, Mexico: Daily Tribune only, $12.00 per year; with Sunday Tribune, $18.50 per year.
Foreign: Daily Tribune only, $25.00 per year; with Sunday Tribune, $42.00 per year.
Entered as second class matter, May 14, 1903, at postoffice at Chicago, under the act of March 3, 1879.

CROSSWORD PUZZLE

HORIZONTAL

1. Bundle
5. Likeness
10. Ordered
14. Eurasian spiny shrub
15. Strongly disapproved
16. Bad
17. Cleanser
18. Those inclined to exclusiveness
19. In smaller degree
20. Lukewarm
22. Paid notices
23. Compel
24. Coloring matter
26. Triumph
27. Profoundly earnest
30. Cut in a bungling manner
34. Sudden descent
35. Burning coal
37. Polynesian gesture dance
38. Relatives
39. Gobble up
40. Hurt
41. Genus of tropical shrubs
43. Vestibule
45. Military subordinate
46. Lineage
48. Unit of magnetic resistance
50. Bounder
51. Overturn
52. Assign
55. Wife of Athamas (myth)
56. Small piece
60. Stead
61. Behold! (French)
63. Assumed part
64. So be it
65. Athenian
66. Trip
67. The orient
68. Armor part
69. Makes do

VERTICAL

1. Poor bridge hand
2. African lily
3. Bound
4. Came to an end
5. Possessive pronoun
6. Skilful treatment
7. Home
8. Large quantity (slang)
9. Goddess of Dawn
10. Is a member of a group
11. State confidently
12. Flat plate
13. In a different manner
21. Assume
23. A feather key
25. Practice
26. Contention
27. Bothered
28. Unphilosophic
29. Prongs
30. City
31. Extent
32. Shirk
33. Had the nerve
36. Flying mammal
42. Deem
43. Close
44. Affirmative
45. Phoenician goddess
47. Devour
49. Corded fabric
51. Parts making a whole
52. Winglike parts
53. South American capital
54. Sediment
55. Particle
57. Assumed
58. Thread of a story
59. Possessive pronoun
61. Salt pit
62. Aviator

PUZZLE OF MONDAY, FEB. 12, SOLVED

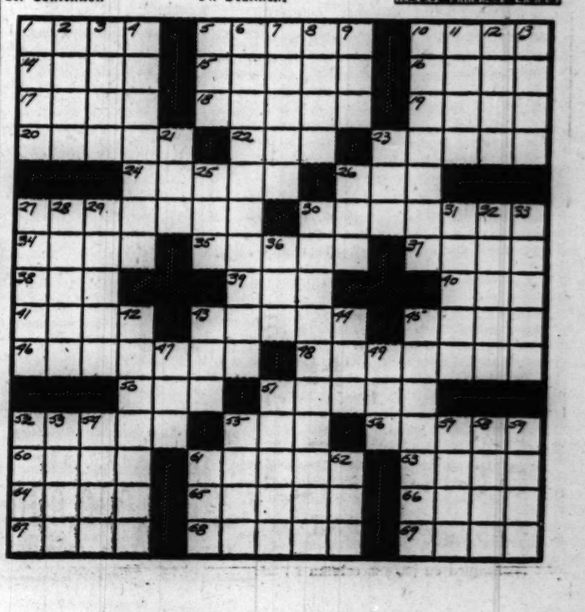

WEDNESDAY THE 14th IS VALENTINE'S DAY
SAY IT WITH FLOWERS

Belmont Gardenias
50c to $1.00 each
Lavender Orchids
$1.50 to $5.00 each
Camellias
$1.00 to $1.50 each
Violet Corsages
$1.50 to $3.00 each
FLOWERING PLANTS
Tulip Plants
$1.50 to $3.00 each
Hyacinth Plants
$1.50 to $3.00 each
Azalea Plants
$3.00 to $5.00 each
Boxes Spring Plants
$3.00 to $5.00 each
FLOWERS TELEGRAPHED ANYWHERE

George Wienhoeber INC. FLORIST
28 N. Michigan
41 S. Wabash 52 E. Monroe
all phones RANDOLPH 3700

Headquarters for Reliable Weights
Jewel Food Stores
JEWEL TEA CO., INC.

TWA
FOUR NON-STOPS DAILY BETWEEN
Kansas City-Chicago
LEAVE CHICAGO
9:00 AM
1:15 PM
5:45 PM
9:35 PM
ROUND TRIP
$28.60
See Your Travel Agent or Phone AIRover 2800,
37 S. La Salle St. and Palmer House Lobby

DINNER TONIGHT at ISBELL'S
8 Course Dinner with
NEW ENGLAND BOILED DINNER
with all the Trimmings.
85c
590 DIVERSEY PARKWAY
COCKTAIL LOUNGE

LOANS on DIAMONDS
JEWELRY, CAMERAS, Silverware, Furs, etc.
More Money Quickly at Low Interest Rates.
Levinson's Loan Bank
Bonded and Licensed Pawnbrokers
739 NORTH CLARK ST.

GREEN AND LUND BLAST BUNGLING BY DEMOCRATS

Republican Candidates Make Radio Speeches.

BY PARKE BROWN.

Altho the Illinois state primary is eight weeks away, Republican candidates have begun using radio stations so frequently that two of them — Dwight H. Green, governorship aspirant, and Arnold L. Lund, running for lieutenant-governor—were on the air last night.

Green, who delivered the second of a series of Monday night talks, took Abraham Lincoln as his subject but brought the present war situation and national conditions into his speech by comparing this period with the prewar days of 1865 and 1916.

Lund, whose talk was his first big public address, centered his remarks upon Gov. Horner and the Democratic state administration. He had challenged the governor to make use of time on the same station which had been reserved by Lund for that purpose. Having had no reply from Horner and his associates, Lund criticized in detail many of the expenditures of the state under Horner.

Initiative Throttled, He Says.

Green said:

"Now again we are faced with a world war and a crisis at home which is almost as bad as war. For more than nine years, or ever since a Democratic majority was elected to congress in 1930, we have been in the throes of a depression that has become chronic.

"We go neither one way nor the other. We are tied up in a harness of ill considered legislation that has throttled the initiative of the American people. And, even worse than that, we are faced with a breakdown of statesmanship just as we were in the 1850s.

"Our governments, both in the states and the nation, confess they do not know which way to turn. They keep asking for new plans. As long as the money held out they were willing to try anything, and they have tried almost all of the age-old panaceas which always have been proved worthless or worse.

Nation Being Made Over.

"Hundreds upon hundreds of thousands of young men are beginning to believe that working for the government is the only way in which they can make a living. In a few short years our favored land has been made over into a country where, unless there is a change this year, we shall all sooner or later be working for the government."

Lund, in his talk, repeated many of the detailed criticisms of state appropriations and expenditures contained in his press releases during recent weeks. He also summed up many of his previous charges in a more general attack. Lump sum appropriations, travel costs, and other subjects were handled in this way. So was the subject of increased state revenues.

Points to Increased Revenue.

"It is true," Lund said on this last topic, "that the state doesn't get the 21 million dollars annually from direct property taxes that it did in 1933. I also grant that it gets 2 million less from the inheritance tax and allots about 4 million more on motor fuel grants. That's a total of 27 million less.

"But what of the sums it gets now but didn't get then? It gets 81 million from sales tax. It also gets 9 million from the public utility tax, 7 million more from the motor vehicle tax and about 12 million more from other taxes—a total of 120 millions.

"The state is getting 93 million more now than it did in 1933."

ROBBED OF CAR AND $14.

Joseph Levy, 8043 Rhodes avenue, County hospital assistant head laundryman, was robbed of $14 and his automobile by a colored gunman at 60th street and South Park way last night.

Testifies in Mink

[Associated Press Wirephoto.]

Sonja Henie as she appeared after testifying in office of court referee in New York yesterday.

[Chicago Tribune Press Service.]

New York, Feb. 12. — Sonja Henie, ice skater and film actress, yesterday testified that she does not owe Dennis R. Scanlon $92,000. Attired in mink, Miss Henie appeared in midmorning at the office of Supreme Court Referee J. Hampden Dougherty. Behind closed doors, she answered a list of questions prepared by Lloyd F. Thanhauser, attorney for Scanlon, a sports promoter who claims to have been Miss Henie's manager in 1935 and 1936.

The examination of the skater was held upon the order of Supreme Court Justice Philip J. McCook, before whom Scanlon's suit for $92,000 is to be tried. Scanlon contends that one of the services he performed for Miss Henie was using his influence to have persons "not unfavorable to the defendant appointed judges at the 1936 winter Olympics in Germany."

ADVISES DOCTORS TO USE POLITICAL WEAPONS—VOTES

Next A. M. A. Head Talks on Health Program.

Dr. Nathan B. Van Etten of New York, president-elect of the American Medical association, last night advised physicians to fight moves toward socialized medicine with weapons that legislators understand—votes.

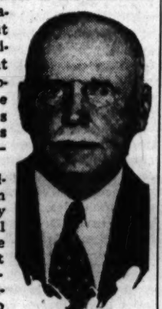

Dr. Nathan B. Van Etten.

"It is a serious reflection upon the virility of the medical profession," he said, "that it seems to be necessary for political theorists to propagandize regimentation of medical service in order to arouse physicians to action."

Discusses A. M. A. Program.

Dr. Van Etten spoke before a dinner meeting of the Federation of State Medical boards in the Palmer House. He discussed the national health program advocated by the A. M. A., which calls for coördination of all government health functions under a secretary of health, use of federal funds for medical care, and disease prevention only on proof of need, development of local responsibility for local health problems and encouragement of private medical practice in harmony with the democratic system of free enterprise.

During the afternoon Dr. Van Etten spoke before the 36th annual congress on medical education and licensure in the Palmer House. He asked that medical school education be aimed at increasing the practical, clinical education of the student.

Hits "Smattering of Specialties."

"Medical students are confused young people when they get their degrees," said Dr. Van Etten, "because so much time is taken from the serious business of teaching practical clinical doctoring of real people by diverting their attention to smatterings of specialties.

"The general practitioner is one of the most valuable citizens of this republic and the right kind of education must be aimed at him. The force of opinion may demand a better practical education so that the general practicioner may be able to render better medical service to low income people."

Need a Broad Education.

Dr. George D. Stoddard, dean of the Graduate college of the State University of Iowa, said that medical students need more liberal education.

"The doctor should be a social scientist and a leading spirit in governmental affairs," he said. "With the increasing government sponsorship of the acitivities of physicians, there will come a reciprocal relation of the physician to the government. He will not dominate a government of laws, but his may be the determining voice."

Dr. Morris Fishbein, editor of the A. M. A. journal, criticized the recent proposal of leaders in the Association of American Medical Colleges that medical colleges establish supervisory control over all hospitals in which their graduates become interns.

Chief Function of Hospital.

"Have not those who proposed this scheme," he asked, "forgotten that the chief function of a hospital is not the teaching of interns but the care of sick patients? Will any considerable number of the 750 hospitals of this country now approved for internship by the council on medical education and hospital [A. M. A.] submit to such preposterous dictation?"

Dr. Fishbein said elimination of proprietary medical schools and diploma mills has reduced the number of American medical schools from 154 in 1905 to 76 approved schools in 1940. The modern schools, he continued, "compare more than favorably with the educational institutions for medicine in England, France, Germany, Austria, and even Sweden."

ETIQUET BE HANGED! TOOTHPICK APPROVED BY HALF OF DENTISTS

The toothpick is an instrument of dental hygiene—regardless of etiquet—in the opinion of 48 per cent of the 500 dentists attending the midwinter meeting of the Chicago Dental society. Forty-seven per cent of those attending, however, took an opposite stand.

Sixty per cent of the dentists thought the use of mouth wash commendable. Thirty per cent were against it, and 10 per cent suggested it be used occasionally. When it came to the merits of tooth powder and tooth paste, 40 per cent favored powder, 30 per cent paste, and the remainder said it didn't matter.

Fifty per cent said you should wear your dentures [false teeth] while sleeping. Seventy-nine per cent think you can retain your teeth thruout life if you have adequate home and professional care.

The breath-o-meter put in busy day. It is the instrument developed at Northwestern university to calculate pO, more commonly known as the degree of unpleasantry in your breath, and is on display among the scientific exhibits. Placards point out that 55 per cent of all people have an offensive breath, 9.6 per cent of them even after brushing the teeth. The technical name for disagreeable breath, incidentally, is feter-ex'ore.

Miss Eleanora Schumann, a Milwaukee, Wis., dental assistant, has made an elaborate vitamin house which is on exhibit. Its walls are of oatmeal, its lawn of split peas, the garden chairs of whole wheat crackers, the bird bath of cod liver oil, the flagstones of calcium tablets, and the front walk of lima beans. It is pure vitamin thruout, from living room lamp to kitchen wall paper.

Cicero to Pick Township Office Candidates Today

Cicero voters will go to the polls today to nominate township candidates in a primary election. There is a contest for only one office—that of township trustee. The Democratic ticket is made up of George Stedronsky for president; Anton G. Krupicka for clerk; Jerry Viterna for collector; Leo Kasperski for supervisor; Henry R. Schwarzel for assessor, and Edward Grisko, Felix Zdrcyweczski, and Edward Backofen for trustee. The Republican ticket is made up of Frank E. Svoboda for president; John C. Stoffel for clerk; Jerry Dolezal for collector; Frank A. Marek for supervisor; Frank J. Christenson for assessor, and Jerry A. Holecek for trustee.

DENTAL SURVEY TRACES TOOTH DECAY TO SUGAR

Finds Dietary Changes Have Little Effect.

BY MARCIA WINN.

Practically everything the layman thinks he knows about the decay of his teeth is wrong.

This became evident yesterday at the 76th annual midwinter meeting of the Chicago Dental society, held in the Stevens hotel. Dr. Leonard S. Fosdick, head of the chemistry department of Northwestern university dental school, announced the findings of a 10 year study of dental decay.

The study shows tooth decay is caused by acids, originating from sugar taken into the mouth. It also shows, with scientific evidence to support it, that the only way to control dental decay is to avoid the intake of sugar.

Study Reveals Oddities.

The study revealed many oddities concerning tooth decay. It showed that:

1. Tooth decay is not a continuous process, but an intermittent one.

2. The brushing of teeth morning and night does little to prevent decay, despite the old belief that a clean tooth never decays. To be effective, brushing must be done immediately after eating.

3. There is no relation between soft and hard teeth and tooth decay. In fact, there is little difference in the hardness of teeth.

4. Dietary changes have no direct influence on the tooth enamel. It is in this enamel that decay begins.

5. Eating hard foods will not prevent decay.

6. Decay may increase during pregnancy, but this is not because of lack of calcium or phosphorus. It probably occurs because the woman is hungrier and eats more carbohydrates and sugar.

7. No matter how much calcium or phosphorus an adult eats [milk, orange juice, leafy vegetables], it does not decrease decay.

2,500 Mouths Examined.

Dr. Fosdick's study was based on experimentation in the mouths of 2,500 persons since 1930. He used an instrument known as the microglass electrode to measure the exact acidity in decayed teeth.

The action of sugar in causing tooth decay is similar to or identical with the formation of alcohol by yeast, Dr. Fosdick explained. The sugar is broken down into acids and the acids corrode the tooth. He said some persons are immune to decay because their saliva has a higher acid neutralizing power, a higher degree of supersaturation of calcium phosphate, a larger carbon dioxide combining power, and a larger flow.

$300 STOLEN FROM HOME.

A friend repaid a $300 loan to David Schalk on Saturday. Schalk, a butcher, hid the money in a suitcase in his home at 4949 Oakdale avenue, intending to take it to the bank today. But he reported to the police yesterday that some one had broken into his home and taken the money and his radio.

GUARANTEED SATISFACTION

ROTHMOOR & BRUCEWOOD
spring coats of
CAMEL'S HAIR
$29.95
Wrap yourself in camel's hair this spring—a carefree balmacaan, a new long-line reefer or a wrappy wraparound—they're soft — silky — warm and easy to wear —they're marvelous values at $29.95, too
Also vibrant plaids, plain oatmeal shades, navy or black —sizes 12 to 44—other spring coats, $17.95 to $69.95 — 5th floor
MAURICE L ROTHSCHILD
State at Jackson

2 hours free parking at Palmer House garage, Quincy near State, with every purchase of $1 or more
$35 $39.95 $45
BRUCEWOOD 3-PIECE SUITS
that because of an early purchase are
$25
We kept a maker's shop busy and saved—so you get $35, $39.95 and $45 3-piece suits for $25—sun-splashed tweeds, plaids—the newest style touches — it's marvelous
Full length swagger coats or reefer coats over softly needled 2-piece suits —sizes 12 to 20
7th floor
Maurice L Rothschild
State at Jackson

O/J
It Happens Only Twice a Year!
Savings
ON DISTINCTIVE OGILVIE & JACOBS ATTIRE
It's the "high spot" sale of the season because we hold it only twice a year and because fine clothes like ours are going to cost more later on.
Choice of the House
$50 - $55 - $60
SUITS—TOPCOATS and OVERCOATS
WILL BE SOLD AT THIS ONE PRICE
$34.50
OGILVIE-JACOBS
20 East Jackson Blvd. Entire 2nd Floor

To My Valentine

We took the most beautiful satin heart box we could find in America and we filled it with two full pounds of De Met's finest candy. It's *fresh* and ready today for *your* Valentine.
At all De Met's stores..... Box $3.00
Other exquisite heart boxes $1.10 and $2.45. And a Valentine Special regularly priced much higher—2 lbs. $1.25.
WE PARCEL POST ALL OVER THE WORLD
Main Office, 312 W. Madison. Phone Central 1524
Peoria Store, 313 Main Street
De Met's

MANDEL'S MANDEL'S MANDEL'S

FEBRUARY VALUE FLASH
Two Silver Foxes And An Untrimmed Coat
All for $85
• Wear the glorious twin fox scarf separately
• Wear the untrimmed wool coat separately
• Wear them together for winter-into-spring
The silver foxes will surprise you with their size, blackness and amount of silver. Choose from several spring coat styles—two fitted reefers and a wrap-around with cartridge-pleated shoulder; also a winter-weight coat. In black or navy. 12 to 20.
Other Coats with Silver Fox Scarfs at $89.95 and $100
MANDEL BROTHERS Better Coats—Fourth—State

APPLICATION FOR $7,500-$11,250 ACCIDENT INSURANCE POLICY
AND SUBSCRIPTION TO THE DAILY TRIBUNE

NOTE: For the sum of 25c preliminary term fee, plus 10c a month in advance thereafter, the Chicago Tribune makes available to its Home Delivery Subscribers and members of their families who reside in the same household a $7,500 Travel Accident Insurance Policy. Insurance coverage eventually increases to $11,250 on continuous renewal. Issued by Federal Life Insurance Co., Chicago. NO MEDICAL EXAMINATION. One policy to a person. Issued only to applicants over 10 and under 70 years of age.

Mail this Coupon to the Chicago Tribune. SEND NO MONEY. Accredited representative will call and collect 25c. Official Carrier will collect monthly thereafter for Insurance and Subscription. Insurance will lapse if subscription is stopped.

☐ I hereby order the Daily Tribune delivered to my home by Carrier six days a week, starting immediately, for which I agree to pay the regular rate.
☐ I am a Home Delivery subscriber and agree to continue.

Do you apply for this $7,500 Travel Accident Policy?.....
(PLEASE PRINT)
Your Name?..... First Name Middle Name Last Name
Address?..... Number Street Apt.?.....
..... City State Phone?.....
Your Age?..... Date of Birth?..... Month Day Year
Are You Blind or Deaf?..... Are You Crippled?.....
Name of Person to Whom Insurance Is to Be Paid in Case of Your Death? (Beneficiary)
..... Relationship.....
First Name Middle Name Last Name
Applicant's Signature..... Sign in Own Handwriting

NOTICE: Orders for Home Delivery of the Tribune are acceptable only from persons residing where such service is maintained and are subject to rejection by the Tribune. All applications for insurance are subject to rejection by the Federal Life Insurance Co. Insurance does not become effective until noon the date policy is issued.
Form A2735—2-29

2-DAY SPECIAL!

"COLLEGIATE MODEL" EYEGLASSES

7.65

These "specs" are as much a part of the campus picture as saddle shoes and a Brooks sweater! They're flattering, with new flesh tone zylo fulvue frames for clearer vision. Complete, with single vision toric lenses, after careful eyesight test.

Dr. L. Klein, optometrist, in charge.

Use your charge for this purchase.

CARSON PIRIE SCOTT & CO

Optical Section, First Floor, Wabash,

We're Famous for Mending, Too!

Leave your broken hearts to Cupid, but bring us your watches, clocks, and jewelry in need of repairs.

We Guarantee

Watch Repairs

Mainsprings as low as $1

MANDEL BROTHERS'—First—Wabash

Common Sense About Constipation

A doctor would tell you that the best thing to do with constipation is *get at its cause*. That way you don't have to *endure* it first and try to *"cure"* it afterward—you can avoid having it.

Chances are you won't have to look far for the cause if you eat the super-refined foods most people do. Most likely you don't get enough "bulk"! And "bulk" doesn't mean a lot of food. It means a *kind* of food that isn't consumed in the body, but leaves a soft "bulky" mass in the intestines.

If this is what you lack, try crisp crunchy Kellogg's All-Bran for breakfast. It contains just the "bulk" you need.

Eat All-Bran *often*, drink plenty of water, and "Join the Regulars." Made by Kellogg's in Battle Creek. If your condition is chronic, it is wise to consult a physician.

[ADVERTISMENT]

MUSCULAR PAINS RELIEVED QUICK

Don't suffer an unnecessary moment from muscular aches and pains. Thousands have enjoyed amazing relief from rheumatic pains, muscular lumbago, sprains, sore muscles, etc., by simply rubbing on PAIN-EXPELLER. This sensational remedy acts unbelievably fast to bring glorious, quick relief. Over 17 million bottles already sold, proving its amazing benefits. Get PAIN-EXPELLER from your druggist. Costs only a few cents. Look for anchor trade-mark on package.

BACKOFF GRINDER---

Tall model—some one to write notes for music—$1,500 worth of ladies' shoes—Wisconsin eggs—ice machine—fluorescent lighting—these were the subjects of want ads in yesterday's Tribune want ad section.

For news of new opportunities to make and to save money, read today's want ad section.

TWO GOVERNORS POMMEL NEW DEAL AS FAILURE

Call for a Leader Having Lincoln's Ideals.

BY PHILIP KINSLEY.
[Chicago Tribune Press Service.]

Grand Rapids, Mich., Feb. 12.—The Lincoln day banquet in the Civic auditorium here tonight became an event of national significance. The cause was the presence of two candidates for the Republican presidential nomination and of a third figure who may be the keynoter at the Republican national convention, expected to be held in Chicago in June.

The three Republican leaders are: Gov. Arthur H. James of Pennsylvania, who is expected to control his state's delegation to the Republican national convention and who took this occasion to loose an indictment of the New Deal.

Senator Arthur H. Vandenberg of Michigan, who gave his own nomination platform last Saturday night in St. Paul, Minn., and who presided at tonight's Lincoln banquet.

Gov. Harold E. Stassen of Minnesota, regarded as a probable selection for keynote speaker at the Republican convention.

Both Governors Speak.

Because it is not impossible that Pennsylvania and Minnesota might determine the question of the Republican nomination, the presence of James and Stassen in Vandenberg's home town was of importance to political observers. The Lincoln banquet was a love feast, foreshadowing possibilities of a combination later.

Both Gov. James and Gov. Stassen delivered addresses to the 1,500 persons gathered at the banquet board and to the 2,000 others who looked down from the balconies. Gov. Luren D. Dickinson of Michigan, many other state officials and Republican district leaders from thruout the state attended.

Both Blast New Deal.

The governors loosed a dual attack on the Roosevelt administration, offering Abraham Lincoln and his ideals in contrast. The New Deal was condemned for playing politics with relief, interfering with state rights, needlessly expanding the federal pay rolls, and embroiling labor in unnecessary strikes.

In seven years, Gov. James charged, the Roosevelt administration has failed completely to find a cure for unemployment, advancing only one solution—war. "We have been fed rumors of war and threats of war for literally years in a desperate effort to cover the colossal failure of the New Deal really to meet the problems of this nation," he said

The New Deal, James asserted, corrupts the spirit of the American people, giving them charity at the expense of liberty. He called for a new birth of freedom in this country, and a return to the compass of constitutional democracy instead of federal dictatorship.

Foresees Big Opportunity.

"In 1940 the Republican party has the greatest opportunity in its history to lead our groping people to the light—but with opportunity goes responsibility," he declared. "Our party furnished the leader, whose birthday this is, the man who met the national crisis of his day. In the coming months it must furnish leadership and inspiration to meet the crisis of our time.

"The party must drive home, as perhaps never before in history, not only the futility of surrendering American principles of government as a measure of expediency in a time of distress, but the still more important fact that those principles of government offer the best possible guide out of the difficulties which beset us.

"Lincoln, if he returned today, would find a nation ruled by those who have so long cultivated poverty and misery and hate that they can vision no other crop. He would find the future of this nation lightly held in the hands of those who can continue to rule for only so long as they can keep the hearts of America's men and women heavy with fear of starvation, with fear of the present and the future alike, with jealousies and rivalries that are suckled from the breast of untruth.

James Attacks Burocracy.

"There is another tug-of-war that Lincoln would find, In his life the words, states' rights, raised the question of whether states were strong enough to destroy the union. In America today the question is whether the federal government is strong enough to destroy the states."

Recalling major New Deal defeats such as court packing and reorganization, Gov. James said that the latest threat has come chiefly thru the extension of burocratic authority.

"It is thru the agency of these burocrats," he said, "that the New Deal now is attempting to chain the states. This is the front upon which now must be fought the next battle to preserve American pattern of representative democracy.

"I do not suppose that there is any one of the 48 states' governors who has not been told in virtually so many words what that state's governor and legislature must surrender to the national administration as a condition for funds, rights, and privileges to which the state is entitled as a member of the Union.

Charges Abuses Are Scandal.

"The abuses by the national government in this field are a gigantic scandal. Nothing in American history is more despicable than has been the tying of political strings upon money which was raised so that fellow Americans might not go hungry.

"The federal government already has demonstrated that it has the power to withhold WPA funds from states which displease it politically. It is at present trying to establish the same power, under laws already passed, over such various funds as unemployment compensation, aid to dependent children, old age assistance, and blind relief. One such law would put a faucet, so to speak, on the moneys distributed to the states for highway purposes—and place a political hand on that faucet. Other proposals obviously contemplate the resurrection piecemeal of the NRA, first and greatest of the New Deal's unsuccessful experiments.

Deplores Idleness of Dollars.

"The choice in America is not between one party which gives relief and another which would not give relief. The choice is between relief given at the price of political integrity and relief divorced from politics and given on a basis of need. We know that can be done because in some states it has been done.

"Republicans have always believed that the idleness of dollars is as deplorable as the idleness of men. We need reëmployment in America in two varieties—reëmployment of men and reëmployment of money. We will go far along the solution of the problems of the depression, of the machine age, of the postwar crisis, when we get those two kinds of jobs—when we not only get idle men back to work, but bring from bank vaults and put back into industrial use the millions of dollars driven into hiding by the New Deal's experiments and malice."

Calls for Lincoln's Principles.

In his address Gov. Stassen voiced the opinion that the Republicans have a good chance to win this fall.

"The men and women of this nation have had enough of government of the New Deal, by the New Deal, and for the New Deal," he declared. "From all walks of life they are turning to the party of Lincoln with a desire of securing government of the people, by the people, and for the people.'

"On this anniversary of the birth of Abraham Lincoln we can sense a tide of public opinion, rising from the farms, factories, places of business, and homes of our people of all walks of life; an increasing demand that we move forward in meeting the great problems before this nation in keeping with the basic principles that Lincoln followed, and that to do this there must be a change in Washington."

Government must furnish a cushion, he said, against the harsher features of our economic system, but it cannot successfully furnish a bed in which society can go to sleep.

Demands Pay Roll Cut.

Federal pay rolls, Stassen asserted, could be reduced one-fourth without injury to the public service. On this point he declared:

"In our approach to the general functions of the national government we must resolve that it is essential to change the trend toward ever greater centralized powers and ever larger governmental pay rolls demanding an increasing percentage of our national income.

"If we placed in effect in Washington a consolidation and reorganization of our federal government, a simplification of its overlapping and duplication, and relied more upon local government, we could reduce by one-fourth the number of federal pay rolls and never miss them, so far as the actual functioning of government is concerned. This would be of tremendous good in reducing the burocratic tendencies and change the present trend toward a government that runs the people, rather than a government run by the people."

Cites Loss in Labor Conflicts.

On the relations between labor and business, based on his experience with the new Minnesota labor relations law, Stassen said:

"The conflict between labor and business is one of the great impeding forces to progress in the development of more jobs in the adjustment of our economic system. Lockouts, strikes, and violence cause a loss not only to the workers and their families, not only to business men and their stockholders, but indirectly a loss that reflects upon all the people.

"We have observed the unsuccessful and almost disastrous attempts to set up a governmental board to make rules, to investigate their violation and to prosecute for infractions, and to sit in judgment, all wrapped up in the same individuals.

Result: Labor Is Embroiled.

"The result has been to embroil both branches of organized labor, thousands of unorganized workers and business, in a series of unnecessary difficulties, incurring the disapproval of all and resulting in a loss to all.

"The role of government in labor relations rather should be to provide a simple waiting or cooling off period before strikes or lockouts are instituted to provide able consultation without the power of decision, to establish labor courts and support from the administrative and legislative side and to enact a simple, modest code of unfair practices as to both labor and employer.

"The entire approach of the government should be to recognize the force of public opinion as the greatest potential force for peace and progress in labor relations, far greater and far more constructive than either the forces of the National Guard or of administrative decrees and persecution.

"Our national capitol must become the fountain head of encouragement of industrial development which will result in more jobs in private employment, and must clearly and unmistakably lead the people toward unity, toward wiping out intolerance and bitterness and class hatreds."

Donald W. Hornbeck of Cleveland, O., president of the National Federation of Young Republican Clubs, was in Grand Rapids for today's Republican activities. He held conferences and attended a luncheon at which Senator Vandenberg presided.

Asks Lincolnlike Leader.

Pontiac, Mich., Feb. 12 (AP).—"The nation needs and must find, thru the medium of the Republican party, a leader who has at least some of the qualities of the great Lincoln," said Gov. Ralph Carr, Colorado Republican, in an address at a Lincoln day banquet here tonight. Gov. Carr declared that the problems before the country today approach, if they do not surpass, those faced by Lincoln when the nation was plunged into civil war.

CAPRON, ILL., RESIDENT DIES.

Capron, Ill., Feb. 12 [Special].—Mrs. Annie R. Marriett, 78 years old, widow of Dr. W. R. Marriett and a resident here most of her life, died today. She leaves a son and two grandchildren.

Speakers

(Story in adjoining column.)

Gov. Arthur H. James of Pennsylvania, who blasted New Deal in Lincoln day speech yesterday at Grand Rapids, Mich.

[Associated Press Photos.]

Gov. Harold E. Stassen of Minnesota, who was another speaker at Grand Rapids.

CARLSTROM TELLS NATION TO READOPT IDEALS OF LINCOLN

Havana, Ill., Feb. 12 [Special].—Annual observance of the anniversary of the birth of Abraham Lincoln gives occasion for all Americans to reconsecrate themselves to his ideals, Oscar E. Carlstrom of Aledo, candidate for the Republican nomination for attorney general, told the Rotary club at its annual Lincoln day dinner tonight.

"At no time in our national experience," said Carlstrom, "has such a reconsecration been more sorely needed. The elemental virtues of thrift, public as well as private, a true faith in God, coupled with integrity of purpose, are basically essential to any approach to the problems confronting us. All these attributes were personified by Abraham Lincoln. Their observance alone can protect our future.

"It is an admission of fatal weakness and moral cowardice to concede that, possessing our vast resources and the genius and intelligence of our people, we cannot rightly solve our difficulties, and at the same time avoid involvement in senseless war or foreign intrigue."

PRESIDENT ATTENDS PUBLIC SERVICES AT LINCOLN MEMORIAL

Washington, D. C., Feb. 12 (AP).—President and Mrs. Roosevelt today participated in brief rites at the Lincoln memorial commemorating the 131st anniversary of the birth of the civil war president. They stood at attention while the army band played "Hail to the Chief," a bugler sounded "to the colors" and a color guard presented arms.

Then Capt. Daniel J. Callaghan, presidential naval aide, marched up the long tier of steps to the memorial and placed a presidential wreath beside the huge marble statue of Abraham Lincoln. The President stood with bared head while the band played the national anthem.

Accompanying Mr. and Mrs. Roosevelt were Mrs. David Gray, Mrs. Roosevelt's aunt, and Brig. Gen. E. W. Watson, presidential secretary and military aide.

Take Any Cab and Say

IRELAND'S

632-4 North Clark Street Del. 2020

46 DELICIOUS SEA FOOD DINNERS
FAMOUS LOBSTER SUPPERS
COCKTAILS

Western Electric HEARING AID

AIR & BONE conduction. Exclusive features, new principles. Small, inconspicuous. Designed by BELL TELEPHONE LABORATORIES. Scientifically assembled to meet individual needs after audiometric tests.

AUDIPHONE DISTRIBUTORS
730 Pittsfield Bldg. WEBster 2808
55 E. Washington St.

TABLE PADS

$1.03 February Special SALE

Made to Measure to fit any shape table

MADE WITH GENUINE ASBESTOS
- WHITE ASBESTOS TOP
- HEAT RESISTING
- GREEN BACK

FREE Large Size Hot Pad and Coaster with every order
LIMITED TIME ONLY

DE LUXE WOODGRAIN TABLE PADS NOW on SALE at GREATLY REDUCED PRICE

Phone or write and a representative will call at your home for measurements. No charge for this service within 30 mile radius.

NATIONAL TABLE PAD CO.

Evening Appointments made if desired. 223 W. Jackson Blvd. Phone Wabash 6630

EVENINGS AFTER 6 P. M. PHONE STATE 1100

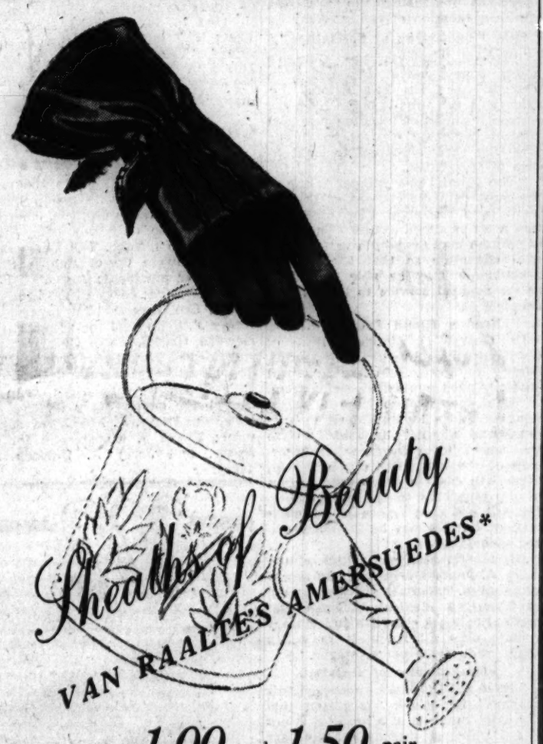

1.00 and 1.50 pair

Gloves, as colorful as the first hesitant croci asserting the early spring season . . . you'll want to wear splashes of contrasting color with your dark clothes. Rayon fabric gloves are longer this year, and classically tailored to lend your hands a svelte, lithe beauty. Colors: white, black, brown, champagne, navy, pearl gray, pastel blue, pastel pink, commander red, string, military blue, horizon blue and rose. 4 and 6 button lengths, 1.00. 8 button lengths, 1.50.

*Reg. U. S. Pat. Off.

CARSON PIRIE SCOTT & CO

Gloves, First Floor.

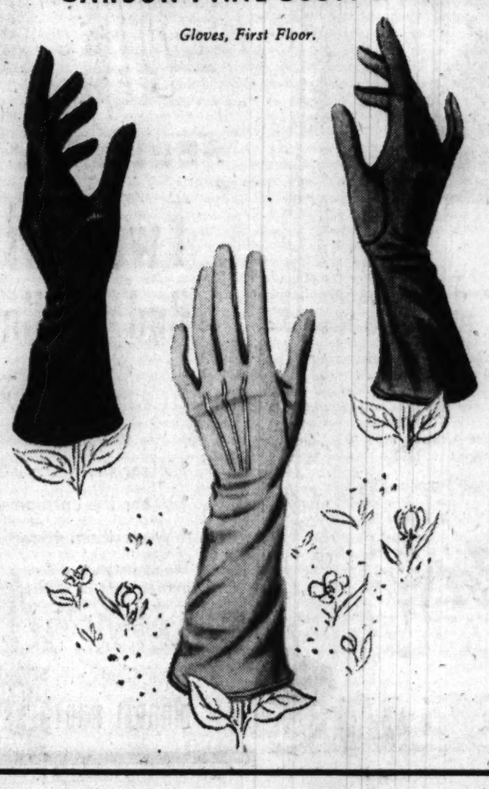

Stop & Shop

16 W. Washington Street... Chicago

Let Its QUALITY Reflect Your Adoration

Lady Clementine Heart Box of Miniature Chocolates. . . .

Ordinary Candies just can't "say it" like this box. Dainty, single-bite Chocolates in fine, rich coatings . . . bearing the seal of Stop & Shop on every box . . . its hall-mark of distinction. Packed in 2 sizes. $1.95

pound box, $1 2-lb. box,

"My Sweet" Heart Box of CHOCOLATES
Hard and soft centers. Choice of light or dark coatings.
3-lb. box $1.35

"Prunella" Heart Box of Stuffed Fruits
Prunes, Apricots, Dates, Figs, Pineapple, Cherries.
2½-lb. box $1.25

Telephone Randolph 8500

"Creaky Joints Make Me Feel So Helpless"

Don't ignore this symptom. It may signal *Arthritis* creeping slowly into your very bones. Physicians recommend the natural alkaline water that tends to neutralize pain-causing toxins. Let us send you a case. Phone MONroe 5460 today.

MOUNTAIN VALLEY
From HOT SPRINGS, ARK.
MINERAL WATER
739 W. Jackson Blvd.
Estab. in Chicago Over 30 Years

[ADVERTISMENT]

HOSPITAL TESTS REVEAL GREAT DISCOVERY FOR CONSTIPATION

At last—here's an ideal, "daily" treatment for constipation with its headaches, mental dullness, fatigue and sallow skin.

Tests in a world-famous hospital have proved a "little daily dose" of Kruschen (world-famous formula, now at last obtainable in pleasant tasting "bubbling" form) actually *produces nature's own* gentle, pleasant, "daily" bowel movements by keeping the waste matter in the colon *moist, soft* and *easy* to expel.

Scientists report: "Kruschen can be taken for *years* without having to increase the dose." Also acts as a mild Antacid and Kidney Stimulant. Gives you MORE for your money, too! A jar that costs only a trifle lasts for WEEKS. Over 245,000,000 jars have been sold thruout the world. Kruschen MUST be good—it MUST do the work! Made in U. S. A.

Now Comes in Pleasant Tasting "Bubbling" Form!

[ADVERTISMENT]

Give Me Omega Oil For Muscular BACKACHE Says Mother

Mother doesn't let many chances slip by to tell folks of the prompt and amazing relief Omega Oil gave her when backache misery was so unbearable that it kept her from her daily household duties—and it cost but 35 cents.

Omega Oil is a family standby in thousands of American homes and, as mother will gladly tell you, this grand medicated and powerful Oil is penetrating and when rubbed in usually brings happy relief from muscular aches, pains, swelling and soreness.

That's why so many people take Omega Oil for stiff neck—aching feet—chest pains and arm soreness. Won't stain, burn or blister.

[ADVERTISMENT]

KIDNEYS MUST REMOVE EXCESS ACIDS

Help 15 Miles of Kidney Tubes Flush Out Poisonous Waste

If you have an excess of acids in your blood, your 15 miles of kidney tubes may be overworked. These tiny filters and tubes are working day and night to help Nature rid your system of excess acids and poisonous waste.

When disorder of kidney function permits poisonous matter to remain in your blood, it may cause nagging backache, rheumatic pains, leg pains, loss of pep and energy, getting up nights, swelling, puffiness under the eyes, headaches and dizziness. Frequent or scanty passages with smarting and burning sometimes shows there is something wrong with your kidneys or bladder.

Kidneys may need help the same as bowels; so ask your druggist for Doan's Pills, used successfully by millions for over 40 years. They give happy relief and will help the 15 miles of kidney tubes flush out poisonous waste from your blood. Get Doan's Pills.

1st THE LEADER IN BRINGING TO YOU THE CELLOPHANE-PROTECTED PACKAGE FOR ASPIRIN

St. Joseph ASPIRIN

WOTTA LIFE! WOTTA LIFE!

Reprinted from The Tribune's collection of Gaar Williams cartoons

THE GULF STREAM SERENADERS WILL NOW OPEN THEIR BEACH WALK PROGRAM WITH "WHO PUT TH' ROCKS IN PAPAS WATER WINGS"
BATH
GAAR WILLIAMS
Copyright, 1936, by Chicago Tribune-N. Y. News Syndicate Inc.

In the morning . . . we got fragrances that are *fragranter* . . . we got coffee that teases, goes 'round to noses to make eyes shine . . . we got golden, crusty, hot and buttery toast . . . and golden, lean and curly strips of *savoriest* bacon . . . and eggs so *satisfyin'* . . . and *bowls* of hot and luscious, strengthenin' and *fillin'* oatmeal under oceans of yellow, rich cream. . . .

THE B/G BOTTOMLESS Cup

© 1938 B/G Foods, Inc.

YOU CAN'T BE A *Glamour Girl* and have a BLOTCHY SKIN

But here's good news! Those ugly pimply spots, resulting from surface irritation, can be quickly relieved with the widely used, reliable Resinol treatment.

Gently cleanse the broken out skin with non-irritant Resinol Soap, then apply Resinol Ointment. Its active medication soothes itching soreness, reduces the tendency to "pick" and scratch, and thus hastens the desired healing.

Get Resinol Ointment and Soap from any druggist and start today toward possessing lovelier skin. For the itching of eczema, for chafing and other externally caused skin irritation Resinol also provides quick, comforting relief.

RESINOL OINTMENT AND SOAP

FOR HEAD COLDS

To handle a head cold you've got to have enough air. Nose must be open to let refreshing, pep-giving, healing air get in. And just 2 drops Penetro Nose Drops will instantly start you on the "open-nose" way out of cold-stuffed misery.

. . . rush-out clogging miseries —rush-in vitalizing healing air.

Remember, free and easy breathing takes the kick out of head colds—helps cut down the time these colds hang on. So, for extra, added freedom from colds this winter—head off head colds' misery with genuine Penetro Nose Drops.

Advertise in the Tribune

HONOR LINCOLN IN GATHERINGS THRUOUT CITY

Emancipator's Life Retold in All Its Phases.

Abraham Lincoln—the boy, the young rail splitter, the lawyer, the emancipator—lived again in the minds of the nation yesterday, the 131st anniversary of his birth. In Chicago speakers at numerous gatherings retold the story of Lincoln in all its phases from the time of his birth in a Kentucky cabin to his years in the White House.

The famous Saint-Gaudens statue of Lincoln in Lincoln park was the center of several ceremonies. Boy Scouts, enjoying a vacation on the holiday which found schools, banks, and many public offices closed, marched to the statue in the morning.

Massey Lays a Wreath.

At noon the Chicago Historical society arranged another ceremony at the statue. Raymond Massey, who has the rôle of Lincoln in the play, "Abe Lincoln in Illinois," laid a wreath on the statue. Then Massey visited the Lincoln rooms of the Historical society, where he saw for the first time many objects associated with the life of the man he portrays on the stage.

Thousands thronged the society's museum at Clark street and North avenue, fulfilling the society tradition that Lincoln's birthday is its busiest day of the year. The motion picture, "Young Mr. Lincoln," was shown continuously.

The 41st Lincoln birthday program of the Grand Army Hall and Memorial association was held in Memorial hall of the Public Library. Thomas Ambrose, president of the association and commander of the Illinois department of the G. A. R., welcomed an overflow crowd. The Gettysburg address—on thousands of lips yesterday—was read at this program by Albert E. Gage. Wayland Brooks, Republican candidate for United States senator, was the speaker.

Before the services Charles G. Dawes was host to the G. A. R. members and a number of other guests at a luncheon at the Hotel Sherman. Among those present was Milton H. Myers of Park Ridge, chaplain of the Illinois department. He is 98 years old.

Essay Trophies Awarded.

The American Legion, Veterans of Foreign Wars and other patriotic organizations sponsored neighborhood observances of the day. The Advertising Men's post, at a luncheon meeting at the Hotel Sherman, awarded trophies and medals to the winning boys and girls in its essay contest on "Why I Am Glad to Be an American."

Robert M. Adams spoke on "Lincoln and the Story of the 1860 Convention" at the White Breakfast of the Gen. Henry Dearborn chapter of the Daughters of the American Revolution. It was held in the Congress hotel.

Judge John C. Lewe was the Lincoln day speaker at the luncheon of the Chicago Bar association. The Jewish Welfare board sponsored Lincoln programs in all community centers.

Honors Lincoln

(Story in adjoining column.)

[TRIBUNE Photo.]

Raymond Massey, who plays role of Lincoln on stage, placing wreath on Lincoln statue in Lincoln park yesterday.

Add 2 Cents to Blended Milk Price Paid Farmers

Dairy farmers in the Chicago milk shed are to get a blended price of $1.77 a hundred pounds [3.8 cents a quart] for milk delivered in January, N. J. Cladakis, federal market administrator, announced yesterday. This is 2 cents a hundred more than the blended price for December. Cladakis said the increase results mainly from an increase in sales of class 1 [fluid] milk, which brings a premium over other classes.

TAFT VIEWS NEW DEAL VICTORY AS END OF REPUBLIC

Future Must Be Settled at Polls, Says Senator.

Greensboro, N. C., Feb. 12 (AP).—Senator Robert A. Taft, a Republican presidential candidate, declared here tonight that the United States must decide whether it will remain a republic of its historic pattern or become a government by a totalitarian executive.

Speaking at the Republican party's Lincoln day rally for North Carolina, the Ohio senator predicted that "if the New Deal were licensed to proceed in the 1940 election," the result would be a "modern, streamlined totalitarian dictatorship."

"This country, in 1860," Taft said in a prepared address, "faced the greatest crisis in its history—whether it should remain a nation or be broken up into two or more bitterly hostile states. Thru the calm determination of Abraham Lincoln, we were preserved a nation, but only after the frightful trial of civil war.

Brakes Applied by Voters.

"Again in 1940 we face a fundamental decision—whether this country shall remain the kind of country which our fathers made and Lincoln preserved—a republic protecting the inalienable rights, the freedom and liberty of its individual citizens—or a government by a totalitarian executive with unlimited power over the lives and activities of individuals and local governments alike.

"The New Deal has slowed up today because the people in 1938 elected a congress which, representing its constituents, disapproves of more government power and spending.

"If President Roosevelt should be reëlected in 1940, however, the flood gates would be opened.

On to Financial Collapse.

"We would see the course of the last six years accelerated—more power, more regulation of every phase of life, more billions borrowed and poured out to retain the spenders in power, until the government is the servant, not of the people, but of its pensioners. We could not stop until financial collapse and a subservient congress produced a totalitarian dictatorship.

"But it remains for the voters to decide in November. I have no fear of the result when the issue is thus clearly presented to the people. They are against vast government extravagance. They are against government regulation of farm and business. They are against the whole radical philosophy of the small group of inside New Dealers in Washington today. They are against a third term, against destroying the precedent established by George Washington which has preserved this nation as a constitutional republic for 150 years."

Natural Causes Blamed for Death of Watchman, 83

James Davis, 83 years old, 3239 Warren boulevard, a one armed watchman, died of a chornic heart ailment and bronchial pneumonia, according to the verdict yesterday of a coroner's jury. Davis died nine days after he reached his home on Feb. 1, under escort of a stranger, with a fractured rib, wrenched shoulder, and cuts on his head. Police said there was no evidence to indicate Davis had been struck by an automobile or robbed.

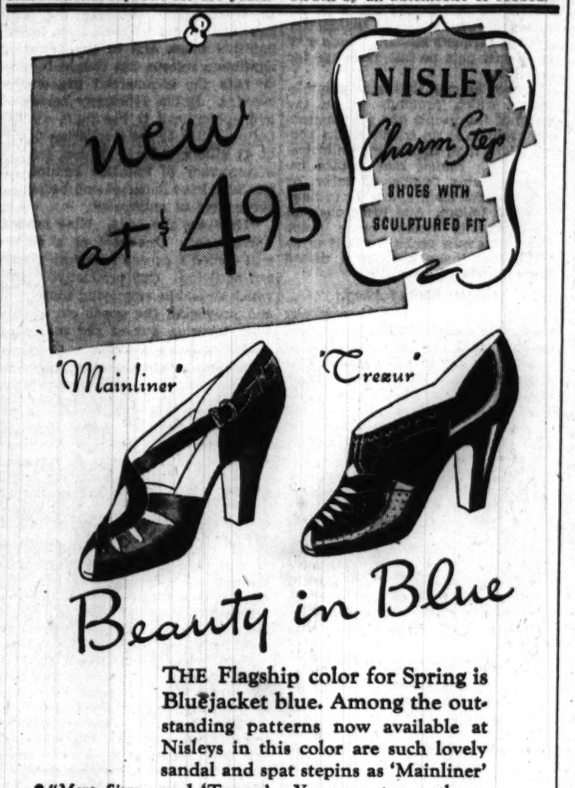

Beauty in Blue

THE Flagship color for Spring is Bluejacket blue. Among the outstanding patterns now available at Nisleys in this color are such lovely sandal and spat stepins as 'Mainliner' and 'Trezur'. You must see them.

New handbags to match $1.95 and $2.95
Spring shades in hosiery 59c to $1.00

● *"More Sizes and Widths per Style at Nisleys"*

NISLEY
Beautiful Shoes
217 S. STATE 1116 LAKE ST.
(Between Adams and Jackson) OAK PARK
Milwaukee Store - - 135 W. Wisconsin Ave.
Peoria Store - - 319 Main Street

MANDEL BROTHERS

Special for Limited Time!

"Over-size" NOTEPAPER

With Monogram, Name or Address

100 for $1

Envelopes Included

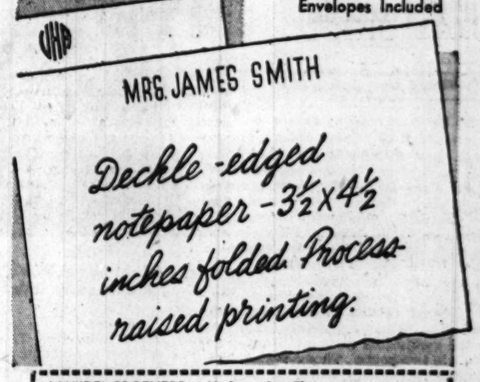

MANDEL BROTHERS: 1 N. State St., Chicago
Monogram Style 12 Name or Address Style 14
Please send me ..... Boxes of Pax "OVERSIZE" Notes and Envelopes at 100 for $1.00.
☐ White Paper ☐ Royal Blue Ink (Dark)
☐ Dove Gray Paper ☐ Deep Green Ink
☐ Powder Blue Paper ☐ Burgundy Ink
☐ Ivory Paper ☐ Light Blue Ink
Check Paper and Ink Color Desired
Printed with Initials.....
First Name Initial Middle Name Initial Last Name Initial
or Name, or Address.....
Ordered by.....
Address .....
☐ Charge ☐ Check Enclosed (Sorry, No C.O.D.'s) Delivery within 2 wks.

MANDEL BROTHERS' Stationery—First—Wabash

By Special Arrangement—We Present LUCIEN LELONG'S

Guest Powder Package With New Sheer Texture Face Powder

$1

Fashion frowns on old-fashioned pasty looking powder. Now Lucien Lelong presents a new fine-as-mist texture to meet the approval of every woman. In seven Spring shades. Complete with downy, fluffy puffs. A truly gracous gift for your hostess or youthful friends away at school.

Mail and Phone Orders Filled. Call State 1500

MANDEL BROTHERS' Toiletries—First Floor—State

MANDEL BROTHERS

CONVENIENT CREDIT • GUARANTEED SATISFACTION

Sizes and proportions to fit every man and young man

2 hours free parking at Palmer House garage, Quincy near State, with every purchase of $1 or more

The new spring styles are here by the thousands

New 1940 young men's suits—new 1940 men's suits—new 1940 topcoats—you never met a smarter quality showing

FINAL WEEK

and that's all—for these great

CLEARANCE SAVINGS

on all our 1939 suits & overcoats

$45 and $50 — 1 & 2-trouser suits & overcoats — $38.50 — plenty of tweeds included

$35 and $40 — 1 & 2-trouser suits & overcoats — $28.50 — plenty of tweeds included

$60, $65 and $75 overcoats & $50 and $60 1 and 2-trouser suits now $48.50

Hickey-Freeman

$75 to $115 OVERCOATS $69.50

$65 to $85 LUXURY SUITS $59.50

MEN'S SUITS, 2ND FL.—YOUNG MEN'S SUITS, 4TH FL.—OVERCOATS, 6TH FL.

MAURICE L ROTHSCHILD

State at Jackson

In Special Valentine Wrapping

♥ A Valentine package that says, "I think you're just swell!" A truly *gorgeous* assortment of Fannie May's pure, delicious candies—made of finest ingredients, without *any* preservatives!

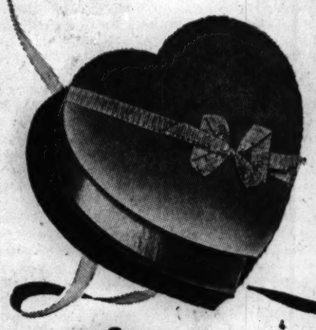

RED SATIN HEARTS

Cupid's traditional First Assistant! Gayly decorated with sparkling gold band, and filled with an assortment of fresh, tempting Fannie May candies.

1 Pound . . . $1.00 2 Pounds . . . $1.70
3 Pounds . . . $2.50 5 Pounds . . . $4.00

FOR GOODNESS SAKE . . . THEY'RE BETTER!

Fannie May

Home made Candies

We Ship *Everywhere* MAIL ORDERS TO 220 W. MADISON ST., CHICAGO, ILL.

THE NEIGHBORS By George Clark

"Jones gets more work done on the train than any commuter I ever saw."

DEWEY ASSAILS NEW DEAL FOR ITS FAILURES

Declares Policies Sap U. S. Production.

[Continued from first page.]

cies and performances as shown in the huge volume of unemployment.

Dewey was introduced by Gov. Charles A. Sprague. Others on the program were David B. Simpson, chairman of the Lincoln celebration, Kern Crandall, Republican state chairman, and Tom Oakshott, Washington state chairman. Following the speeches there was a reception for Dewey at a hotel.

Oregon gave Dewey a great welcome. Crowds flocked to his hotel suite all day. Fifty-five hundred tickets to the auditorium were given out last week in two hours. Thousands of applications were turned down.

Speaker in Fine Form.

Dewey was in fine form as he lashed the New Deal. "In the confusion of the early thirties," he began, "we elected a Democratic administration. That, of course, has happened before. It may be a mistake, but it is not necessarily a fatal mistake. It is a mistake which can be cured.

"This time, however, a new element has injected itself into our political life. What was elected as a Democratic administration with a New Deal label, turned out to be a New Deal administration with a Democratic label.

"The result has been years of unbroken depression, an ever-increasing burden of debt and large continuous unemployment.

Says New Deal Doubts Self.

"Stripped of its glittering promises, the New Deal has begun to doubt itself. Rumor has it that in the last few weeks several New Dealers have been caught, shoes in hand, trying to sneak up the back stairs into the Democratic party.

"Now what is it that has been subtly undermining our national unity? Why is it that governmental policies have divided the country physically and intellectually into conflicting groups? It is because the political strategy of this administration is divide and rule. This strategy may help the administration but it can only hurt the country.

"At a time of crisis, when national unity is most needed, we suffer from politically-fomented hostilities. We resolve to keep out of the conflicts in Europe. But here at home we are embroiled in a dozen conflicts among ourselves. Government and business are in conflict. Labor and capital are in conflict; and labor is in conflict with itself. Collectivism has been pitted against individualism; centralization of power against local self-government; defeatism against courage.

Brake on Economic Machine.

"These divisions in our national house have resulted in wasted opportunities, futile bickerings, lost energy, and human suffering. Friction in government and between government and its citizens has acted as a brake upon the whole economic machine. It has brought about the continued idleness of nine million Americans.

"Here on the west coast you know what has happened in recent years. You know what has happened to your own industries—to employers and employés alike. But the blight is not confined to our industrial areas—it spreads across the country and plagues the household of every family in the land. It reaches not only the cities and towns but out onto the farms.

"The trouble on the farms has not been lack of production—it has not been poor harvests—for there have been record breaking harvests. And these record breaking harvests have proved to be price breaking harvests. The trouble is not so much with the farms. Much of it lies in the market in which the farmer must sell his crop. It lies in the disparity between the price of what the farmer sells and the price of what the farmer buys.

Fail to Restore Parity.

"Here is what I mean. Take the year 1926 compared with the beginning of this year. Things are cheaper today. But they are not cheaper in the same proportion. The price of what the farmer has to buy to run his farm has fallen 16 per cent. But the price the farmer gets for what he sells has dropped 34 per cent, or more than twice as much.

"Here is the heart of the problem. There has been a total failure to restore a reasonable parity between industrial and farm prices. And this failure is one of the causes of national discord. The economic life of a whole nation has been thrown off its balance and kept there. The farmer is employed. He is producing. But he can't sell at a profit while labor and capital in industry are both unemployed. That's what's the matter with the farmer's market. That's why the farmer gets no fair exchange for his labor.

"I say to you that any administration which pretends to be the friend of the people and yet neglects this problem is no friend of the people. More than that, any administration which cannot make peace between warring factions of labor, or even between itself and labor or business is a failure. And when such an administration cannot make peace even in its own ranks it ought to be put out to make way for a united Republican administration.

Capital Ebbing Away.

"The steady wearing down of our productive equipment has been called the 'constant erosion of capital.' It is going on day in and day out, year in and year out. We are giving much thought to the erosion of land. But what of the market for the products of land? What of the erosion of the plant and equipment which provide the jobs for a nation's workers? Here is what is going on:

"Our productive plant wears out at the rate of about six billion dollars a year. That is our annual erosion of capital. We must put back six billion dollars each year into the productive plant of this country merely to stand still. Let's get this straight. We have to put back into the plant we now have six billion dollars a year to avoid going backward."

Not Holding "Our" Own.

Here Dewey insisted that under the New Deal the country is not even standing still.

"Even if we were holding our own that would not be enough," he said. "In the last decade our population increased nearly one million people a year.

"After slipping backward for seven years, it is time to go forward. We must put in new money for expansion and improvement. And it's time we got down to business. Here is one thing we must do and do promptly. First, we must make up for the seven years of loss. Then we must build for the millions of Americans who came to maturity in those years. Then we can again start building for the future.

"Under the New Deal initiative has been shackled. We must strike off those shackles so that enterprise may once more be free.

"Now how will we get the means to go forward again? Where do we get the means to maintain and improve the plant?

"Part—a large part—comes out of the savings of enterprise itself—out of the income which prudent managers put aside against a rainy day. The remainder comes out of the savings of the people at large.

"But these savings come out only when the people have confidence—confidence in business and confidence in the conditions under which that business will be operated.

"But here and elsewhere in the United States development is lagging. Savings are not going into new enterprises.

"And why?

Vilifies Business Men.

"Because of the nation-wide undercurrent of distrust and fear of the shifting policies of the administration in Washington. Because the New Deal has vilified business men, levied punitive taxes, and in the name of legitimate reform, has sought to rule or ruin the commercial life of the country. It has recklessly borrowed and spent until it has built up the national debt to the staggering figure of 42 billion dollars. It has erected a burocracy of so-called administrators who have harassed and bedeviled every field of enterprise.

"Here are the facts. Nine million unemployed. One-third of a nation still denied a decent American standard of living. Our productive plant, which should be employing those men and producing the goods our people need, wearing out at the rate of 1 billion dollars a year."

Tells of Labor's Criticism.

In offering a solution of the country's ills, Dewey insisted that the erosion of the nation's plants must be stopped and expansion must begin again.

"I have here a significant pronouncement," he declared. "It is a declaration issued a few days ago by the executive council of the American Federation of Labor.

"It declares that unemployment is still 'the most acute problem of the nation.' It concludes that in spite of all the billions spent by the government for relief, the necessary steps to reduce and end unemployment have been neglected."

Then Dewey quoted Lewis, the C. I. O. dictator, as charging that the New Deal had failed to solve unemployment and bring back prosperity.

"The New Deal recovery policies have failed," he said. "On that at last both houses of labor have taken their stand. We are seeing the truth and can again work together. The time has come to act together."

Marks Birthday

[Acme Photo.]

George Ade at Miami Beach, Fla., with Mary Martin on his 74th birthday.

Miami Beach, Fla., Feb. 12 [Special].—George Ade, the Indiana humorist, arrived in Florida just in time to celebrate his 74th birthday. He was a guest at luncheon given by a group of his friends, including Mary Martin of the stage.

MARTIN QUOTES LINCOLN TO SHOW NEW DEAL PERILS

Warns Nation's Dangers Lurk in Fallacies.

BY ARTHUR SEARS HENNING.
[Chicago Tribune Press Service.]

Washington, D. C., Feb. 12.—Representative Joseph W. Martin Jr., of Massachusetts, Republican leader of the house of representatives, who figures as a Republican presidential possibility, delivered an address here tonght in which he singled out utterances of Abraham Lincoln to illuminate the fallacies and perils to the country of the New Deal.

"We have been hearing much in the last several months," he said, "of the dangers which face us from abroad unless we do this, or that, or the other thing about it; in other words, unless we become entangled in foreign quarrels and foreign intrigues.

Danger from Within.

"Lincoln put his finger on the danger which we face in this nation today. He said:

"'At what point then is the danger to be expected? I answer, if it ever reaches us, it must spring up among us. It cannot come from abroad. If destruction be our lot, we must ourselves be its author and finisher.'

"In those few words Abraham Lincoln defined the doctrine which we call the American way."

One Common Welfare.

For seven years, Martin continued, this country has been made a proving ground for reckless experiments, which have failed.

"For seven years," he said, "there has been rampant propaganda designed to lead the working man to believe that his interests are separate and apart from those of the employers, and thus to convince the employers that their interests are separate and apart from the interests of labor; to lead the farmer to believe that his interests are separate and apart from those of industry and of labor. There is not an atom of truth in that propaganda. All have a common interest and a common welfare.

"Just as Lincoln said this nation cannot permanently endure half slave and half free, so I say to you this nation cannot endure with the federal government running half the business in competition with the other half.

Urges Hands Off Business.

"Lincoln said something else that bears on our conditions of today with a peculiar significance. In the statement that I am going to quote he laid down a doctrine to which we must return if we again are to know that prosperity which this nation so richly deserves and for which its people have such a great capacity. Said Lincoln:

"'. . . I take it that it is best for all to leave each man free to acquire property as far as he can. Some will get wealthy. I don't believe in laws to prevent a man from getting rich. It would do more harm than good. So while we do not propose any war upon capital, we do wish to allow the humblest man an equal chance to get rich with everybody else.'

"In those few words Abraham Lincoln defined the doctrine which we call the American way."

DIES AT 81 AFTER FALL.

Mrs. Augusta Stumpel, 81 years old, a resident of Marengo for many years, died yesterday in the Sherman hospital, Elgin, of injuries suffered in a fall two weeks ago.

A Famous Dish AT CHICAGO'S MOST FAMOUS RESTAURANT

OYSTERS—Fresh with the tang of the sea, served as you like them at Henrici's. *On the half shell* or with special cocktail sauce—succulent, appetizing! *Stewed* in cream or milk, rich with butter—zestful! *Fried* crisply tender, golden brown—an epicure's delight! Satisfy *your* oyster appetite at Henrici's.

HENRICI'S
on Randolph . . between Clark and Dearborn
7 A. M. TO MIDNIGHT

SANDPAPER THROAT

Throat raspy, raw, due to a cold? Get yourself Luden's. Help yourself to quick, soothing relief. In addition to their special formula and cooling menthol, Luden's, like hot lemonade, have an alkaline factor.

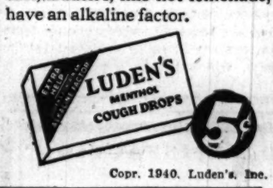

Copr. 1940. Luden's, Inc.

OLD FASHIONED GOODNESS

2-LB. VALENTINE GIFT BOX
$1.50
REG. $1.75

Heart Boxes, all sizes, Chests and Baskets—50c to $5. Heart shaped mints and other party novelties.

TREASURED old recipes . . . ingredients of choicest quality . . . wholesome purity and just-out-of-the-kitchen freshness. No wonder the home-made goodness of Martha Washington Candies always pleases even the most critical tastes. That's why you're proud to give them . . . proud to serve them in your home. You'll appreciate, too, the endless variety of tempting flavors. They're the perfect Valentine!

NATIONWIDE SERVICE—Telegraph and Mail Orders to and from Martha Washington Shops, from coast to coast, By Parcel Post everywhere. Local deliveries at small additional charge.

Elies Sheet
Martha Washington Candies

Main Store and Kitchen, 3823-29 Broadway—Graceland 4200
Pittsfield Bldg. Lobby, 55 East Washington Street
4755 Broadway — 138 S. Wabash Ave.
6767 Stony Island Ave. — 210 S. Michigan Ave.
105 S. Clark St. — 574 Broadway, Gary

[ADVERTISMENT]

Rheumatism Relieve Pain in Few Minutes or Money Back

To relieve the torturing pain of Rheumatism; Neuritis, Neuralgia, or Lumbago in a few minutes, get NURITO, the splendid formula, used by thousands. Dependable—no opiates. Does the work quickly. Must relieve cruel pain, to your satisfaction, in few minutes or money back. Don't suffer. Clip this ad as a reminder to ask druggist for NURITO today.

LATE BULLETIN

Here's a pleasant, herbal syrup which gives quick relief for coughs due to colds—It's Pertussin. Prescribed by many doctors for over 30 years. Safe even for babies. For free trial bottle write Pertussin Dept. T-1, 440 Washington Street, New York, N. Y.

PERTUSSIN

MEN! Don't forget tomorrow is Valentine's Day

SEND HER Flowers

Sweetheart Flower Specials

AT YOUR FLORIST

FLOWERING GAY PLANTS	COLORFUL CUT FLOWERS	VALENTINE CORSAGES
Azaleas	Roses	Orchids
Tulips	Carnations	Gardenias
Hyacinths	Tulips	Violets
Cyclamen	Jonquils	Mixed Flowers
Begonias	Sweet Peas	and Others

Special Spring Flower Arrangements

Phone your Florist TODAY

Say "I Love You" with FLOWERS

FARLEY REOPENS OLD POSTOFFICE LINCOLN SERVED

Tribute Paid at Shrine in Rebuilt New Salem.

BY PERCY WOOD.
[Chicago Tribune Press Service.]

Lincoln's New Salem, Ill., Feb. 12.—In the heart of the restored village where Abraham Lincoln began his great public career, the federal government, on the 131st anniversary of Lincoln's birth, today reestablished the postoffice which he served as postmaster from 1833 to 1836.

John W. Gellerman, New Postmaster.

Postmaster General James A. Farley personally dedicated the small cubicle in the replica of the Hill-McNamar general store where Lincoln clerked and held his first public office—a job with a salary of about $25 a year.

Stage Coach Delivers Mail.

Farley and the other speakers addressed a crowd of several thousand persons, part of whom jammed into a big, heated tent which enclosed the Hill-McNamar store and provided a bizarre and rather circusy background for the 13 other log huts sprawled irregularly on the banks of the Sangamon river.

A stage coach resurrected from somewhere delivered the first mail to the new postmaster, John W. Gellerman of Petersburg, Lincoln's direct successor. At the close of the program a shining air liner skimmed the tree tops above the cabins and dropped another bag of letters.

Farley, the newest Democratic Presidential candidate, perched himself atop the stage coach for the benefit of cameramen and drove the quaint vehicle to the tent. Newly lettered in red on its sides were the words "Springfield, New Salem, and Lewistown stage," the only transportation which served the village in its few years of life.

Third Termers Get Surprise.

Farley spoke from a platform filled with a group of other Democratic office holders who are Roosevelt third termers and who appeared somewhat embarrassed when, at the close of Farley's speech, an unidentified man in the audience rose and shouted: "The Democratic nominee for the Presidency of the United States has just spoken!"

The primary purpose in placing the village, to be known as Lincoln's New Salem, on the postal map again is not commercial, Farley said.

"The idea," he said, "is not to enhance the revenues of Uncle Sam. Rather it is a loftier motive. It is a wish to aid in rekindling the interest of the nation in New Salem.

"The fortunate people who come here will carry away more than a sense of historical association. They will realize again the sublime truth that human greatness is not born in success or material wealth, but in the hidden recesses of the soul of man."

Illinois Senators Also Speak.

Logan Hay of Springfield, president of the Abraham Lincoln association, presided at the dedication and the other speakers included Senators Scott W. Lucas and James M. Slattery. Lucas called the ceremony "one that has no parallel in history." Slattery said it was "an occasion of great eloquence."

Gov. Horner, who continued the restoration at New Salem which was started by his predecessor, former Gov. Louis L. Emmerson, was reported to be too ill to attend. He had wanted to introduce Postmaster General Farley, but had to turn this job over to Harry B. Hershey of Taylorville, choice of the Democratic leaders to succeed him.

During his years in Springfield, Gov. Horner, who has one of the largest Lincoln collections in the United States, has often visited New Salem, generally driving over in the evening and leaving his car at the gate while he walked among the cabins in the moonlight.

Lincoln Story Written.

Included in today's program was a short essay on "Lincoln as Postmaster" by Paul M. Angle, secretary of the Illinois Historical society and Lincoln authority.

Angle's essay related how Lincoln, the Whig, was named postmaster by President Andrew Jackson, the Democrat, and how Lincoln later explained that the office was "too significant" to make his own politics an objection.

"The duties of the office were not burdensome," Angle wrote. "There were only two mails a week, and the postal required the postmaster to have the office open only on the days when mails were due to arrive."

Altho figures were not available, the essay said, the best estimate places Lincoln's compensation at about $25 a year.

Legion Chief Pays Tribute.

Springfield, Ill., Feb. 12 (AP).—Raymond J. Kelly, national commander of the American Legion, speaking at the tomb of Abraham Lincoln here today, said "our country and its people are today the hope of the civilized world because of the contribution that he made in preserving the union."

Commander Kelly spoke to Legionnaires who made the annual pilgrimage to the tomb in Oak Ridge cemetery. The granite spired monument within which the civil war president's body lies beneath a polished red marble catafalque was a mecca today for thousands.

Honor His Mother's Memory.

A tribute to Lincoln's mother, Nancy Hanks Lincoln, was voiced by Mrs. William Corwith, national president of the American Legion auxiliary.

"We of today who are unhappy and discouraged when we cannot give our children every modern advantage should remember Lincoln's mother," Mrs. Corwith said.

Speaking before the Abraham Lincoln association here tonight, William Allen White, Emporia, Kas., editor, asserted that "we should choose as our leader an humble and kindly man like Abraham Lincoln to cope with the unemployment "crisis." White drew a parallel between the "crisis" of 10 million unemployed today and Lincoln's problem of two million slaves in 1860.

"I feel," he said, "that 10 million jobless men in our land today present a problem no less menacing than was the problem of two million slaves. For 10 long years that tragic situation has stood before us challenging our best thought and appealing to our deepest sympathies."

Sell Heart Seals

[TRIBUNE Photo.]

Ruth Niman (left) buying seal from Girl Scout Doris Nelson at St. Luke's hospital.

Girl Scouts celebrated their holiday from school yesterday selling Valentine seals in booths at Mercy, St. Luke's, Women's and Children's, Presbyterian, and Grant hospitals. The seals help finance the Chicago Heart association's service to children with heart disease.

JURY CHAIR FIXED SO A WOMAN CAN LEAN BACK, TOO

Eleven men sat comfortably in the old fashioned swivel chairs in federal court yesterday, but Judge John P. Barnes noticed that the lone woman juror, Mrs. Lucy Mead, 4320 Central avenue, Western Springs, was squirming.

"What's the matter, madam?" asked the judge.

"My feet don't reach the floor from this chair," replied Mrs. Mead, "and I can't sit back and be comfortable."

Judge Barnes spoke to his bailiff. The bailiff left and came back with a cardboard carton, which he placed as a footrest for Mrs. Mead. She put her feet on it, reclined in her chair, and sighed in content. The case was resumed.

2 BANDITS ROB HOTEL.

Two bandits got $60 yesterday from the cash register at the desk of the Montrose hotel, 853 Montrose avenue. They first asked the price of rooms, then one drew a pistol and marched the clerk, James Davis, to a rear room.

NATION'S SAFETY HINGES ON JOBS, HOOVER ASSERTS

Omaha, Neb., Feb. 12 (AP).—Herbert Hoover posed before the nation tonight the problem of finding jobs for 9,000,000 unemployed and said that in solution of this problem lies the only safety of our republic.

The former President, in a Lincoln's birthday address, declared that until the problem is solved the government must continue to provide for relief.

"Americans cannot allow their fellow Americans to go hungry," he said. "Yet relief can not go on forever. The current cost of relief, in all its aspects—federal, state, and local—is nearly four billions yearly. We are borrowing the money. Taxes which would pay these deficits would asphyxiate the whole productive system. We must restore these people to self-support before relief fails."

"We must change from pessimism to faith in the future and greatness of America. We must resolutely turn from government spending to national thrift. We must keep out of war."

HAMILTON RAPS ROOSEVELT FOR IGNORING FACTS

New York, Feb. 12 (AP).—John Hamilton asserted tonight that "once recognizing his failure to restore the nation to economic well-being, Mr. Roosevelt now refuses even to face our domestic problem." The Republican national chairman in a speech at the New York Lincoln day dinner said the President takes refuge in statistics to prove all is well at home and turns his attention to the difficulties in foreign lands.

The dinner was arranged for Republicans of New York state, New Jersey and Connecticut.

Famous For Ham and Sweets

Today! Every Day! Every Night!

SLICED FRESH
TURKEY SANDWICH
WHITE MEAT ONLY
on toast with Fresh Cole Slaw, Dill Pickle and Olive
35c

YOUR HOST, D. L. TOFFENETTI
TRIANGLE RESTAURANTS
OPEN ALL NIGHT AT
57 W. RANDOLPH STREET
NEAR DEARBORN—THREE FLOORS
Six Others in the Loop
225 S. Wabash Ave. 119 S. Clark Street
171 W. Madison St. 307 S. Clark Street
6 So. Clark St. 194 W. Randolph St.

Famous For Ham and Sweets

KROGER CONSUMERS

LOVELY COOKWARE, CHILD. BUT WHEN I GOT MY SET IT WAS FRIGHTFULLY EXPENSIVE.

NOT ANY MORE, AUNTIE. I GOT THIS FRY PAN ON KROGER'S CARD PLAN AT 75% OFF THE FORMER HOME DEMONSTRATION PRICE*!

KROGER MAJESTIC SMOKELESS FRY PAN
$1.09 WITH CARD — Was 5.95 at former demonstrations!
Pure, thick, molded aluminum. 10½-inch size. Insulated handle.

*BEFORE 1933 this ware was sold only at luncheon demonstrations. Now, because Kroger cuts demonstration costs and sells in volume, you get it for as much as 75% less.

ACT QUICKLY! Get credit card at Kroger's. When $5.00 worth of Kroger purchases is punched on card, select pan or any one of the other pieces at low card price.

GET THESE BEAUTIFUL PIECES, TOO! PRICE WITH CARD

3-Qt. Covered Sauce Pan	$1.99
4-Qt. Covered Sauce Pan	$2.49
8 Cup Coffee Maker	$2.69
6-Qt. Dutch Oven	$2.99
15-In. Oval Roaster	$3.99
10-Qt. Kettle Oven (WITH RACK)	$3.99

2-QT. COVERED SAUCEPAN
NOW ONLY $1.49 WITH CARD
Was 2.25 at former demonstrations. Thick, molded aluminum • Steamtight cover • Cool, insulated handle.

SATISFACTION GUARANTEED • 30 DAYS TRIAL • SEE FULL SET DISPLAYED ONLY AT KROGER STORES

Wisconsin customers: Ask your Kroger Consumers store manager about special Combination Offer.

KROGER CONSUMERS GUARANTEED BRANDS

This Valentine ... be the KING of her HEART!

Give her Andes Candies

VALENTINE SPECIAL!
2-POUND HEART BOX
Regularly Priced, $1.25
$1.00 A Glorious Assortment

The pleasure of *giving* Andes, the peak of all candies . . . is just as great as receiving them . . . because it's good to know that you are giving the most delicious and finest candies in all America!

APPROPRIATE GIFT BOXES IN BIG VARIETY FOR VALENTINE'S DAY . . . FEBRUARY 14th
Beautiful, wonderfully assorted one-pound ANDES HEART BOXES at 65c . . . half-pound, 35c . . . quarter-pound, 20c.
Extra-super-special ANDES SATIN HEART BOXES, one pound, $1.00; two pounds, $1.75; three pounds, $2.75 . . . and ANDES FANCY PAPER HEART BOXES at $1.00, $2.00 and $3.00 for one, two and three pounds, respectively.
ANDES FAMOUS MINIATURES, pound heart box, $1.50.

Andes Candies
SHOPS THROUGHOUT CHICAGO AND SUBURBS
Office and Main Kitchen
357 N. CENTRAL PARK AVENUE
Send Mail Orders to Above Address

THESE MEN KNOW HOW TO END YOUR SCALP TROUBLES

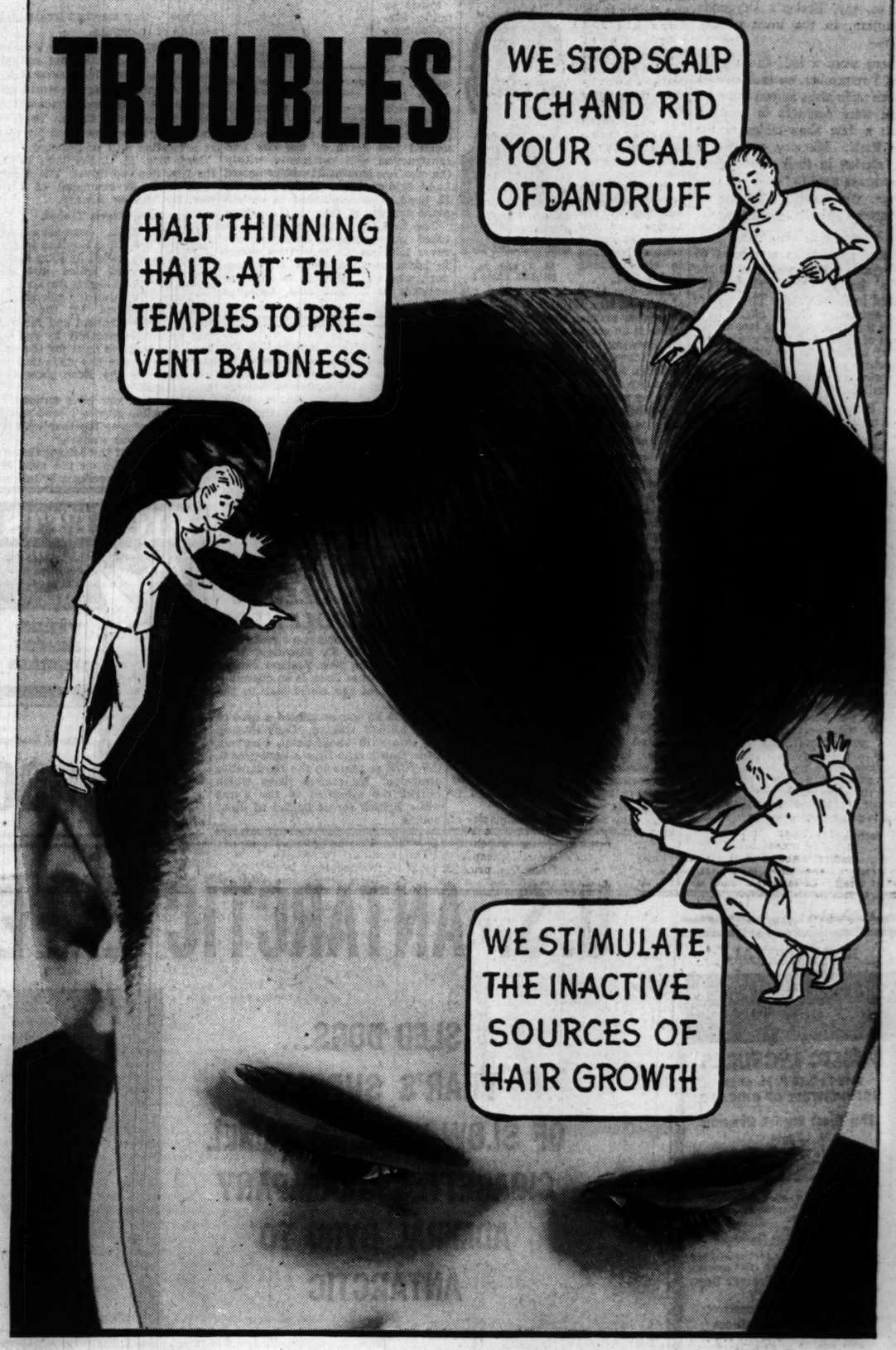
WE STOP SCALP ITCH AND RID YOUR SCALP OF DANDRUFF
HALT THINNING HAIR AT THE TEMPLES TO PREVENT BALDNESS
WE STIMULATE THE INACTIVE SOURCES OF HAIR GROWTH

THOMAS Experts *know* that 14 local scalp conditions cause 90% of all baldness. They *know* how to recognize and overcome these local causes of hair-loss. They know how to effectively treat the three types of dandruff; how to rid your scalp of the causes of intense itching, and how to help promote normal hair growth on thin and bald spots.

Why continue then to worry and waste your hair experimenting with "cure-alls?" Consult a Thomas expert today. See for yourself how The Thomas' twenty years of experience in treating a quarter-million persons has endowed Thomas experts with unmatchable skill and ability in solving your particular scalp problem. Learn how Thomas treatment ends dandruff and promotes normal hair growth.

No charge is ever made for a complete scalp examination. Come in today. If you do not live near a Thomas office, write for the Free booklet on the care of your hair and scalp.

WORLD LEADING HAIR & SCALP EXPERTS FORTY-FIVE OFFICES

THE THOMAS'

Loop—30 West Washington Street *(Separate Departments for Men and Women)*
West Side—4010 West Madison Street *North Side*—4753 Broadway
South Side—749 West 63rd Street at Halsted and 841 East 63rd Street
Milwaukee, Wis.—606 W. Wisconsin Ave.
HOURS—10 A. M. to 8:30 P. M. SATURDAY to 7 P. M.

Marshall Field & Company
presents here each day observations intended to be of value to those it seeks to serve.

SOMETIMES I WONDER

By CALEB

SOMETIMES I wonder if we, the preoccupied cityfolk of 1940, halfway—or even *any* way—appreciate the privileges of our sophisticated setting? Every day, as I enter the purlieus of the store in which I function . . . artistic; colorful; many-lighted; reflecting, mirror-like, the whole beautiful prodigality of the wide modern world and its wares . . . I think back to, say, Becker's Drygoods Emporium, in the town of my youth—

There were a half-dozen glass cases, I remember, on each side of the one main aisle, as you came in. There were counters in between them; a few show-tables in the aisle itself. Memory recalls the four clerks, in their shirt-waists, who always used to "wait" on customers, while small offspring of the latter eyed the glories of the place rather awe-strickenly.

There were bolts and bolts of yard-goods piled on shelves at the clerks' back. (No "salespeople" existed in those days.) There were some elementary display affairs on a few of the cases, mounting lace articles or sets of pins. And there was a great deal of obscurity in the establishment, particularly on cloudy days; only two show-windows next the street admitting any daylight.

Mr. Becker himself always presided—and mother being the wife of a physician whose office was on Main Street, he usually "waited" on her personally. He was our Sunday School Superintendent, of course, on the week's seventh day; and with genteel gestures he led choir-service during church. He was a frail, faded individual; one was constantly reminded of his resemblance to a bolt of his own goods—preferably some washed-out color in calico or muslin.

Long since, the years have taken Mr. Becker from the scenes of his career. The four clerks must have likewise grayed into their graves by now. Time has a habit of doing these things to the important people and scenes of a small-town boyhood.

But what a contrast that brief memory summons up! How our anemic little storekeeper of Lang Syne, indispensable as he was, would have actually shrunk, perhaps, from the ordered immensity, the smoothly clambering escalators, the orange-tree-bowered columns and palm-fringed aisles, the arrays of trimly gowned and groomed femininity, which the Field customer of today greets as a matter of course—when she steps inside revolving doors that our Mr. Becker might have feared even to negotiate!

Sometimes I wonder . . .

• • •

This article may be reproduced in whole or in part only on written consent from
Marshall Field & Company
1332

CHICAGO CADET DIES IN ST. JOHN'S ACADEMY FIRE

Diet Sends Youth to Room Where He Is Trapped.

Delafield, Wis., Feb. 12 [Special.]—Excused from luncheon because he was dieting to reduce his 208 pounds, Cadet William J. Birk Jr., burned to death shortly after noon today when fire destroyed De Koven hall, oldest dormitory at St. John's Military academy here.

W. J. Birk Jr. [Moffett Photo.]

Birk was the only cadet in the building at the time. All the other 334 cadets were at luncheon in an adjoining dining hall.

Birk was 14 years old and a son of Mr. and Mrs. William J. Birk, 4141 Greenview avenue, Chicago. The boy's father is an official of the Birk Brothers Brewing company.

De Koven hall, a three story stone building, 50 by 140 feet, contained all executive offices of the academy and sleeping quarters for 90 of the cadets. The school dining hall is in a building attached by a corridor.

Instructor Attempts Rescue.

A few minutes after the fire was discovered, all cadets were marched out of the dining hall and roll was called. Only Birk of the 335 students was missing. Capt. John Wiltberger, an instructor in the school, donned a gas mask and went to the boy's room in the southeast corner of the third floor, but could not find him.

Flames and smoke forced Capt. Wiltberger to leave the building. When the fire had been extinguished by six fire companies from Delafield and surrounding villages, the body of Birk was found in the ruins of a bathroom in the central part of the third floor. A window which he might have opened or broken was intact.

Enrolled in September.

Birk graduated last spring from Ravenswood school in Chicago and entered St. John's last September, where he was enrolled for a general academic course. He frequently was excused from attending luncheon assembly because of his attempt to reduce his weight.

Col. Roy S. Farrand, headmaster of the school, theorized tonight that the fire started from a short circuit in the electrical wiring over the second floor ceiling. He estimated damage at $115,000, of which $75,000 represents loss on the building. Only the walls were left standing.

The boys who lived in De Koven hall lost all of their personal possessions, except the uniforms and clothing they wore to the dining hall. Furnishings of the building were destroyed with the exception of office equipment and records.

De Koven hall was built in 1906. It did not have fire escapes.

ARMY AIR CORPS ASKS MONEY TO BUILD TWO BIG BASES IN ALASKA

Washington, D. C., Feb. 12 (AP).—The war department announced today that two New York air corps stations would be located at Fairbanks and Anchorage, Alaska, if sufficient funds were approved by congress.

Arrows locate Elmendorf and Ladd fields in Alaska.

Funds totaling $12,734,000 have been requested in the 1941 budget.

The 1,000 acre Fairbanks site, for which approximately $4,000,000 has been appropriated to start the project, will be located just north of the city and construction will commence within the next few months. It will be named Ladd field in honor of Capt. Arthur K. Ladd, who was killed in an airplane accident at Dale, S. C., in 1935.

The field at Anchorage, to be located just south of the city, will cover 1,400 acres. It will be named in honor of Capt. Hugh M. Elmendorf, who was killed in an airplane accident at Wright field, Ohio, in 1933.

ARMIES MASS IN NEAR EAST; FEAR SPREAD OF WAR

30,000 Anzacs at Suez Swell British Strength.

[Continued from first page.]

"yippee"—they marched from a great armada of troopships.

At Kantara, Egypt, beside the Suez canal, the site of the big military base of the late Field Marshal Viscount Allenby during the world war, the Anzacs were landing tonight by the light of huge flares. They entrained for camps prepared for them at a location still undisclosed.

Maj. Gen. B. C. Freyberg headed the New Zealand forces. The Australians were in command of Lieut. Gen. Sir Thomas Blamey.

Eden Greets Troops.

Anthony Eden, dominions secretary, flew here from England to greet the troops on behalf of King George VI. The troops hailed him with shouts of "three cheers for Tony."

"I know full well the splendid tradition established by the armed forces of New Zealand and Australia will be upheld worthily by you who have left home to fight for the cause the whole empire has made its own," was the message Eden gave them from the king.

"Now that you have entered the field of active service I send you my warmest welcome together with best wishes for your welfare."

The arrival of the Anzacs tightened the empire's grip on the vital Suez waterway which connects Britain with India, Australia, and other far eastern sections of the empire.

The new troops were in a strategic position for Suez canal defense for quick movement into often troubled Palestine or for transport to Turkey if war broke out in the Balkans.

The way these problems are kept in mind by Britain was emphasized by a recent speech of Gen. Sir Charles Bonham, governor of Malta, to the clergy of the Mediterranean island base between Italy and Africa.

"As we have promised to support Rumania and Turkey in event of their being attacked," he said, "and as they are likely to be involved, Malta should be prepared to accept the fact that the island might soon become a center of operations as in 1914-'18."

[During the world war Malta was the base of allied naval squadrons and the site of a huge war hospital.]

Italian Count Among Ten Who Died in Plane Crash

ROME, Feb. 12 (AP).—Count Alfredo Dentice di Frasso, a senator and former president of the Lloyd Triestino Steamship lines, was one of ten persons killed Saturday in the flaming crash of an air liner, it was announced today.

ITALIANS WARNED TO GET READY "FOR EVERY RISK"

ADDIS ABABA, Feb. 12 (AP).—Gen. Attilio Teruzzi, minister for Italian Africa, told Black Shirt colonists today to prepare "for every risk" when Italy announces her intentions to the world.

Gen. Teruzzi, who has been making an extensive inspection tour of the Italian East African empire, spoke to Italian residents of the capital from the balcony of Fascist headquarters.

"All must be ready," he said, "so that when Italy shall have to utter her sacrosanct words to the world everyone, however distant from the mother country, may be prepared for every risk."

The minister's words echoed the warning of the secretary of the Fascist party, Ettore Muti, last Jan. 17 in Rome that Italians might at any moment have to take up arms and fight.

TELEGRAPH MESSENGER DIES.

Joseph Eberle, 55 years old, a telegraph messenger, died of a heart attack last night a moment after he delivered a telegram at 1853 Hudson avenue. He lived at 1510 Addison street.

CHIEF OF ANZAC ARMY HAILED AS GALLIPOLI HERO

[BY THE ASSOCIATED PRESS.]

Maj. Gen. B. C. Freyberg, commander of the New Zealand expeditionary forces at Suez, is an outstanding figure of the world war in the near east.

In 1915 he was acclaimed a hero of the Gallipoli landing. Camouflaging his skin with khaki paint, Freyberg swam half a mile from a destroyer to the Turkish shore in the Dardanelles campaign. He carried flares which caught the attention of the Turks while British forces landed at other points.

RICKETTS
AT 5 POINTS
CLARK AT DIVERSEY
VARIED LENTEN SPECIALS

COLDS Cause Discomfort
For quick relief from the misery of colds, take 666
666

MARLEY MARTIN MARDEN
Two Ways to Please YOUR VALENTINE!
Men's Duo-Gram Jewelry
By SWANK
Set $1.50

Swank gifts are sure to please. A wide variety of new ideas in smart accessories at little cost.
A. Duo-Gram Key Chain
Complete with 2 custom-like massive man-sized initials. Gold finish.
B. Duo-Gram Cravat Chain
Gold plate, with massive initials. Assures graceful drape and adds beauty to your tie.

Mail Your Order or Call State 1500
MANDEL BROTHERS' Men's Shops—First Floor—Wabash

MAKE YOUR VALENTINE PARTY A BIG SUCCESS
by serving . . .
Mission Bell
"AMERICA'S FINEST"
WINES
Cost So Little Because They're Duty Free!

DRY TYPE ONLY 49¢ FIFTH Alc. by Vol. 13%
SWEET TYPE ONLY 59¢ FIFTH
Produced and Bottled in All Types and Sizes by
Madera Wineries & Distilleries
K. ARAKELIAN, INC., PROP., CHICAGO
Sold Everywhere Under a **Money-Back Guarantee**

GOOD TASTE
TRADE MARK
Get relief from coughs due to colds without swallowing bad-tasting medicine. Smith Bros. Cough Drops taste delicious. Cost only 5¢.
Smith Bros. Cough Drops are the only drops containing VITAMIN A
Vitamin A (Carotene) raises the resistance of mucous membranes of nose and throat to cold infections, when lack of resistance is due to Vitamin A deficiency.

U.S. ANTARCTIC EXPEDITION OFF FOR YEAR'S SURVEY

SLED DOGS... YEAR'S SUPPLY OF SLOW-BURNING CAMEL CIGARETTES ACCOMPANY ADMIRAL BYRD TO ANTARCTIC

OFF TO VOLUNTARY EXILE: If you were leaving today to live for a whole year on the barren ice of the Antarctic, and if *right now* you had to choose the *one* and *only* brand of cigarette you would smoke through those months—you'd make sure you picked the right brand. The men on the Antarctic expedition were in a situation like that. The picture above shows what happened: The expedition took Camels! Rear Admiral Richard E. Byrd, commanding, explained: "Slow-burning Camels are a great favorite with us. You can be sure we have plenty." You, yourself, may never go near the South Pole, but the right cigarette is important to *you*, too. Camels are made from finer, more expensive tobaccos. They give you *extra* mildness, *extra* coolness, and *extra* flavor—plus *extra smoking* in every pack. (*See below.*)

"MORE PLEASURE PER PUFF...MORE PUFFS PER PACK"...

That's how these three members of the U. S. Antarctic expedition tell of the advantages of their favorite cigarette... slow-burning Camels. Richard Moulton, senior dog-driver (*center*), sums up when he says: "Slow burning is my measure of a milder, cooler, more flavorful smoke. I'd *sledge* a mile for a Camel." Nothing destroys a cigarette's delicate elements of flavor and fragrance like the excess heat of too-fast burning. Cigarettes that burn fast also burn hot. Camels are slower-burning... milder, mellower, and—naturally—cooler! Try Camels. Find out for yourself how slow-burning Camels give you more pleasure per puff... and more puffs per pack—more actual smoking (*see right*).

CAMELS—FOR MILDNESS, COOLNESS, AND FLAVOR—SLOW-BURNING COSTLIER TOBACCOS

In recent laboratory tests, CAMELS burned 25% *slower* than the average of the 15 other of the largest-selling brands tested—slower than *any* of them. That means, on the average, a smoking *plus* equal to

5 EXTRA SMOKES PER PACK!

Copyright, 1940, R. J. Reynolds Tobacco Company, Winston-Salem, N. C.

EDUCATIONAL.

The University of Chicago
UNIVERSITY COLLEGE
IN THE LOOP
PUBLIC LECTURES
6:45 to 7:45 P. M. at the ART INSTITUTE OF CHICAGO
Five Great English Romantic Poets
What Is Their Present-Day Significance?
By CARL H. GARBO
Tuesdays:
Feb. 13—Samuel Taylor Coleridge.
Feb. 20—William Wordsworth
Feb. 27—John Keats
March 5—Lord Byron
March 12—Percy Bysshe Shelley
Series of 5 lectures $1.50 (Tax exempt) Single admission.. .50 (Tax exempt)
OUR FOOD and Present Day CHEMISTRY
By DR. HERBERT E. ROBINSON
TEN LECTURE-CONFERENCES
Wednesdays, 6:45 to 8:15 P. M.
Feb. 21 to April 24
Course Ticket (10 Sessions), $5.00. No Single Admission.
Tickets on Sale
UNIVERSITY COLLEGE
18 S. Michigan Ave. DEArborn 3673

The John Marshall LAW School
AFT. AND EVE. LAW CLASSES NOW FORMING
Open for Registration
Write for booklet "Study of Law and Proper Preparation"
345 Plymouth Court
Tel. WEBster 3818

RADIO • DRAMA • MOVIE
ALL PHASES
Day Classes—Evening Classes
COLUMBIA COLLEGE of DRAMA & RADIO
Suz L. Fine Arts Bldg., Michigan at. Congress
Phone: WABash 6762

Chicago TECH College
Air-conditioning, Engineering, Welding, Architecture, Drafting, Radio. 36th year. *Accredited.* Day-Evenings. B. S. Degree and Shorter Courses. Free Details. Phone VIC. 8275. 42 TECH BLDG., 118 E. 26th ST.

ARMOUR INSTITUTE OF TECHNOLOGY
Engineering, Architecture and Science. Phone Victory 4600. 3300 Federal St., Chicago, Ill.

CHICAGO KENT COLLEGE OF LAW
10 N. FRANKLIN ST. Tel. DEArborn 8883

DePaul UNIVERSITY
Liberal Arts, Law, Commerce, Music, Drama, Secretarial. Days and evenings. Call, write or telephone CENtral 8194 for bulletin. 64 EAST LAKE ST., CHICAGO

Fine Arts
18 SOUTH MICHIGAN CEN. 2912

NU Northwestern University
Evanston and Chicago, Illinois
8 Complete Schools. Downtown evening classes. *Write for booklet.*

CENTRAL Y COLLEGE
Liberal Arts—Commerce—Secretarial—High School. FULLY ACCREDITED. Co-educational. Day and evening. Low tuition. Free catalog T. 19 So. La Salle St. Central 6787.

Walton SCHOOL of COMMERCE
Walton trained Accountants, Bookkeepers and Secretaries are preferred. Room 1161. 333 SOUTH MICHIGAN AVE.

Comes LOVE....
something CAN be done!
Mrs. Snyder's

Comes LOVE . . . something *can* be done, Mister! You come to any of my shops and choose Mrs. Snyder's in a beautiful big red satin HEART, to show her that *she's* stolen *yours*. Give it to her *tomorrow*, ST. VALENTINE'S DAY . . . it's got *influence!*

RED SATIN HEART-BOX, crammed with luscious chocolates, chewies, bonbons, brittles, nut candies. Four beautiful gift sizes, $1.00, $2.95, $2.35, and $1.50, complete

MRS. SNYDER'S CANDIES
Out of towners send orders to 119 N. Wabash
CHICAGO

[ADVERTISMENT]

Eno at 7 A. M. —relief by 8!*

Feel like a new person in 60 minutes

When plagued by sluggishness and headachy heaviness...when colds hang on and on... you may rightly blame constipation. Then you want speedy relief...a thorough, gentle, *quick* flushing out....the kind Eno gives.

Speedy results in 60 minutes—Take Eno before breakfast and within the hour you're usually relieved. This pleasant-tasting "saline" laxative acts by concentrating fluid bulk in the intestines, gently flushes away accumulated wastes.

Help in fighting colds—Many physicians especially favor a "saline" laxative like Eno during colds. Take Eno also to "alkalize", to help neutralize excess stomach acids.

For speedy results when you're constipated, remember: Eno at 7 a. m., relief by 8! Get Eno *now*, at any drug store!

Add to Hamburger

before cooking

ADVERTISE IN THE TRIBUNE

HITLER CUTS OFF FRITZ THYSSEN AS GERMAN CITIZEN

Ex-Steel King Now a Man Without a Country.

BERLIN, Feb. 12 (AP).—Fritz Thyssen, once one of the wealthiest men in Europe and an industrialist whose support did much to raise Adolf Hitler to power, became a man without a country today.

Fritz Thyssen. [Assoc. Press Wirephoto.]

A decree published in the official gazette, signed by Minister of Interior Wilhelm Frick with the approval of Foreign Minister Joachim von Ribbentrop, deprived Thyssen and his wife of their German citizenship. Informed quarters described the action as the final break between the Nazis and their one-time supporter.

[Thyssen and his wife have been in voluntary exile in Switzerland since last November, living quietly at the best hotel in Locarno. In an interview with a correspondent of THE CHICAGO TRIBUNE on Nov. 30, Thyssen disclosed he had fled from Germany after sending a telegram to Field Marshal Hermann Wilhelm Goering, president of the reichstag, setting forth his opposition to Hitler's policies. As a member of the reichstag, Thyssen asserted he wanted to keep Germany out of war.]

Altho the former owner of the greatest steel corporation in Europe thus lost his German rights, Thyssen's vast Rhine valley industries continued working for Germany on a greatly accelerated schedule.

Thyssen's steel mills, mines, and other enterprises have been incorporated into Field Marshal Goering's four-year plan for economic independence. The holdings were confiscated by the Nazis after he reached Switzerland.

German authorities for a long time have refused to comment on persistent reports that Thyssen had fallen from grace, explaining his absence from Germany by saying he merely was traveling abroad. The decree thus confirmed the breach between Hitler and the industrialist.

[Anti-Nazi sources in Switzerland have said Thyssen bought his way out of Germany by turning over his entire fortune to the Nazis.]

FRENCH PREMIER AND ARMY CHIEFS SHAPE FRESH WAR PLANS

PARIS, Feb. 12 (AP).—Premier Edouard Daladier today presided over a French war council meeting at the headquarters of Gen. Maurice Gustave Gamelin, commander of the British-French forces, to map fresh war policy.

Generals at the head of forces on the western front attended the sessions. The decisions taken were not disclosed.

Tonight's communique of the British-French high command said there was nothing of importance to report in today's operations on the western front.

The morning communique said a German attack on a French outpost was repulsed.

[The German communique yesterday said: "No special events."]

Germans Fly Near Scotland.

LONDON, Feb. 12 (AP).—Two planes believed to be German were sighted today off northeast Scotland.

Thirteen Planes Over Luxemburg.

LUXEMBURG, Feb. 12 (AP).—Unidentified planes flew over Luxemburg today. Spectators said they counted 13 smoke trails.

DRINKING BANDITS ROB TAVERN.

Two men bought a drink of whisky yesterday in the Sportsmen's inn, 1550 East 75th street, then tied up the porter, Nick Cianci, with a vacuum cleaner cord and took $175 and $43 in checks from the desk in the office. Cianci said one robber carried a gun.

GERMANY SIGNS TREATY TO SPEED TRADE WITH REDS

Finn War Complicates Russian Problem.

BERLIN, Feb. 12 (AP).—Germany and Russia signed a new pact today to speed up their mutual trade, an agreement likely to find Russia's preoccupation with the Finnish war a handicap in meeting Germany's war needs.

As originally conceived by German and Russian leaders, the pact was to give Germany a great share of the raw materials of the soviet union and to let Russia import the manufactured products of industrialized Germany.

In early negotiations it was assumed here that the pact would be of greatest advantage to Germany, which expected to provide Russia chiefly with machinery for producing consumer goods.

War Shifts Reds' Needs.

Since then, however, Russia has embarked on a war and finds it necessary to step up her munitions industry and provide herself with precision instruments. What she needs more than anything else is spare and substitute parts for much of her munitions manufacturing equipment, especially for shopworn lathes and molds originally supplied by Germany.

As a result Germany may have greater difficulty in supplying the soviets' needs than Russia will have in sending raw materials to Germany.

Germany finds it difficult to produce munitions and instruments for its own war needs. There is unbounded determination in Germany, nevertheless, to master the Russian trade problem. Germany has great need of Russian materials such as manganese, iron and other ores, oil, timber, grain, paraffin, hemp, and flax.

Praise Russian Transport.

Well informed Germans say they have been agreeably surprised by the efficiency with which the Russian transportation system has functioned thus far in meeting demands of Russian-German trade collaboration.

In commenting on Turkey's seizure last week of German owned shipyards, authorized sources said that word received from German representatives in Turkey indicated that the liquidation of engineering contracts was proceeding to the satisfaction of both parties. These sources said the Krupp shipyards which were seized would be operated entirely by Turkey and German interest in them would be ended.

Britain Closes Turkish Pact.

LONDON, Feb. 12 (AP).—Britain today announced a new British-Turkish trade treaty will go into effect on Feb. 19 to remain in force for one year and successive annual periods unless abrogated by three months' notice. The agreement was reached in London on Feb. 3.

The pact, which consolidates one concluded in 1936, was signed by Foreign Minister Lord Halifax and the Turkish ambassador, Tevfik Rustu Aras. It provides that British exports to Turkey shall not exceed 80 per cent of Turkish exports to Britain, giving the Turks a favorable balance.

PEACE ADVOCATE DEFEATED, 4 TO 1, IN BRITISH VOTE

[Chicago Tribune Press Service.]

LONDON, Feb. 12.—About one man in five voted for C. W. Searson, anti-war advocate, in the Southwark by-election for parliament, it was disclosed today in an announcement on Saturday's voting. Searson campaigned on getting the war wound up immediately. Because of the blackout less than a fourth of the electorate voted. J. H. Martin, Laborite, got 5,285 votes; Searson got 1,550, and Mrs. Violet Van Der Elst, National Independent, 1,381. Martin today said: "This is a vote for the defeat of Hitlerism but it is not a vote for the indefinite prolongation of the war."

LOANS
on Diamonds-Watches-Jewelry
Silverware, Etc.
Courteous and Refined Service
ILLINOIS STATE PAWNERS ASSOCIATION LTD.
140 N. Dearborn 2d Fl.

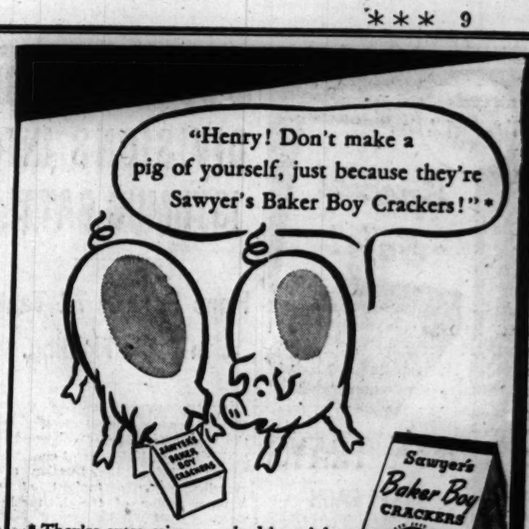

* They're extra crisp . . . salted just right and fresh at your grocer's *today!*

BAKED BY YOUR FRIENDS AT SAWYER'S

SUBSCRIBE FOR THE CHICAGO TRIBUNE

Slip Covers Included
With Every 2-Piece Living Room Suite Re-Upholstered
Washable Fast-Color Slip Covers—LIMITED TIME ONLY

RE-UPHOLSTER and RE-BUILD YOUR LIVING ROOM SUITE

CHOICE OF COVERS

$31.50 For 2 Pieces

Chair $10.50 Davenport $21
Prices include all materials and labor.

Free Estimates
Available Only by Calling Direct to Our Factory
MONroe 9500
We will send an estimator to your home with numerous samples and full information. No obligation.

Take Up to a Year to Pay
NO CARRYING CHARGE IF PAID IN 90 DAYS

Written 5 Year Guarantee
ON CONSTRUCTION AND WORKMANSHIP

HERE'S WHAT WE DO TO YOUR FURNITURE:
1 Every Suite Custom Built in our own MODERN FACTORY by Expert Craftsmen!
2 Every Suite Sterilized and Vacuumed, Interiors Rebuilt with new felt and moss.
3 Woodwork retouched, frames repaired and braced where needed.
4 Genuine "NACHMAN" Springs used in all new seat cushions.
5 Balance of Springs reset, retied and replaced where needed!

Free Pickup and Delivery

10 DEPT. STORES GOLDBLATT BROS. AMERICA'S FASTEST GROWING DEPT. STORE

"Let's Give Forum Customers A *Daily Dozen* Real Specials!

—To Make It Worth Their While to GO Out Of Their Way, Even In Winter Weather!" Read What They're Saying: (below)

3 Lunch Specials
Make It Easy To Save and Select Hot, Balanced Lunches, Too!

"My Hat's Off to the Forum . . . they've really got an efficient operation system that's hard to beat in giving good food and more of it at consistently low prices. No wonder they get the crowds with a Dozen-Daily specials and such generous portions as a plateful of"—

★BAKED INDIVIDUAL CHICKEN PIE 16c

"I Don't Have to Juggle the expense account any more to make the big meals I eat 'look right' to the boss. I've found the Forum is one place I can afford to really let my appetite go! Forum orders are so large, three or four selections are all I can eat!"—Special today noon—

★FRIED WHITING, TARTAR SAUCE 13c

"I Wouldn't Have a Stitch of new spring clothes to my name, if the girls in the office hadn't shown me how Forum regulars save that $2 a week for extras, while enjoying 3 square meals a day. It's easy to select hot, balanced lunches that fit a working girl's budget"—such as—

★BREADED FANCY PORK CHOP 10c

3 Evening Specials
Now, "Evenings Out" with the Family cost no more than at home.

"It's a Dinner Date—Let's meet after work and go to the early show when we can still get in at mat prices. Then, we'll stop and eat at the Forum." To save time and money, no wonder so many young people plan their dates to stop by the convenient Forum, going or coming.

★FRIED LIVER AND ONIONS 14c

"Well! I've Been a Wasted Woman—For years, I've been slaving for a saving, but, what's the sense in cooking and washing dishes every night and Sunday, too . . . when it's actually just as reasonable to take the family out to dinner, at the Forum?" Special this evening:

★STEWED CHICKEN and NOODLES 19c

Sneak Out for a Snack—Betty and Jane, of the toiletries department, had their lunch hour moved when they heard about Forum's "Matinee" special. "A plateful of Chow Mein is a big lunch by itself and we split a pot of *black* coffee," (5c). Daily—2 to 5 P. M.

★CHOW MEIN WITH NOODLES 14c

6 Breakfast Specials
Give You a Different Breakfast for a Trifle, Every Morning.

. . . *Tomorrow Morning—Get A Real Forum Breakfast!*

These Specials Reduce the Cost to Little More Than "Just Coffee and Rolls"

★2 Slices Bacon and Strictly Fresh Fried Egg **9c**	★Hot Cakes, Butter, Syrup and Pot of Coffee **14c**	★Pot of Coffee, 2 Cups, with Cream on Side **5c**
★2 Strictly Fresh Eggs Scrambled in Butter **10c**	★Small Sausage Patty with Fried Mush and Syrup **6c**	★Minced Ham, Scrambled Egg and Fried Potatoes **13c**

To Get Ahead in 1940 Go to **The Forum Cafeteria • 64 W. Madison**

'Order from Border' For Better Business Control

Furniture · Supplies · Equipment

Special Sale!

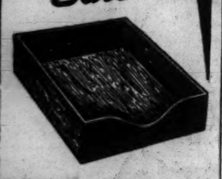

DESK TRAYS
89c EACH
Regular Prices $1.00 to $1.20 Each

For an orderly looking desk and quick access to needed papers use one or several of these attractive desk trays at this special price. They will not warp. Letter size—12x9¾x2½". Natural Oak—Imitation Mahogany or Imitation Walnut.
89c Each
Brass Supports (for stacking) Set of 4—40c Set

TYPICAL DESK EQUIPMENT including
RUBBER, GLASS, LEATHER DESK PADS
COMBINATION FILES and DESK PADS
THERMOS or VACUUM DRINKING SETS
LAMPS—PEN AND PENCIL SETS
BATES LIST FINDER
BOOK ENDS, ETC.

HORDER'S, Inc.
9 Complete Chicago Stores
All Telephones: FRAnklin 6760
Mail Orders: 2315 Jefferson St., Chicago

It costs so little to
PEP UP!
AT
HOT SPRINGS
NATIONAL PARK, ARK.

At very low cost you can visit America's most famous spa. Enjoy every outdoor sport, health-giving waters, glorious climate. Horse racing at Oaklawn Jockey Club February 26-March 30.

Through Service Daily via
Illinois Central - Rock Island
Hot Springs Limited leaves Central Station, Chicago, 6:05 pm.

ONLY $30.15 round trip from Chicago, 25-day limit. (Berth extra). 6 mo. limit $38.25.

9-Day Tour — Finest accommodations, as low as $67.70 all-expense. Go any day. Completely arranged from Chicago.

Consult your travel agent or phone ANDover 1600 or use coupon

ILLINOIS CENTRAL

J. V. LANIGAN, Pass'r Traf. Mgr.
Illinois Central System
501 Central Station, Chicago, Ill.
Please send me complete information about Hot Springs.
☐ Rail fares and hotel information
☐ All-expense tours
Name .....
Address .....
Phone 40

BILIOUS?
Here is Amazing Relief of Conditions Due to Sluggish Bowels

Nature's Remedy (NR) If you think all laxatives act alike, just try this all vegetable laxative. So mild, thorough, refreshing, invigorating. Dependable relief from sick headaches, bilious spells, tired feeling when associated with constipation. Without Risk get a 25c box of NR from your druggist. Make the test—then if not delighted, return the box to us. We will refund the purchase price. That's fair. Get NR Tablets today. NR TO-NIGHT

RESORTS AND TRAVEL.

CALIFORNIA.

"I PREFER THE Hollywood KNICKERBOCKER HOTEL"

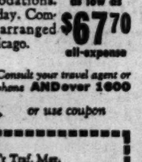

★ Says HELEN GAHAGAN Prominent Stage and Screen Star

Just around the Corner from Everything!
HOLLYWOOD, CALIFORNIA
M. E. MORRISON, Mgr.
Rooms from $4 • Suites, Apartments from $8

Ocean Travel.

★ Matson Line to Hawaii NEW ZEALAND-AUSTRALIA

The glorious South Sea pageant . . . sponsored by luxurious Matson liners. Sailings every few days from California. 230 North Michigan Avenue, Chicago, RANdolph 8344
S.S. LURLINE • S.S. MARIPOSA • S.S. MONTEREY • S.S. MATSONIA

20% REDUCTION on Great White Fleet Cruises. From New York, 15 days NOW only $188 up; from New Orleans, 8 days NOW only $80 up.
UNITED FRUIT CO.
111 W. Washington St. Tel. State 7740.

FLORIDA.

ESCAPE WINTER—Stay at the distinguished FLORIDA hotels—BONET PLAZA, Miami Beach; MIAMI BILTMORE, Miami; WHITE-HALL and PALM BEACH BILTMORE, Palm Beach. Tel. WA. 4547.

Subscribe for the Tribune

REDS HURL FRESH DIVISIONS INTO ISTHMUS BATTLE

Finns Destroy 72 Tanks in Day's Fighting.

HELSINGFORS, Finland, Feb. 12 (AP).—Throwing several divisions into the fray after a brief week-end lull which followed 11 days of continuous bitter fighting, the Russian army smashed heavily tonight at the Summa sector of the Mannerheim line.

As the Russians returned to the assault with new fury, their heavy artillery began a long range bombardment of the battered seaport of Viipuri [Viborg], 20 miles behind the battle front. Forty shells crashed into the city last night.

Artillery, tanks, and aircraft supported the Russian infantry in the new Summa sector offensive, which the nightly Finnish communique said was launched yesterday and was continuing unabated tonight.

Strike at Center and Flank.

While the main attack thundered against Summa, the Russians struck simultaneously at the center and the east flank of the Karelian isthmus front.

Near the River Vuoksi, northeast of Summa, 150 tanks supported the Russian assaults, while at Taipale, near the shore of Lake Ladoga, a four hour barrage preceded a heavy infantry attack.

The Finns said both attacks were repulsed and estimated that 72 Russian tanks had been destroyed in the day's fighting—the greatest one day haul since the war began.

The Russians were also said to have been repulsed in attempts to outflank the Mannerheim line by advancing across the frozen surface of the Gulf of Finland and Lake Ladoga.

Shore batteries scattered the attackers at both points, the Finns reported.

North of Lake Ladoga.

The Finns said the Russians had suffered "heavy losses" on the isthmus front, but again refrained from mentioning their own casualties.

"Northeast of Lake Ladoga, the communique said, the Russians had lost approximately 1,080 men in futile attacks during the last few days near Aittajoki and Kuhmo, where several machine gun nests were captured by the Finns.

In the artillery bombardment of Viipuri, one person was killed. Finns, examining shell fragments, said they were fired from a gun of about nine inch caliber, which they believed probably was mounted on a concrete emplacement well behind the Russian lines. Viipuri was shelled earlier in the war by six inch guns, apparently placed close to the front lines.

The Finnish communique said Finnish aircraft bombed enemy troop concentrations "repeatedly." Six Russian planes were officially reported downed.

Reds Claim More Forts.

MOSCOW, Feb. 13 [Tuesday] (AP).—The Russian army today declared 32 "defensive fortifications, including 12 more iron and concrete artillery forts," had been captured in fighting yesterday on the Karelian isthmus. The communique issued by Leningrad military headquarters said:

"Feb. 12, activities of scouts and in some areas animated actions of infantry units and artillery.

"On the Karelian isthmus, successful operations of soviet troops resulted in the capture of 32 defensive fortifications, including 12 iron and concrete artillery forts.

"Losses of the enemy in the last few days in areas of the defensive fortifications captured by the soviet troops include 230 machine guns and 82 guns.

"Due to unfavorable weather, soviet aviation made only reconnoitering flights."

This was the third communique to claim important gains against the Mannerheim line.

[*The Finns have denied the two previous reports of Russian victories against the Mannerheim line.*]

President Roosevelt's speech before the American Youth congress criticizing the soviet union as an absolute dictatorship was reported by the official Russian news agency, Tass, for the first time yesterday.

Tass declared that the audience on Saturday received the President's speech coldly and that there were attempts to boo when he criticized Youth congress objections to help given Finland.

Newspapers thus far have not commented on the speech.

Day's Developments

(Story in adjoining column.)

Captions in boxes on this map tell action on two fronts in the Russian-Finnish war yesterday.

LATVIA, ESTONIA FACE CRISIS IN DEALS WITH REDS

Military Chiefs Confer on Defense Plans.

HELSINGFORS, Finland, Feb. 12 (AP).—Finnish leaders showed intense interest in reports reaching Helsingfors today stating that Latvia and Estonia were growing restive under their new military agreements with soviet Russia and possibly were approaching a crisis in their relations with Moscow.

Russia last fall won concessions from Latvia, Estonia, and Lithuania to establish military, air, and naval bases on their soil; failure to gain similar concessions from Finland led to the Russian-Finnish conflict.

The Finns were watching particularly military developments across the Gulf of Finland. Gen. Berkins, chief of the Latvian army, was reported to have gone to Estonia to negotiate with Gen. Johan Laidoner, commander in chief of the Estonian army, in connection with coöperation to strengthen the national defenses of the two states.

Hinted by President Ulmanis.

News dispatches reaching Finland said that a possible new crisis in the relations of the two Baltic states with Moscow was hinted at recently in a radio address by President Karl Ulmanis of Latvia, who declared publicly that "if a decisive emergency occurs our entire nation is ready to take up arms."

Finnish newspapers stated that President Ulmanis speaking concerning a new defense program declared that great sacrifices might be required in the near future and that every preparation for a sudden call to the colors must be made.

Ulmanis was said to have warned that "every one must have at least two shirts packed with extra underwear and a strong pair of shoes," and to have said that "if the situation were not serious I would not speak of these things at this moment."

"No Unsolvable Problems."

RIGA, Latvia, Feb. 12 (AP).—Latvian Foreign Minister William Munters said tonight that the placing of soviet Russian garrisons on Latvian soil and fulfilment of other conditions of the Latvian-Russian treaty of mutual assistance had not caused any unsolvable problems yet.

Rejecting descriptions abroad of Latvia as a Russian protectorate without independence, he said existing relations with the soviet were very satisfactory.

ONLY FEW ENLIST IN ENGLAND TO SERVE FOR FINNS

LONDON, Feb. 12 —(AP).—The Finnish legation, which is assisting British volunteers to go to Finland, said today that only a small number had enlisted so far. The legation indicated that these men probably would leave secretly soon.

Most of those applying at the legation were said to be adventurous youths or men too old or for other reasons unable to get into the British service.

150 Hungarian Volunteers.

ROUEN, France, Feb. 12 (AP).—A contingent of 150 Hungarian volunteers for service in Finland passed thru here today en route to Helsingfors. They carried their own equipment.

FINNS CAPTURE RED TANKS; USE THEM AS FORTS

Heaps of Russian Dead Slow Up Attacks.

BY DONALD DAY.
[Chicago Tribune Press Service.]

VIIPURI, Finland, Feb. 12.—Russian losses during the latest offensive on the Karelian isthmus have resulted in casualties running well into five figures. The troops making fresh attacks at Kirkkojarvi, Punnus, and Vuoksi, and on the Taipale river are having great difficulties to advance over the bodies of the many thousands of men who have fallen during the last 11 days.

Reports from officers on the Finnish front lines state that the Russians are not concerned about their masses of dead and that soviet stretcher bearers seldom appear on the battlefields seeking the wounded.

At night Finnish patrols have surprised some Russian detachments cutting holes in the ice, into which they were thrusting the bodies of their comrades after removing their boots and coats.

Use Captured Material.

Each new soviet offensive is making the Mannerheim line stronger, according to the Finns, who have converted many captured soviet tanks into pillboxes. Even armored sledges have been dismembered and their walls are providing reinforcements to the exposed Finnish positions.

At many points the Finnish trenches during the last weeks have been buttressed by the clumsy shields mounted on toboggans which gangs of Russians have pushed forward to the Finnish lines where one short burst of machine gun fire sufficed to deal death to the attackers.

Another trick which consistently has failed, but which the Russians never seem to tire of playing, is to advance in a solid mass of soldiers whose front ranks come forward with upraised arms shouting their wish to surrender.

Screen for Gunners.

Thru megaphones the Finns command them in Russian to break ranks, but this order invariably is disobeyed and the Finns open fire, disclosing that within the phalanx are Russians armed with grenades and light machine guns.

The chief weight of the isthmus battle now seems to have turned to the Taipale sector where fresh masses of Red troops are being thrown against the Finnish positions every day. The Russian attacks generally cease with nightfall. Then powerfully armed Finnish patrols start forward their counter-attacks, inflicting losses which sometimes compare with the battle casualties during the day.

Armed with grenades and light machine guns, the Finns seek out the Russians' camp, emptying their guns and grenade pouches before returning to their lines.

Patrol Work a Lark.

Capt. Arvo Peutti, serving on the Taipale sector, told me his men were eager to go out on patrol even if they had been fighting all day in the trenches. Patrol work, he said, was not considered by his men as fighting, but as sport and they regarded it as recreation to go out on an all night trip behind the Russian lines.

One of the patrols returned bringing a copy of the Krasnaya Sveda—the official newspaper of the Red army—which was published in Moscow on Feb. 4.

"The battles in Finland are often very cruel," the newspaper said. "Both the Finns and the Red army frequently capture prisoners, but it has been noted that the Finns fight until they have shot their last cartridge and resist being taken alive. It is the duty of our commanding staff to see that in the training of our soldiers they should also be taught to resist capture with the same fortitude.

The Dangers of Success.

"We also warn our heroic fighters that even if they capture some of the Finnish positions on the isthmus, this does not mean the war is over. Such a belief can cause danger. In one instance where our forces succeeded in penetrating the Finnish lines they were suddenly attacked on both flanks by detachments of Finns and only thru using many reserves and thru the fire of our heavy artillery could the lives of the men be saved."

The Sveda admitted that the task of the Red army is not easy and said that in some cases the quicker moving Finns had cut off Russian forces which had to fight to the last man.

The newspaper denied that Kronstadt, the Russian naval base near Leningrad, had been bombarded and that ships of the Red fleet had been damaged by the Finns.

THE TRIBUNE has learned that 30 Finnish planes a fortnight ago bombarded Kronstadt steadily for six hours and caused great damage to the navy yards and the ships frozen in the ice and set the administrative buildings on fire.

KILLED BY LOCOMOTIVE.

A colored man about 40 years of age was killed yesterday by a locomotive as he walked on the Rock Island railroad tracks at 26th street. The engineer, J. W. Abrams, said he attempted to stop the locomotive with the emergency brake when the victim failed to heed a warning blast of the whistle.

ROYAL DANES GIVE UP HOT BATHS AS PALACE FEELS FUEL SHORTAGE

COPENHAGEN, Denmark, Feb. 12 (AP).—Denmark's royal family waived the luxury of hot baths today along with Danish subjects because of the coal shortage. The curtailment in fuel imports, which has caused drastic heating restrictions for several days, finally chilled the palace boilers. Restaurants, taxed with orders for hot broth, comforted patrons with blankets.

DINNER TONIGHT at ISBELL'S
3 Course Dinner with Native Veal Cutlet, breaded with Anchovies, Hominy and Brown Butter.
75c
590 DIVERSEY PARKWAY
COCKTAIL LOUNGE

Call on us for—
MONEY
WHENEVER YOU NEED IT
SIMPLIFIED Loan Method ■ ABSOLUTELY Confidential
AMOUNTS UP TO $300
FAMILY LOAN CORPORATION

LOOP
202 South State Street, Corner Adams
Century Bldg., Rm. 301 Tel. WABash 2994

NORTH-SIDE
2349 W. Devon Ave., Cor. N. Western
Devon Bldg., Rm. 206. Tel. BIArgate 4121

LOGAN SQUARE
3129 Logan Boulevard, Logan Square, Near Milwaukee. Tel. SPAulding 4100

WEST-SIDE
4806 West Madison St., Near Cicero, Next to Walgreen. Tel. MANsfield 4211

SOUTH-SIDE
2105 E. 71st Street, East of Bryn Mawr I. C. Station, 2nd floor DORchester 2811

SOUTH CHICAGO
9113 Commercial Ave. (opp. Goldblatt Bros.), Lincoln Bldg., Rm. 10. REGent 6220

MANY

"REM has relieved many a cough for the girls, as it has for me. We've found it very dependable."
Mrs Lawrence N. Berner
81 Grosly Ave., W. Etna, Pa.

That's because—

"Dependable," says Mr. Berner. REM has a consistent record for results in thousands of families. There's a definite reason for that. REM is thorough, for coughs resulting from colds, because it works *two* ways . . . in the throat and also internally. REM is much more than just a "tickle-stopper."

ADVERTISE IN THE CHICAGO TRIBUNE

G-E Refrigerator Prices Are Down!

A Statement by the General Electric Company

We believe the new 1940 G-E Refrigerator to be the finest product of its kind ever offered to the American public—one that will cost you less to own than any other refrigerator you can buy at any price.

The Most Complete—The Most Thrifty G-E Refrigerator of all! With CONDITIONED AIR... and LOWEST PRICES in G-E History!

NEVER before have G-E Refrigerators been offered at these low prices! Compare values and you're going to be happily surprised to find how little it costs to own a beautiful G-E like model B8 pictured on the right. In viewing the new 1940 models you'll find more beautiful styling, more spacious interiors, more wanted conveniences and better food preservation than ever before. See them today at your nearby General Electric Dealer's.

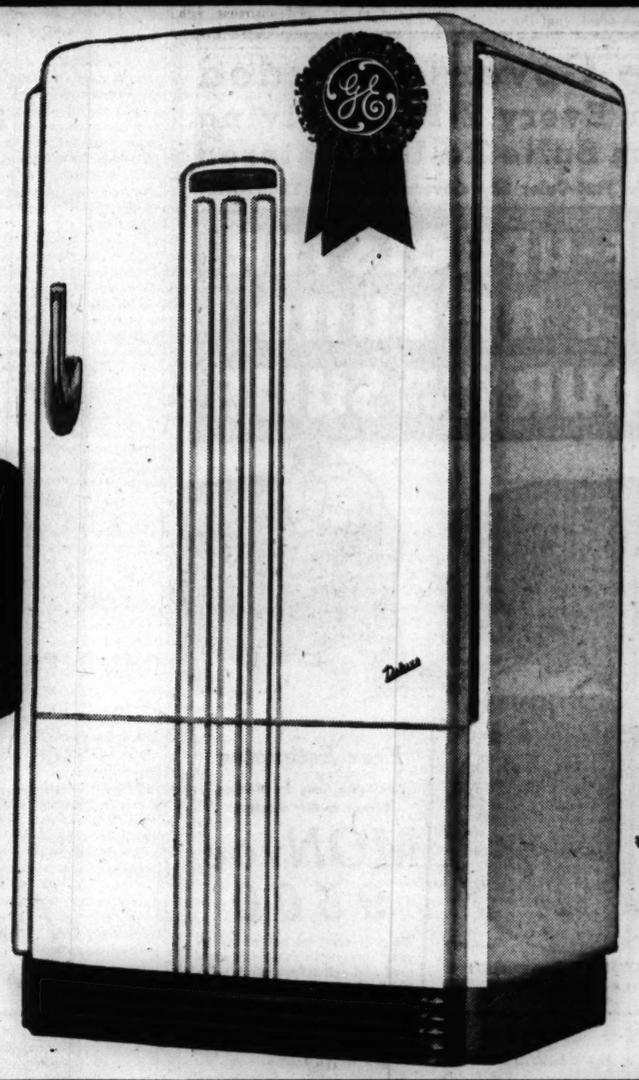

Check these Model B-8 Features

CONDITIONED AIR! Controlled temperature, humidity, and constant circulation of freshened air.

SELECTIVE STORAGE. All four needed zones—Sub-Freezing Storage; Extra-Cold Storage; Crisping Storage; Safety-Zone General Storage.

ALL-STEEL CABINET, built for long life. One-piece porcelain interiors—and porcelain exteriors, too!

STAINLESS STEEL Super-Freezer and STAINLESS STEEL Sliding Shelves.

ILLUMINATED TEMPERATURE DIAL. Tel-a-frost Indicator. Thriftometer. Interior Lighting. Easy releasing, fast freezing Quick Trays. Matched Dishes.

SEALED-IN-STEEL G-E THRIFT UNIT famed throughout the world for quiet, low-cost operation and enduring economy.

"YOU'LL ALWAYS BE GLAD YOU BOUGHT A G-E"

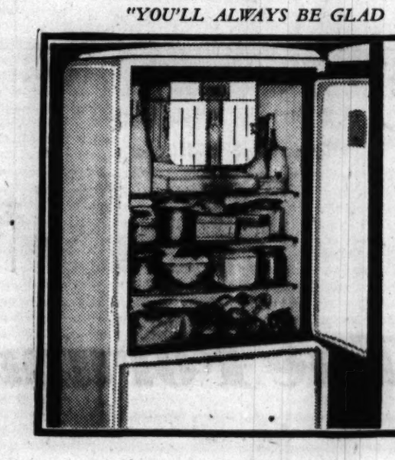

NEWS! The handsome all-steel G-E Refrigerator Model LB6B pictured at the left is now offered at this unprecedented low price! See it today and have your G-E Dealer explain what these features mean to you in convenience, long life and low operating cost:

- 6.2 cu. ft. storage space
- 11.7 sq. ft. of shelf area
- Stainless Steel Super Freezer
- 8 lbs. of ice—4 trays—80 cubes
- Automatic Interior Lighting
- All Steel Cabinet—All Porcelain Inside
- Famous G-E Sealed-in-Steel Thrift Unit

$114.95

GENERAL ELECTRIC

LOOK!

This smart, new, 1940 Buick Special 4-Door Sedan, only..... $996*
Coupe.....$895* 2-Door Sedan....$955*
*delivered at Flint, Mich. Transportation based on rail rates, state and local taxes (if any), optional equipment and accessories—extra. Prices subject to change without notice.
SEE YOUR NEAREST BUICK DEALER

"Best buys Buick!"

BRITON'S RADIO SERMON STIRS NEW ROW ON WAR

Soldiers Protest Prayer as Pacifistic.

BY DAVID DARRAH.
[Chicago Tribune Press Service.]

LONDON, Feb. 12.—The attitude of churchmen toward Europe's war is becoming the subject of critical appraisal by those who believe the time has come for it to be waged against all the people in enemy countries, civilians as well as fighting men. Such a war was urged recently by L. C. M. S. Amery, former cabinet minister, who advocated the bombing of Berlin.

The public utterances of the archbishops of Canterbury and York indicate that these two heads of the church share the official views of the German aggression and favor prosecution of the war until Nazi power has been ended.

On the other hand, the Rt. Rev. Ernest William Barnes, bishop of Birmingham, recently caused a stir by proposing at a church conference the removal of food bound for Germany from the list of British contraband. His proposal was turned down. Among the clergymen of lesser rank there are others who hold pacifist or "humane" views about the war.

Listeners Assail Cleric.

The latest incident indicating that the church has difficulty in making up its mind on the subject of war was reported today by the press. It was stated that listeners, particularly men in the armed services, telephoned protests against a sermon and a prayer broadcast last night by the Rev. Leyton Richards, former pastor of the Congregational church at Birmingham.

The objections were leveled against the Rev. Mr. Richards, it was said, because he broadcast not only a prayer for those in uniform but also "for those with a wider allegiance." the Rev. Mr. Richards is alleged to be a pacifist, and his service over facilities of the British Broadcasting corporation was said to discourage soldiers.

"His sermon, and particularly his prayer, showed strong sympathy toward conscientious objection and was not of much encouragement to those of us who have given up good jobs to fight for our country," one soldier told the broadcasting corporation.

Preached Gospel, Says Minister.

Mr. Richards told reporters:

"I am not surprised. My sermon was a Christian declaration and I claim that it was an explanation of the Gospel. I have a shrewd suspicion of what they are complaining about. I was asked by the B. B. C. to preach a sermon and they picked the subject, 'Christ Triumphant.'"

He would not admit that the words, "for those with wider allegiance" referred to conscientious objectors, but added:

"They are in harmony with the gospel and people should remember that the gospel is not limited to a national outlook or to any one country. Let the people object if they want to, but I stand firm by the fact that I was there to proclaim the gospel."

An official of the British Broadcasting corporation said:

"The B. B. C. approved the script and the Rev. Mr. Richards kept faithfully to it. We consider he held the scales very evenly."

From German Prison

[TRIBUNE Photo.]
DOLORES LAURELL.

New York, Feb. 12 [Special].—Dolores Laurell, Spanish dancer, is rehersing with Eafim Geersh, Russian ballet master, in an effort to regain her place on the stage. She arrived in New York after a harrowing experience in Poland and Germany. She said she was caught in the bombing of Warsaw and was taken to a German prison hospital. She suffered injuries to her feet but expects to be ready for her first American appearance soon.

NAZIS BAN MINOR PAIN AS EXCUSE TO STAY IN BED

BERLIN, Feb. 12 (AP).—The German who combines a frosty morning and a minor pain as an excuse to stay in bed had better snap out of it. Posters sent by the Labor Front today for display in factories, offices, and stores warn that:

"Whoever absents himself from work without being seriously ill grossly violates his duties toward the commonweal."

In heavy type the posters lead with the phrase "take care of your health!" They then admonish workers to "remember that unnecessary calls upon doctors make it difficult for them to give assistance where it is really needed. By iron discipline see to it that legal punitive measures must be resorted to as little as possible."

RAILWAY MAIL CLERK ENDS LIFE.

Bernhardt Johnson, 33 years old, a railway mail clerk, shot and killed himself yesterday in his home at 856 Cornelia avenue. Police said he had been quarreling with his wife.

HITLER INSTALLS POLITICAL ARMY IN BIG FACTORIES

Seeks to Maintain High Morale on Home Front.

BY E. R. NODERER.
[Chicago Tribune Press Service.]

BERLIN, Feb. 12.—Political shock troops are being installed in large factories thruout Germany, it was reported tonight. Nazi party members are being selected for this duty in plants where they work, it was said. The new organization is expected to function along the lines of the werkscharen [factory squads] which were disbanded last year when their members were absorbed in the Labor Front as "political leaders." The factory squads were supposed to set an example for other workers as good Nazis and German citizens. They also arranged lunch hour entertainment and so-called educational meetings usually addressed by factory heads.

Seek High Morale.

In explaining the duties of the new political shock troops, one Berlin plant manager assured his employés that they "are not outsiders to be looked upon with distrust but are solely concerned with maintaining a high morale on the home front." He said that to insure Germany's victory, maintenance of a high morale among workers was as important as among troops.

It was recalled here that in Bohemia and Moravia, German protectorate in former Czecho-Slovakia, Germans have been placed in key factory positions formerly held by Czechs.

It was reported that many workers in Berlin plants have been invited to join the Schutz Staffel [Hitler's élite guards], even tho they are not members of the Nazi party. It was presumed it has been necessary to add to the personnel of the Hitler guards because of the various additional duties assigned to them in former Czecho-Slovakia and Poland and on the western front.

Britain to Cut Restaurant Meat Supplies 40 Per Cent

LONDON, Feb. 12 (AP).—The food ministry today announced restaurants and hotels would be limited to 60 per cent of their normal meat supplies when meat rationing starts in Britain March 11.

Britain's Naval Service to Recruit More Women

LONDON, Feb. 12 (AP).—The admiralty announced today that the women's naval service was opening recruiting for a limited number of women under the age of 35. Telephony, mapmaking, and clerking are duties of women in the naval service.

JIU-JITSU
Expert Instruction by Foremost Official Instruction Staff in America
Gratify your desire to learn this science NOW
JIU-JITSU INSTITUTE
188 W. Randolph St.

NO WASHING OVER $1
Regardless of Size... Any Day
"Q"-Wash
The same fine washing, conscientious careful handling that has characterized Quality work for 27 years. Returned damp . . . sweet smelling . . . and clean.
Satisfaction guaranteed
Ask for "Q"-Wash
QUALITY WET WASH LAUNDRY
Phone BOULEVARD 0181

A great picture—
"Gone with the Wind"
—and before or after it enjoy our
NEW Crystal Skillet
FRIED CHICKEN DINNER 90c
Complete from cocktail to delicious coffee. 5 to 8 P. M.
Luncheon 45c
Tracy's RESTAURANT
STEVENS BUILDING
17 N. STATE and 16 N. WABASH • ON THE AVENUE
8TH FLOOR 520 N. MICHIGAN

...giving age, experience and phone number...
DOLLARS FOR HIRE
$8,000 looking for opportunity to put a good man to work in a business enterprise. Moderate profit expected. See Investment Banker for details.
MIDDLE-AGED MAN

"That hits me where I live!"

They tell me the boss had to get *eight thousand dollars* to set me up in the plant with the equipment to do my job.

No eight thousand—no job!

A lot of people with savings had to be sold the idea that I could produce a profit on that much money, before they'd come across with it.

The fellow that did the selling was an investment banker, and I'm for him all the way. More power to him!

I wish the politicians would quit shoving the investment bankers around and tying them up with a lot of screwy rules and regulations.

We need more money invested in jobs, not less. And I don't mean the kind the politicians spend tax money for.

I mean jobs making things that people want, and buy. That's where the rosy future is.

If anyone knows a banker or any other business man who's doing the wrong thing—why not name him and bring him to trial?

But let's not stop the whole parade because somebody's out of step. Seems to me it's time to give business the green light.

I'm wise now. I work for a living with eight thousand iron men behind me, so I'm in business myself.

And what helps business helps me!

★

To shed light on present trends in public policy, and their effects on business, Nation's Business for February carries a 32 page supplement, "The Case for Investment Banking," second of a series which began with "The Case for Insurance" in the January number. If you are not a subscriber, write for a reprint of either supplement, enclosing ten cents to cover printing and handling.

This message is published by

NATION'S BUSINESS

It is the 39th of a series contributed toward a better understanding of the American system of free business enterprise. Write for copies in poster size for bulletin boards; mats for use in newspapers; electros for house organs; leaflets and pamphlets for distribution. Address Nation's Business, U. S. Chamber of Commerce Building, Washington, D. C.

Today

LOOK AT THE VALUE OF THIS 5 YEAR OLD LUXURY WHISKEY!

ANCIENT AGE

PINT $1.25
4/5 QT. $1.95
At your favorite tavern and package store

Also available in a de luxe blend of straight whiskies . . . The straight whiskies in this product are 8 YEARS OLD 90 proof $1.99 pint

90 PRO OF. COPYRIGHT 1940, SCHENLEY DISTILLERS CORP., NEW YORK CITY

Chicago Daily Tribune
THE WORLD'S GREATEST NEWSPAPER

FOUNDED JUNE 10, 1847

ENTERED AS SECOND CLASS MATTER AUG. 12, 1903, AT THE POSTOFFICE AT CHICAGO, ILL., UNDER ACT OF MARCH 3, 1879.

All unsolicited articles, manuscripts, letters and pictures sent to The Tribune are sent at the owner's risk, and The Tribune company expressly repudiates any liability or responsibility for their safe custody or return.

TUESDAY, FEBRUARY 13, 1940.

THE TRIBUNE OFFICES.
CHICAGO—TRIBUNE SQUARE.
TOKIO—IMPERIAL HOTEL.
LONDON—135 FLEET STREET.
PARIS—1 RUE SCRIBE.
BERLIN—HOTEL ESPLANADE.
MEXICO CITY—QUETZALCOATL PALACE.
PANAMA CITY—HOTEL CENTRAL.
RIGA—STETINES IELA 2.
MILWAUKEE—110 EAST WISCONSIN BUILDING.
NEW YORK—220 EAST 42D STREET.
DETROIT—5-265 GENERAL MOTORS BUILDING.
WASHINGTON—815 ALBEE BUILDING.
LOS ANGELES—SPRING AND FIRST STREET.
SPECIAL REPRESENTATIVE.
SAN FRANCISCO—155 MONTGOMERY STREET.

THE TRIBUNE'S PLATFORM FOR ILLINOIS AND CHICAGO

1. *End the Parole Business.*
2. *Build Deathproof Highways.*
3. *Make Chicago the First City in the World.*
4. *Faster Suburban Service.*
5. *Up to Date Local Transportation.*
6. *A Lake Front Airport.*
7. *A Motor Ferry to Michigan.*
8. *Cut Taxes in Half.*

GEORGE WASHINGTON SAID:

"Europe has a set of primary interests which to us have none or a very remote relation. Hence she must be engaged in frequent controversies, the causes of which are essentially foreign to our concerns. Hence, therefore, it must be unwise in us to implicate ourselves by artificial ties in the ordinary vicissitudes of her politics or the ordinary combinations and collisions of her friendships or enmities."—From the Farewell Address.

SPEEDING MR. WELLES TO EUROPE.

Mr. Roosevelt chose a very strange way to speed his latest dove of peace, Undersecretary Sumner Welles, on his way to Europe. Mr. Welles is charged with a mission to Rome and Berlin as well as to Paris and London. He is to talk with Mussolini and Hitler as well as with Chamberlain and Daladier. If he is to have any usefulness he must appear as a trustworthy if not friendly neutral, seeking without prejudice to discover if there is any ground where the belligerents could meet to discuss peace before they make this a real war in the spring.

Before Mr. Welles could get out of town, Mr. Roosevelt, finding it politically expedient to tell the people that he no longer thinks well and affectionately of the communists, coupled Stalin and Hitler as twin atrocities and spoke of his hostility to the tyrannies of Europe. That, by inference, allows Mussolini to have a piece of Mr. Roosevelt's opinion.

The timing of these remarks disclosed domestic political opportunism and a desire to get away from a long record of trafficking with the Russian terror, which in no way first betrayed itself when Finland was invaded. But more than that, the remarks were calculated to make Mr. Welles persona non grata before he stepped on board ship. When Col. House went to Europe on a similar mission, to see if the kaiser's government would consent to enter a peace conference and stop the war, both he and Mr. Wilson knew in advance that there was hardly one chance in a hundred of any success for this errand to the central powers.

Germany believed it was winning the war at that time. Col. House thought, and Mr. Wilson came around to his point of view, that if it could be demonstrated that the allies were willing to make an effort for peace and that Germany cold bloodedly refused to consider what could be published as just terms, public sentiment in the United States would be better prepared to support Mr. Wilson if, having thus intervened to make peace, he then intervened to make war.

People who fear that the administration in Washington is picking up the old trail of 1916 and '17 ask themselves whether a mission prearranged for a calculated failure is being undertaken. The notes of Col. House revealed that he knew exactly what he was doing and that the probable outcome would be the sending of American troops to France. The gentlemen of the present day no doubt are making notes in preparation for their memoirs and collected works. When it is too late the people will learn what has been going on.

THROWING YOUR WEIGHT ABOUT.

On the sporting page the other day appeared a nice piece of writing by Mr. Robert Cromie, describing the sixth annual tournament for novice weight-lifters under the auspices of the Central A. A. U. Mr. Cromie wrote frankly as one who didn't know much about weight-lifting but was willing to learn and to communicate his findings for what they might be worth. He was deeply impressed—if we may read his thought between the lines—with what he had seen, but he couldn't persuade himself that the competition came properly under the head of sport. This item, he seemed to be saying, appears on the sporting page not because weight lifting is properly a sport but only because the subject seems not to fall within the purview of other experts such as Mr. Barry, Mr. Smith, Miss Tinée, Dr. Cutter, Miss Provines, Mme. Cass, Mr. Collins, Mr. Culbertson, or the Legal Friend of the People.

Mr. Cromie's instinct was sound. Weight-lifting is competitive, but it is only in a most limited sense a sport. The pages over which Mr. Arch Ward presides with such distinction are devoted to the description of endeavors which to the practical mind must seem absurd. Pole vaulting, for example, is an admirable sport because no one in a long and varied life is likely to have occasion to employ the art. To be sure, it might be used by a farmer seeking to escape from an enraged bull, but the ordinary farmer does not carry a 14 foot bamboo pole while going about his chores, and if he had one might prefer to use it to poke the bull rather than to vault the fence.

The golf club is a notoriously impractical instrument with which to clout a golfball and, except on the golf course, there is no place for the use of the golf technique in daily life. The late Prof. Veblen once remarked that football is to physical culture as bull fighting is to agriculture and that seems to tell the whole story. Analyses of such impractical occupations as six-day bicycle racing, tennis, polo, etc., can accordingly be omitted.

It is true, of course, that weight-lifting is not, in our day, at least, the most useful of occupations, but there come times in every man's life when the art can be employed to advantage. Women never seem wholly content with the places they have previously assigned to the heavier pieces of furniture. There are households in which the grand piano is always on the move and in the weight-lifter's family it is not necessary to call in the neighbors on both sides to assist. Besides, one never knows these days when the ability to pick up an automobile and set it back on the road will come in handy; the only certainty is that the skill is likely to prove of considerable value.

JOHN BUCHAN, LORD TWEEDSMUIR.

The death of Lord Tweedsmuir deprives Canada of a governor general who was a most capable representative of his king. The people of this country share the loss. We knew Lord Tweedsmuir as the friendly representative of our friendly neighbor to the north, but we knew him, too, as John Buchan, the son of a Scottish manse, whose literary craftsmanship in fiction and biography won him a place in the esteem of readers of English in many lands.

Altho John Buchan was a member of the bar and held a number of public posts, including a seat in the house of commons, before he was dispatched to Canada and raised to the peerage in 1935, he was first and foremost a professional writing man. His versatility was remarkable. His work extended from such thrillers as "The Thirty-Nine Steps" to history and biography, with short excursions into taxation and other fields. Buchan will perhaps be read longest in his biographies, particularly those of Cromwell and Montrose, which go to show that historical writing not only need not but should not be dull. He did not neglect scholarship, but he refused to let its materials dull his pen.

Great Britain has been fortunate and students of her history in particular have been blessed that so many of her public men have had a talent for literature. It should be less surprising, therefore, that her literary men should from time to time show considerable talent for public service.

Lord Tweedsmuir was not an amateur in government when he was sent to Canada. As a young man he had been secretary to Lord Milner in South Africa, and during the last war the nation made use of his talents, as it did of those of so many of its literary men, in the ministry of information.

His assignment to Canada was most important. The threat of conflict was apparent in Europe and the fabric of free commonwealths set up by the statute of Westminster was approaching its first great test. As representative of the king, doing in the name of the king all that the king would do himself if present in the dominion, Lord Tweedsmuir undertook a multitude of tasks with grace and industry. He did not permit his health, which had suffered considerably before the unfortunate accident that resulted in his death, to interfere with this round of duties, greatly increased by Canada's entrance into the war. The official loss is Canada's, but the death of a charming friend will be mourned on both sides of the border.

MONEY AND MORE MONEY.

The latest statement of the federal reserve board shows that there is close to 7½ billion dollars of money in circulation in this country. The increase in the last year has amounted to about three-quarters of a billion dollars.

The United States has always had rather more than its quota of money cranks in and out of the colleges. They are always writing letters to the papers and occasionally one of these letters is printed. A few years ago the wizards waltzed into the White House and were treated as major prophets.

Almost all of them start with the notion that the prosperity of a nation is determined by the amount of outstanding cash. The more cash, the more prosperity. The less cash, the less prosperity. The more sophisticated among the money manipulators discourse learnedly about the quantity theory and the price level. They have observed that prices tend to rise when business is good and they conclude that if prices can be made to rise by printing and coining more money, then unexampled prosperity will sweep upon us. The logic is bad, but no amount of argument has ever convinced a thorogoing money crank of error in his reasoning. They go right along advocating more cash as the remedy for whatever may all the country.

It is probably futile, then, to call attention to the fact that today the amount of money in circulation is two or three times as great as in the boom years of the 'twenties. There never had been up to that time as much money available in this country as there was at the time of the panic in '33. Since then the amount has risen steadily, but without producing any such improvement as would be expected if the theories of the cranks had any validity.

Editorial of the Day

FILL 'EM UP WITH DUMMIES.

[Detroit News.]

The difficulty of navigating at night in the darkened city has cut attendance at Paris theaters, and a wartime order against selling seats in top balconies, as an air raid precaution, contributes to their forlorn appearance. Knowing that actors play better to packed houses, and audiences have a better time, one manager fills his upper boxes and front seats in the gallery with cardboard cutouts, representing soldiers and sailors, and allied celebrities, Gort and Mistinguette, Chamberlain, and Josephine Baker, et al. Hilarious theatergoers pass the time between acts identifying the notables in effigy. The whole effect is very cozy.

It comes to us that here is a possible solution of the case of the St. Louis Browns. It may be that the Little Brownies have built up an inferiority complex solely thru the public's inattention. Like Wordsworth's Lucy, when they languish no one knows or seems to care. But also no one is there to see on the occasions when they win. Where areas of vacant seats now yawn the management could set up stuffed figures, preferably wired for sound and rigged to get up and stretch in the seventh. Who knows—the Browns might respond to the illusion—and the dummies themselves act as decoys to the occasional passerby who, hearing the roar of an imaginary crowd, might be tempted to pay an admission to look into it. If the franchise is to remain in St. Louis, and apparently it is, something of the sort must soon be tried.

A LINE O' TYPE OR TWO

How to the Line, let the quips fall where they may.

MR. PEPYS BECOMES MODERN.

12th Feb.—Did resolve to be modern for a change, and so did traipse thru the melting snow to the great art gallery to see the Picassos there and thus shake off my old-fashionedness. For this man Picasso, altho about as old as myself, leads all the youth movements in painting, and his influence has put many a paint-smeared lad into the WPA.

They have gathered maybe 400 Picassos of all sizes and styles into the galleries, and I did look at them in wonder and say, "Now I know why Europe has gone out of its senses." The colors are mostly mighty fine and often as bold and glaring as you see on the advertising billboards, but the designs are most strange and to a layman without meaning except craziness.

I did see a lecturer, perhaps an artist himself, explaining some of the pictures to a group of consternated young folk, and did follow him. I did discover that he said practically nothing, but made motions with his hands to show how these lines went this way and those curves went that way, and he did use more gestures than a deaf and dumb man, sometimes imitating a man stropping a razor and other times a man milking a cow; and he ended by sticking his two thumbs up in the air, which is a most insulting gesture, but maybe he didn't mean it.

So I said to a person beside me, "What do all these hand waggings mean?" and she answered in scorn, "Sh! Significant form!"

I did come away at last thinking, "How good it is not to be rich and modern like the Walter Chryslers, who loaned many of these pictures, and not to have a lot of Picassos staring me in the face at home." I did observe that hundreds of people had come to see these pictures and that they were all moving rapidly, as if to get it over with as soon as possible.

Upon returning to my lodgings, feeling no more modern than before, I did read the handsome catalog that I had bought for a ducat and found in Picasso's own writings this statement:

"When I begin a picture there is somebody who works with me."

And I thought, "The other fellow's name must be Pecanno."

LESSON IN BIOLOGY.

I remember how we started, well enough.
How charmingly O. K. we thought it was
That you and I should share the same implausible convictions versus love and stuff.
We shunned the corners where the urge might lurk.
We bandied words like "friendship" and "platonic";
We had it settled. But to be laconic
It simmers down to this: it didn't work!

It didn't work and we stuck out our necks.
We stuffed ourselves to here with theories.
It's funny how we overlooked with ease
One single item: dat ole debbil sex.
Well, alibis are this year's market's drug.
Let's face it bravely. Darling, pass a hug.

The Tent Maker.

"Now I Ask You!" Department.

[Quotations from advertising for the movie version of Rudyard Kipling's "The Light that Failed."]

Dick Heldar: "A sacred and a profane love struggled within his heart."

Maisie: "Her unselfish love spurred him to mighty deeds."

Bessie: "Her primitive allure raised him to ecstasy . . . plunged him to folly . . . enslaved his soul!"

When do the indignation meetings start?

Dorothy.

Ze French Name, She's All Mixed Up.

Along the river Checagou, now called Des Plaines, a few French post leagues above Mount Jolliet, fur traders had to carry their canoes and baggage a little way at Isle la Cache. The U. S. Geological survey, revising its Joliet quadrangle map in 1923, changed the name of the nearby slough and creek to Lilly Cache.

Stanley Faye.

* * *

In your contest for French murders in place names, my entry is Gnaw Bone [née Narbonne], Ind.

Parke Ross.

GIFTS WITHOUT GIVER.

you gave me all these things to hold
the gentle patter of soft rain
a star fast-frozen in the cold
rich fields of dancing wind-swept grain

violets and lovely drenchéd fern
you gave me all these things to keep
tall trees unbending bare and stern
and now you wonder why I weep

my heart was filled to overflowing
at gift of golden velvet sands
for sight of things forever growing
why am I left with empty hands

you made me think the moon was mine
the clouds were mine you often said
alone I drink my bitter wine
come back and fetch me from the dead

little girl.

Entered in Steeple Chase.

Regarding Chicago's skyscraping church steeples [Feb. 8]: After looking at approximately 75 church steeples, not including St. Michael's in the West North avenue district [the Linemaster's nomination as highest], I am willing to wager two tickets for any current play that this city's highest is probably the spire of St. Paul's church, West 22d place at South Hoyne avenue.

Anthony Jay Ruth.

And Here's Another Old One.

Plutarch says: A talkative barber once asked Archelaus, king of Macedonia [413-399 B. C.], "How shall I cut your hair?" "In silence," said the king.

[Told by Greek prof. Robert J. Bonner, U. of C., to Tower Topics.]

Young Jon, who still has difficulty with words beginning with "s," reports on his first experience with the skis that Santa Claus brought:

"I like to 'ki, but I get my 'tockings wet because I take too many 'pills."

A. E. F.

John Buchan [the late Lord Tweedsmuir, for whom Canada mourns] has a place in English literature in the retinue of Robert Louis Stevenson.

CHARLES COLLINS.

How to Keep Well By Dr. Irving S. Cutter

To the limit of space questions pertaining to hygiene and prevention of disease will be answered in this column. Personal replies will be made to inquiries, under proper limitations, when return stamped envelope is inclosed. Dr. Cutter will not make diagnoses or prescribe for individual diseases.

[Copyright: 1940: By The Chicago Tribune.]

FIGHTING ILLNESS WITH OXYGEN.

A FEW years ago the suggestion was made that oxygen would be helpful in pneumonia. This gas has more than lived up to expectations and we have learned how and when to use it and in what volume.

The reasons for resorting to it should be clear. With a goodly portion of the absorbing surface of the lungs out of commission—inflamed and filled with cells and fluid—we can understand why life may ebb away just because the tissues are unable to secure enough of this vital substance. In such a situation the important organs cannot perform at normal efficiency and subsequent failure on their part is the rule. A 50 to 60 percentage of this revivifying gas—instead of the 20 per cent in ordinary air—speedily rectifies the deficit in the cells. We can say with certainty that thousands of individuals have been saved thru its favorable influence.

We recognize today numerous disease conditions in which oxygen is of value. For example, whenever the blood is insufficiently supplied, some plan—designed to allow the breathing of an increased quantity—is indicated. Its salutary effects have been observed in coronary thrombosis and other cardiac disorders. Furthermore, it is of the greatest utility in certain thyroid derangements, in what is called "shock," and in poisoning—especially that from carbon monoxide and morphine. In consequence, hospitals everywhere are prepared to administer this rich form of air. The devices vary from rubber catheters inserted in the nostrils to oxygen tents or rooms. In the latter, the sufferer can be cared for without the bother of being surrounded with a hoodlike enclosure.

Some patients who are given sulfapyridine—the new drug so useful in pneumonia—will exhibit nausea, cyanosis [blueness] with a lowering of hemoglobin. The red cells may not only decrease in number, but the red coloring may be affected also. In such cases—if oxygen can be employed—these symptoms may not appear.

While all the accepted equipment is satisfactory, the oxygen room offers better control over the patient. There is no feeling of suffocation. The nurse proceeds with her work as tho she were in an ordinary room and physicians and assistants may enter and leave the chamber by means of an air lock. There is also more accurate adjustment of humidity and temperature—elements which require careful watching.

How much should be utilized and for how long? If the gas is reasonably well moistened there is no danger in raising the percentage to 80 or even more. In fact, the older thought that 40 or 50 per cent was about as high as one should go has been disproved. Slight pressure also helps. We have learned too that the compartment should be cool as should the temperature of the gas. By and large, the results will not be good with any type of apparatus unless the heat of the expired air—as well as the excess carbon dioxide—can be absorbed promptly.

Not the least of the many benefits is the sense of comfort which ensues. Effort on the part of the chest muscles is eased substantially, and hence fatigue becomes but a relatively minor problem. In many instances restful sleep and a drop in fever follow.

It must be remembered that this gas is not a cure. It does, however, supply a real aid in restoring functions that have been seriously disturbed. The patient is placed in a far better position for convalescence because the operation of the body's own repair forces are set in motion.

We must look upon this agent as capable of tiding a seriously ill person over a few critical hours as well as sustaining a heart victim—perhaps for days. In the treatment of cardiac weakness, we are able to relieve a considerable amount of strain upon the pumping organ—often long enough to allow for recovery.

VACCINATION WON'T "TAKE."

J. C. writes: I have been unsuccessfully vaccinated against smallpox 11 times. Does this mean that I have bad blood? I always get an infection at the site of injection and healing takes about two months. Is there any connection between the two?

REPLY.

The inability to get a positive "take" probably means that you have a natural immunity to the disease. It has no relation to slow healing, which is due to some other cause. It may be due to poor technique on the part of the vaccinator. This is no indication of below par blood unless all cuts and scratches behave in like manner.

CLAUSTROPHOBIA.

D. J. B. writes: I have a terrible fear of being in a closed place. Altho there may be plenty of fresh air, I feel as tho I were suffocating.

1. Is this claustrophobia?
2. What causes it?

REPLY.

1. Yes.
2. Some nervous or emotional instability is the basis of your trouble. Overcoming fear is a difficult procedure but with patience and persistence it may be accomplished.

DRY CLIMATE.

A. B. writes: Would a stay of three months in a warm, dry climate cure a case of chronic bronchitis or would the patient have to live there permanently?

REPLY.

Helpful if not curative. Certainly the malady would be improved by even a short stay.

Test Your Facts

Below each of the following questions are listed three answers. Make your choice, turn to page 28 in the Want Ad section for the correct answers, and mark your score:

1. Who negotiated the first American-Japanese trade treaty?
[a] Matthew C. Perry; [b] Oliver Hazard Perry; [c] Grover Cleveland.
2. At approximately what temperature does the mercury in a thermometer freeze?
[a] 38 below zero; [b] 62 below zero; [c] 78 below zero.
3. In music what is the meaning of the word allegro?
[a] To play it briskly; [b] to play it slowly; [c] to play it softly.
4. Who was an archduke of Austria and an emperor of Mexico?
[a] Cortez; [b] Maximilian; [c] Montezuma.

BELATED WARNING OF THE ROOM CLERK WHO PUT US IN BED WITH THE BOLSHEVIK

OH, ER-PARDON ME, SIR— I FAILED TO TELL YOU THAT HE IS A DANGEROUS AND UNDESIRABLE CHARACTER!
RECOGNITION
RUSSIA
Copyright, 1940, by The Chicago Tribune.
PARRISH

VOICE OF THE PEOPLE

Writers should confine themselves to 200 or 300 words. Give full names and addresses. No manuscripts can be returned. Address Voice of the People, The Tribune.

THE WAR OF 1813.

Chicago, Jan. 4.—The war of 1812 had no more to do with imperialism than it had to do with the politics of Sweden, the opinion of Mr. Frederic Frost in his long English-hating letter to THE TRIBUNE to the contrary notwithstanding. England was at war with Napoleon, called "the world's greatest bandit," and he had issued a decree ordering the seizure of any vessel that had touched a British port. In self-defense England replied with an order in council forbidding neutral vessels to trade with any country under Napoleon's control. Then congress under Jefferson passed the embargo act of 1807, forbidding all ships to leave American harbors for foreign ports, but the merchants of New England preferred the loss of a few lives and vessels to seeing their ships tied to the wharves and their merchandise spoiling in warehouses, so they brought pressure to bear and had the hated act repealed in 1809.

Then came Madison and the war hawks—Clay, Calhoun, and others—to fan the flames of the war spirit in congress by shouting that Canada could be conquered in six weeks.

Pressed hard by the hawks and unwilling to admit that he had been duped by Napoleon, Madison asked congress for a declaration of war on England, it being said such a declaration was a condition of Madison's renomination. On June 18 congress bowed to Madison and the war hawks and America joined the tyrant who was overriding and enslaving the whole of Europe.

It was a sorry affair from the beginning. New England, rapidly changing from a maritime to a manufacturing section, was disloyal almost to the point of treason, discouraging enlistment, refusing the services of militia, declining to subscribe to government bonds, even calling a convention for the purpose of secession. Both nations finally grew weary of a war which was bringing neither glory nor gain to either of them, and peace was made at Ghent with nothing said about any of the grievances complained of when hostilities began. England did not want war with America, and had there been a trans-Atlantic cable there would have been none, for parliament had suspended the objectionable order in council two days before congress declared war.

The Tories of England have a lot to answer for, but to give the devil his due and in view of the above taken from the histories of John Richard Green, David Saville Muzzey, and James Truslow Adams, it's hard to see how they can be blamed for the war of 1812.

THOMAS K. DAVEY.

ENCOURAGING SIGN.

Chicago, Feb. 9.—It is an encouraging sign that congress, at last, is waking up to the fact that we were going rapidly over Capitol Hill to the poorhouse.

MAURICE LAZARE.

COMPETITION FOR CORN.

Galesburg, Ill., Feb. 7.—I have read your article in regard to imports of starch from Java. I trust that you will continue to handle all of Mr. Hull's trade treaties in the same manner that you have handled this subject, as I think that these treaties have much to do with the present low prices of our farm products.

I noticed in a recent article that there had been a trainload of blackstrap molasses shipped direct from New Orleans to Peoria. I take it for granted that this shipment was imported and also that it was to be used in the manufacture of alcohol. It will be interesting to know how many thousand bushels of corn this one shipment of molasses will displace.

A. J. CLINE.

SOMEWHAT TEMPERED GRATITUDE.

Chicago, Feb. 7.—It certainly was nice of the person who picked up my husband's wallet the afternoon of Feb. 6 to take the trouble to put it in the window of the car. Especially nice of him, too, to bother to remove the two dollars in the bill compartment. But, of course, little would he know that those two dollars were all we had to our name and had to help buy gasoline for the car to enable my husband to get around to try to sell his merchandise to make a living. Again, thank you for at least returning the wallet.

B. M.

HOW TO ADDRESS A HORSE.

Chicago, Feb. 9.—A. H. takes issue with Dr. Crane regarding using "gee" and "haw" to horses. A. H. had better find out how farmers handled their horses when plowing corn with the old fashioned one row walking cultivators. I have cultivated with one 12 hours a day and used the lines only when I turned the team at the ends of corn rows a half mile long. I looped the lines over my shoulder and controled the team by shouting gee and haw. Both hands were busy manipulating the cultivator.

ANOTHER A. H.
Age 69.

REQUEST FOR A MAP.

Chicago, Feb. 8.—Would it be possible for you to print a full page map of the city of Chicago, showing the elevated lines, surface lines, and places of interest?

A good one is exceedingly hard to obtain and I believe it would be of the utmost importance, not only to Chicagoans but to out of town visitors who would save them.

R. H. RASMUSSEN.

YES.

Chicago, Feb. 8.—The nomination of F. D. R. for a third term would proclaim the utter bankruptcy of the Democratic party; his election would denote the complete bankruptcy of the nation. Need anything else be said on the subject?

THEODORE KARGAN.

FRIEND OF THE PEOPLE

Letters to this department must be signed with names and addresses of writers.

MORTGAGE OBLIGATION.

Aurora, Ill., Feb. 6 [Legal Friend of the People].—Mr. A. has a mortgage on a building owned by Mr. P. Mr. P. dies, with some of the mortgage paid off to Mr. A. Several years before Mr. P. died he neglected to pay the taxes and insurance on this building, so [1] Mr. A., who had the mortgage, paid it for him. Mr. P. died in 1935.

2. An administrator was appointed for Mr. P.'s estate. Nothing was done about paying off the mortgage to Mr. A. Later Mr. A. died in 1937. So that left the mortgage to be paid to the heirs of Mr. A. Now the heirs of Mr. P.'s estate wish to settle in this manner: [3] for the amount of balance on mortgage, which was due on June 6, 1935.

4. Taxes [paid by Mr. A.] plus interest and insurance plus interest up to June 6, 1935, are due.

5. Heirs [to Mr. A.'s estate] believe they should have interest on all this from June 6, 1935, to the present time or the day they settle.

6. The lawyer for Mr. P.'s estate says no interest has to be paid [after June 6, 1935], since it is in probate. Who is right? Please answer immediately if possible.

7. If no interest can be collected after June 6, 1935, please explain fully why. [Heirs of Mr. A. have no lawyer.]

M. A.

1. We assume that the mortgage contained the common wording authorizing the addition of such payments to the mortgage debt.

2. If A. did not file a claim in the probate proceedings his right to reach other assets would have been lost in one year [present period nine months], but his right against the pledged security would continue.

3. It seems probable that they are not denying that A.'s heirs can foreclose for a full interest. They are merely offering a settlement in lieu of foreclosure.

4. There is no rule of law that the agreed interest would not continue to accrue after the death of the mortgage debtors.

5. We agree as far as their legal rights are concerned. We are not in a position to pass upon the adequacy of this security.

6. See 4. We doubt if a lawyer said this. Ask him to put it in writing.

7. See 4.

TRIBUNE LAW DEPARTMENT.

How Our States Got Their Names

32. NORTH DAKOTA.

North Dakota was named after the Dakota Indians, and historians say the word Dakota meant "friends" or "allies." North Dakota was admitted to the Union on Nov. 2, 1889.

North Dakota state seal. Bundles of wheat surrounding tree on open plain. In foreground are bow and arrows, plow, and sledge. In background Indian on horseback pursues buffalo toward setting sun. At top are 43 stars and state motto. In outer circle is date of statehood.

The state motto is "Liberty and Union, Now and Forever, One and Inseparable." The wild prairie rose is the state flower. Nicknames given North Dakota include the Flickertail, Great Central, and Sioux state, and the Land of the Dakotas. Flickertail is the common name for a species of ground squirrel native to the state. The Great Central nickname is said to refer to North Dakota's location in the heart of the western wheat district. The other two names refer to the early Indian dwellers in the territory. They called themselves Dakotas and their enemies referred to them as Sioux.

THE MOST UNKINDEST CUT OF ALL

[Portland Oregonian.]

JAP PARLIAMENT IN UPROAR OVER CHINA WAR COST

Secrecy Assailed in Row Over Budget.

TOKIO, Feb. 13, Tuesday (AP).—Outright criticism of the army broke out in the Japanese diet today, with a member of the house budget committee assailing the secrecy surrounding the military expense account and demanding a detailed explanation.

War Minister Shunroku Hata bluntly refused and the controversy became so heated at one point that Hata ordered stenographic recording of the proceedings to be halted.

"The people are uneasy," the questioner, Ryozo Makino, member of the Seiyukai party, said, "and to remove that uneasiness it is necessary that the armament plan must be explained concretely to some extent. The people are barred from making political criticism, but they are criticizing nevertheless in other ways. They still want to know why Premier Prince Fumimaro Konoye had to resign."

Called Common Sense Budget.

Hata replied that army estimates were based on "common sense" and reiterated that hostilities were continuing in China on a large scale. He said the army budget was designed to meet the international situation "for three or four years hence."

"We cannot discharge our duties if the army continues to make such vague replies regarding this enormous expense," Makino retorted, "nor do I consider the war minister is discharging his. We cannot meet our tasks if all we have is the army's request to have faith."

On Feb. 1 the army and navy presented for the approval of parliament a seven year arms program costing about $671,000,000, after which the war minister declared the army was keeping its eyes on soviet Russia.

The appropriation, in addition to a total of $1,862,017,680 already approved for the purpose, was asked for "replenishment and rehabilitation of arms."

Puppet Army Takes Town.

SHANGHAI, Feb. 13 [Tuesday] (AP).—A Chinese army supporting former Premier Wang Ching-Wei has landed on the southern coast of Fukien province and is fighting the forces of Generalissimo Chiang Kai-shek, Japanese military authorities here stated today.

Without mentioning where the troops came from, the Japanese said they had landed Monday at an unnamed spot "with the coöperation of the Japanese army and navy."

The Japanese, who are supporting Wang in his program to form a new central Chinese government in cooperation with Tokio and in opposition to Gen. Chiang's Chungking regime, called the force the "peace and national reconstruction army."

This army, the existence of which has not been mentioned before, was said to have captured the town Shaoan, in Fukien province near the Kwangtung border.

Official Chinese military dispatches received at Chungking said the Chinese had reoccupied the town of Pingyang 50 miles northeast of Nanning, Kwangsi capital, on Sunday and nearby Wuming the day before.

OF CHECK PASSER LEADS TO ARREST MEMORY OF FACE

Clinton W. Howe, vice president of the Old Republic Life Insurance company, was boarding an Illinois Central suburban train at the Van Buren street station last night when he saw a man he recognized. But once the insurance executive was on the train, he could not find his man.

Howe got off at 53d street and called Hyde Park police. He told them he wanted their help in capturing a man who had given him two worthless checks for $10 each last November. Detective Patrick Ryan hurried over. He and Howe boarded the next train from the loop and found Charles Flowers, 38 years old, an oil lease broker living at 6429 Harper avenue. Howe identified him as the check passer and Flowers admitted writing the checks, according to the policeman. Flowers was locked up. Howe went on home to 2315 East 69th street.

The War in China

(Story in adjoining column.)

A Chinese puppet army supporting former Premier Wang against Generalissimo Chiang yesterday was said to have captured Shaoan (1). Official Chinese dispatches announced the recapture of Pingyang (2) from the Japanese. In western Suiyuan province (3) the Japanese claim they have killed 11,000 Chinese since Jan. 31.

JAPS TERMINATE PACT WITH DUTCH ON WORLD COURT

TOKIO, Feb. 12 (AP).—Japan announced today that she was terminating her arbitration treaty with the Netherlands, whose valuable oil and rubber producing colonies in the East Indies have been a source of anxiety since Japan began expanding in South China.

A foreign office spokesman said "the sole purpose of terminating the treaty lies in a desire not to be bound by it in case conversations for treaty revision do not reach a conclusion by Aug. 11."

He added that both nations had agreed to negotiate for revision of the old treaty, which provides for arbitration of disputes thru the world court, to which Japan no longer belongs. The foreign office said no political significance attended the action and it was not to be considered as abrogating the treaty.

The Netherlands government has announced that three battle cruisers would be built for the defense of her rich far eastern possessions, including Java, Borneo, Sumatra, New Guinea, and other islands.

AIR CORPS TELLS CAPABILITIES OF ITS NEW BOMBER

Washington, D. C., Feb. 12 (AP).—The air corps announced today its new bombardment airplane, technically known as the XB-24, is expected to have a speed of over 300 miles an hour, a range of approximately 3,000 miles, and a bomb carrying capacity of approximately 4 tons.

The new plane, which recently made its initial flight at San Diego, Cal., is of all-metal construction, built by the Consolidated Aircraft corporation. Power is furnished by four Pratt & Whitney 18 cylinder twin row radial air cooled engines rated at 1,200 horse power each.

The approximate gross weight of the airplane is 40,000 pounds, the wing span 110 feet, and overall height 19 feet. It will carry a crew of from six to nine men.

Berlin Shuts City Library Because of Coal Shortage

BERLIN, Feb. 12.—The Berlin city library has been closed to the public until further notice. No explanation was given, but the order is assumed to be a result of the shortage of coal.

DINNER TONIGHT at ISBELL'S
5 Course Dinner with Combination: Broiled Calves Liver, Veal Kidney, Bacon, Mushrooms and French Fried Onions.
75c
590 DIVERSEY PARKWAY
COCKTAIL LOUNGE

YOUNG HECKLERS VISIT CONGRESS, HISS MEMBERS

Rayburn Threatens He'll Have Them Ousted.

Washington, D. C., Feb. 12 (AP).—Members of the American Youth congress, primed by three days of cheering and jeering at their own meeting, flocked to the capitol today to heckle and applaud the national congress at work.

Before being squelched by Acting Speaker Sam Rayburn [D., Tex.], who threatened to have them ejected from house galleries, the boys and girls:

Hissed Representative William P. Lambertson [R., Kas.] when he expressed approval of Republican Chairman John Hamilton's refusal to send a representative to the Youth congress.

Turned thumbs down on remarks critical of the Congress of Industrial organizations by Representative Clare Hoffman [R., Mich.], and

Burst into applause when Representative Vito Marcantonio [A. L., N. Y.] declared Lincoln would not be throwing stones at young people.

Praises Anti-Red Move.

Before the house got around to other subjects, Representative Jack Nichols [D., Okla.] praised those in the Youth congress who were trying to purge it of communist tendencies.

Mrs. Franklin D. Roosevelt also touched on that subject at a press conference. She said: "I think one of the regrettable things is that we think so much of communism—which seems to be so little in the minds of the great mass of young people—that it has submerged the really important thing, that is, jobs." Mrs. Roosevelt had her say about communism at the closing session of the congress last night.

Urges Labor Coöperation.

Meanwhile, her young second cousin, Archibald Roosevelt Jr., who unsuccessfully attempted to put thru anti-communist resolutions in the congress, departed for New York with his colleagues. One of them, Murray Flavner, declared: "The congress has demonstrated that it is a communist front." Besides rejecting young Roosevelt's resolutions, the congress cheered an assertion by Frances Williams, administrative secretary, that communists were welcome.

Meeting today, the congress' assembly, a group of about 100 leaders, recommended political coöperation with organized labor.

The assembly also ruled out of order a resolution by Miss Robin Meyers, a Socialist delegate, which would have barred all supporters of totalitarian governments from the American Youth congress. It adopted a program with the avowed aims of keeping this country out of war, getting jobs and governmental aid for young people and safeguarding civil liberties.

MAIL FROM AMERICA TO CHINA VANISHES; OFFICIALS PUZZLED

SHANGHAI, Feb. 12.—Mystery surrounds the apparent disappearance of American mail to China in the period of 15 days from Dec. 19 to Jan. 2, inclusive. Letters, newspapers, magazines, and parcels mailed from America to China on those dates never arrived and officials profess to know nothing of the matter.

Three mails have arrived on subsequent dates with letters postmarked in America from Jan. 3 to 17 inclusive. As far as is known the only vessel sunk in the Pacific has been the President Quezon which carried no mail. If other sinkings have occurred the British and French have kept the news suppressed.

Some quarters here suspect that the missing mails reached the British censors in Hongkong and have been detained there, but this is considered unlikely. Japan, it is believed, has not attempted to hold up or censor mails going thru Japanese ports to China.

ONLY 7 OF 300 ON SHIP SUNK BY MINE SAVED

FOOCHOW, China, Feb. 12 (AP).—Seven survivors struggled into Foochow today with a story of the sudden death of 300 men, women, and children when a 100 ton coastal steamer was blown up by a mine at the mouth of the Min river.

The explosion occurred on the night of Jan. 26 as the packed vessel steamed for Foochow. The passengers included 100 Chinese students from foreign mission schools who were on their way to spend the Chinese new year's celebration with their parents here.

As far as is known, the seven who reached here today were the only survivors. The whereabouts of the small ship had been a mystery since it failed to arrive late last month. The survivors said they were blown into the water, but clung to débris on which they managed to reach shore. The mine was believed to have been laid by the Chinese late in 1937 after the Chinese-Japanese war started.

Bandit Robs Grocery Salesman of $1,500

Charles Zelznick, a wholesale grocery salesman, was robbed of $1,550 and $150 in checks by a bandit in an alley near Dearborn and Division streets last night. He was on his way to his car parked in an alley. Zelznick lives at 744 Brompton place.

UNITED — TOPS IN NON-STOPS to NEW YORK

MORNING — Arrive just after lunch
NOON — Arrive late afternoon
MID-AFTERNOON — Arrive for theater hour
CLOSE-OF-BUSINESS — Arrive late evening

3 hrs. 59 min.—$44.95

Only United offers 4 daily non-stop Mainliners to New York—including the *only* morning non-stop. Six other Mainliners via Cleveland. Full course hot meals—finest service aloft. Call travel agents, hotels, or

UNITED AIR LINES
23 E. Monroe St. PORtsmouth 8800
ROUTE OF THE FAMOUS MAINLINERS

MARSHALL FIELD & COMPANY

MANUFACTURERS' SURPLUS STOCKS AND DISCONTINUED LINES OF

BEAUTIFUL BLANKETS AND COMFORTERS

Rare opportunity to buy Field quality bedding at extraordinarily low prices. Limited quantities.

BLANKETS

32	assorted St. Mary's blankets	$ 8.95
10	Canadian striped St. Mary's blankets	10.00
22	excellent quality St. Mary's blankets	12.50
29	fine quality summer weight blankets	5.95
84	fine quality wool blankets, pair	15.00

COMFORTERS

71	sateen comforters—down filled	$ 6.95
61	assorted rayon taffeta comforters—down filled	8.95
45	rayon satin covered comforters—wool filled	7.95
51	fine meslin satin comforters—wool filled	12.95
76	sateen comforters—down filled	8.95
98	beautifully quilted down filled taffeta comforters	11.50
53	down filled comforters—finest quality rayon satin covers	19.50
14	silk and rayon velvet and rayon satin comforters—down filled	21.00

Second Floor, North, State

Dedicated to economy travel!
Santa Fe
El Capitan to California
in just 39¾ hours

● This gay new Santa Fe silver streak, departing from Chicago on Tuesday and Saturday evenings for Los Angeles, *is the West's only all-chair-car transcontinental streamlined train* ● *El Capitan* will save you days and dollars on your California vacation. Let it put another thrill into your trip to and from the Pacific Coast! ● Every seat is reserved; delicious low cost Fred Harvey meals are served in a cheery diner; and a courier-nurse assists all passengers requiring her free, friendly service.

Chicago to Los Angeles $39.50
Plus 2¢ extra fare
Round trip, $65, plus $10 extra fare

For details, just consult:
A. C. DEVLIN, Div. Pass. Agent
SANTA FE RY.
179 W. Jackson Blvd.
CHICAGO, ILL. Phone HAR. 4900
or Dearborn Sta. HAR. 9830

MARSHALL FIELD & COMPANY

Save! FEBRUARY FURNITURE SALE

Other sales: dinner sets, stemware, lamps, upholstery, kitchen furniture, table pads, frames and framing.

Mahogany and gumwood or walnut and gumwood. 42x78x13, **$44.50**

IMPRESSIVE BREAKFRONTS

at important savings during the February Sale

$44.50 to $189

Mahogany and gumwood, size 46x80x14, **$64.50**

Mahogany and gumwood or walnut and gumwood. 42x78x13, **$54.50**

Rich mahogany, 42x 72x13, **$44.50**

So *much* magnificence! Their size alone makes them impressive. Against the wall of your living-room, a breakfront radiates elegance, distinction, charm. No wonder that no other furniture seems to do so much for your room. Right now—at special February prices—you'll find a collection hard to duplicate *anywhere*. There's a good selection at practically any price you name. And *every* price is a special price.

Eighth Floor, Middle, State

Do you know about Our Extended Payment Plan? It's so simple. You can budget any purchase of $40 or more. Just explain your needs to us and let us tell you how moderate the down payment is, how low the carrying charges are.

LARGE BREAKFRONT, $189

Beautiful figured mahogany drawers and cupboard doors. Extra large desk drawer. Many shelves for books or curios. 66x80x14¾.

Rich mahogany. 50x 77x14, **$110**

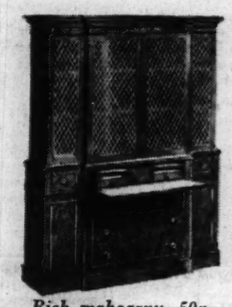

Rich mahogany, 50x 77x14, **$129**

Rich mahogany, 45x 74x14, **$79**

VIA THE NEUTRAL PORTS OF NAPLES AND GENOA

★ TO All EUROPE

• Regular Fortnightly Service by the popular American flag liners

★ ...Manhattan
Feb. 24 (from Italy Mar. 11)

★ ...Washington
Mar. 9 (from Italy Mar. 25)

For details, see your Travel Agent or

★ U.S. Lines

216 N. Michigan Ave. Ran. 6840

BIG HELP

to secretaries . . . this free new edition of our booklet "Tips to Typists." Phone us for your complimentary copy today.

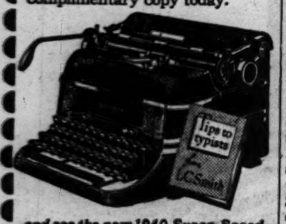

and see the new 1940 Super-Speed

L C SMITH

It's "a secretary's dream come true." Ask us about a free trial.

L C Smith & Corona Typewriters Inc
Chicago Branch
58 E. Washington St. Tel. Ran. 0082

The World's MOST PRECIOUS CHILDREN (Yours of Course)

—don't they deserve a cough syrup specially suited to them?

Your child, if suffering from a cough due to a cold, needs a cough syrup with Foley's special features. Delicious, children like it. Quick-acting, it soothes their raw, irritated throats almost instantly; quiets the tickle; checks hacking coughing spells; helps hasten the loosening of the phlegm. Contains no narcotics, opiates or chloroform. Spoonful at night before retiring promotes cough-free sleep. Check your child's cough before it gets worse. Check it with Foley's. At all druggists. 30c.

★ FOLEY'S Honey & Tar COUGH SYRUP

1 Soothes the Throat Quickly
2 Curbs Coughing Spells
3 Speeds Loosening of Cough

★ IT'S TRIPLE-ACTING

DR. F. M. EDWARDS' DISCOVERY FOR CONSTIPATION

Benefits Nation of Sufferers!

COLUMBUS, OHIO: For over 20 years, Dr. F. M. Edwards [widely known physician] successfully treated scores of patients for constipation and the headaches, lack of energy and mental dullness which often result.

This wise Doctor knew liver bile must flow freely *every day* into your intestines or fatty foods can't be properly digested and you may become constipated. So he kept this in mind when he perfected his famous Dr. Edwards Olive Tablets.

Olive Tablets, being *purely vegetable*, are wonderful, yet they assure gentle, thorough bowel movements and ALSO help stimulate bile flow. Test their goodness TONIGHT. 15c, 30c, 60c.

WHOSE HOME IS THIS, ANYWAY? 2 PARTIES DIFFER

It All Depends on Your Point of View.

There are two ways of looking at what has been going on in the house at 7951 Crandon avenue:

THE SQUIRREL'S — Mrs. Clara Smith and her daughter, Rosemary, are living in my house—the house I discovered. While the Smiths are gracious about sharing their popcorn and pecans, they have worn out their welcome. Moreover, they're rather free with their invitations to nosy friends in blue uniforms, considering the fact that they haven't any invitation themselves.

THE SMITHS'—We've been living in this house for years. And then this animated nut cracker came down the chimney one day last week. He popped right out of the fireplace that we've always reserved for fires, and Santa Claus. Of course we have no objection to the squirrel's manners. He never wears a hat in the house, doesn't track soot, and refrains from nibbling the tennis rackets.

Now Issue Is Joined.

Of course two such opposing views as these were bound to clash. And soon the issue was definitely joined. It came when the squirrel jumped around on the tables for a while and then took a snooze in a chair. The Smiths telephoned the firemen to come over. The firemen recommended their friends, the police. Policemen Harry Pelton and James Dunleavy came.

The squirrel gave them the fishy eye and scurried back up the chimney. The policemen borrowed Mrs. Smith's laundry bag and waited for the squirrel to come back down and jump in. He didn't.

"That settles it," said the police. "We've scared him, all right. He won't be back."

But Police Are Wrong.

But he was back down the chimney, like Santa Claus without his pack, by the time they'd got out the door. Then Mrs. Smith caught him in a rat trap, but he pushed back the spring, let himself out, and looked at her reprovingly. Then he went back up the chimney in a huff. So the Smiths barricaded the fireplace. He climbed back down, removed the barricades, and moved in again.

Then the Smiths sprinkled popcorn and pecans all the way to the front door and out. When he picked up the last of the popcorn they slammed the door on him. He climbed a tree and dropped down the chimney again, chattering as if to say:

"Hi-ya, folks!"

"And I suppose," said Mrs. Smith last night, "he'll be back tomorrow."

THE CRIME CLOCK
Chicago's Record Since Jan. 1

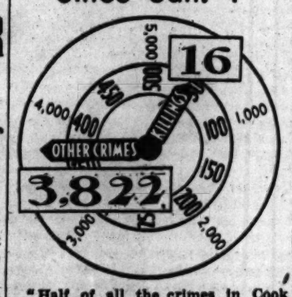

"Half of all the crimes in Cook county are committed by repeaters."—The Chicago Crime commission.

HUSBAND SOUGHT AFTER WIFE ENDS LIFE WITH POISON

Police yesterday began a search for Jake Marble, 30 years old, despite the finding of a suicide note which indicated he had taken his life after his wife, Mary, 28, killed herself. Mrs. Marble was found dead from poison in their home at 745 Dickens avenue, Friday.

On Saturday a suicide note, bearing Marble's signature, was found on the bank of the Calumet river near 95th street. Marble's body was not found in the river. Yesterday police said they located friends of Marble who told of seeing him Saturday night.

Marble, according to this information, said he planned to take a train east. The inquest into his wife's death was continued to Feb. 29.

A. L. BOWEN GOES ON TRIAL TODAY AT KANKAKEE

A. L. Bowen, state director of public welfare, will go on trial today in the Kankakee county Circuit court on a charge of malfeasance growing out of the 1939 Manteno state hospital typhoid fever epidemic which cost 53 lives. Selection of a jury is expected to take several days.

The trial, according to State's Attorney Samuel H. Shapiro, who will prosecute the case, is expected to gauge the extent of a state official's responsibility to wards in public supported institutions. Bowen has charge of 28 state institutions. He is 70 years old.

Two co-defendants, Dr. Ralph T. Hinton, suspended managing officer of the hospital, and Mrs. Lillian Williams, dietitian, will be tried later. All three failed to obtain a change of venue out of the county, but succeeded in having the trial transferred from Judge Luther Bratton of Kankakee. Judge James V. Bartley of Joliet will preside over Bowen's trial.

INDIANA TRACES NEW BOMB PLOT AGAINST UTILITY

South Bend, Ind., Feb. 12 [Special].—Police today revealed discovery of evidence of a new plot to damage a substation of the Indiana and Michigan Electric company. Five men have been arrested and two have pleaded guilty of nine acts of sabotage against the power company. Police announced that a cache of seven sticks of dynamite, percussion caps, and fuses had been found near the south Main street substation of the power company on Saturday by a small boy. The plant was dynamited Nov. 24, 1938.

John A. Marks of Michigan City, assistant business agent of the A. F. of L. Electrical Workers, who is in jail here in default of $100,000 federal bond and $30,000 state bonds, was further involved in a plot to damage company property in a statement made today by Earl Freeman of South Bend.

Freeman is a brother of Parrish E. Freeman of Joliet, Ill., who with Frank S. Lung, South Bend, has pleaded guilty to state and federal charges growing out of the plot. Lawrence L. Yax of Kalamazoo, Mich., the fifth man held, also has signed a statement admitting a part in the dynamite destruction.

Thieves Take Gems Given to Wife by Polish Prisoner

Police yesterday were trying to find a wedding ring and a wrist watch belonging to Mrs. Harriet Kask which were given to her by her husband, who is a Polish prisoner of war in a German prison camp. The articles, which she values far above their intrinsic worth, were stolen Sunday from the home of her uncle and aunt, Mr. and Mrs. Stephen Kubicki, 4819 Patterson avenue, with whom she lives. Mrs. Kask came to Chicago a year ago when her husband joined the Polish army.

GANGSTER TELLS COURT OF RACKET PAYOFF TO A TAMMANY BOSS

New York, Feb. 12 [Special].—Max Rubin, a hard bitten little gangster who survived a bullet meant to silence him, was a witness at the conspiracy trial of Louis [Lepke] Buchalter today. He pointed at William Solomon, Tammany district leader, as the recipient of $1,500 of the $15,000 paid to the Lepke racketeering gang to settle a bakery strike.

Rubin gave such damaging testimony against Max Silverman, a co-defendant of Lepke, that Silverman fainted and would have toppled to the floor if Lepke hadn't grabbed him. him.

Rubin, who was shot thru the head in October, 1937, after leaving for home from District Attorney Thomas E. Dewey's office, said he was the collector for the gang in the flour racket and met with Sam Miller, a director of the Gottfried Baking company, Solomon, and Lepke in Solomon's office.

A price of $15,000 was agreed upon to end a strike in the bakery, the witness continued, and payment was made in two instalments, $10,000 and $5,000, both in cash. Rubin said he gave Solomon $1,000 from the first payment and $500 from the second.

ROCK FALLS WOMAN DIES.

Rock Falls, Ill., Feb. 12 [Special].—Mrs. Nels Johnson, 79 years old, a native of Sweden, died at her home here last night. Funeral services will be held tomorrow.

[ADVERTISEMENT]

TREAT ALL MINOR INJURIES—

BURNS—SCALDS—CUTS

IMMEDIATELY—Follow the directions given with OIL-O-SOL (formerly Oil-of-Salt). Apply OIL-O-SOL as a dressing. It combats infection, stimulates healing, and quickly helps to relieve pain. Buy it at your druggist's.

'THE CAT' LEAVES HIS CARD AFTER TWO BURGLARIES

An elusive burglar who believes in the value of advertising was being sought yesterday by the Evanston police. In the last week the thief has committed two burglaries in the suburb. In each crime he has left a crudely penciled signature, "The Cat."

Last Wednesday night he broke into Ben Platt's gasoline station at 1566 Elmwood avenue and took a telephone coin box containing $30. His signature was found on a scrap of paper pinned to the wall.

The police discovered Sunday night that the home of David T. Buffington at 1232 Asbury avenue had been ransacked and clothing and jewelry stolen. On a wall in the butler's pantry they found The Cat's signature. Buffington, retired sales manager of a steel company, now is in Florida.

Employes of Store Foil Holdup; Seize Toy Gunman

John Michaels, 50 years old, 1948 Monroe street, was seized by store employés last night when he threatened a woman clerk in the cleaning and dyeing department on the second floor of the Boston store with a toy revolver and demanded money in the cash register.

DINNER TONIGHT at ISBELL'S
8 Course Dinner with
Stuffed Deviled Crabs
Tartar Sauce
75c
590 DIVERSEY PARKWAY
COCKTAIL LOUNGE
Free Parking

When EPIDEMICS rage.. keep within this "Circle of Protection!"

THE new epidemic is now upon us, but there's no need to become panicky. People usually escape illness if they fortify themselves with the "Circle of Protection," that is, take the following precautions:

1. Get at least eight hours' sleep every night. 2. Open windows wide before retiring so as to get plenty of fresh air. But avoid drafts. 3. Refrain from overeating, especially sweets. Keep the bowels open. 4. Exercise at least fifteen minutes in the open every day. 5. Wash hands frequently so as to keep them free from germs as far as possible. 6. Avoid overheating in home or office.

IMPORTANT

Never breathe through the mouth. Only the nose can warm up cold air before it strikes the tender membranes. Only the nose can filter out irritating dust and other impurities which break down resistance to disease.

If your nostrils are clogged-up due to a cold or nasal catarrh, insert Mentholatum in them night and morning. Mentholatum will soothe the irritated membranes and help relieve the local congestion in the nostrils, thus enabling you to breathe more freely through the nose instead of the mouth.

N. B. If any member of your family has sore throat, fever (over 99 degrees), chills, headache, extreme weakness, and aching of back and limbs, put him to bed and call your physician at once.

MENTHOLATUM
Gives COMFORT Daily

WANT TO LEARN MORE TO EARN MORE?
See the Instruction and Trade Schools columns in the CHICAGO TRIBUNE WANT AD SECTION

It's Time To Renew Your TRIBUNE-FEDERAL INSURANCE!

PROVED BEST

BY THE CASH BENEFITS IT HAS PAID . . . $5,501,065.67

THERE is only one way to tell which newspaper insurance is best—BY THE MONEY IT PAYS. Measured by that test, no newspaper insurance in America even remotely approaches the cash benefits paid to holders and beneficiaries of Chicago Tribune Accident Insurance—$5,501,065.67. Remember this whenever anybody talks to you about newspaper insurance policies. If you want the BEST, get the one which pays the MOST!

If you have a Tribune insurance policy be sure to renew it. The value of all specific indemnities increases 10% each year it is renewed during the first five years. There is no extra charge for this.

The $7,500-$11,250 Tribune Policy is available to you in the following manner: If you live in Chicago or surrounding area and subscribe for Home Delivery of the Daily Tribune, and otherwise qualify, the policy is issued for the small sum of 25c (Preliminary Term Fee) and 10c a month thereafter. If you live where Home Delivery service is not available the policy is issued for $1.25 a year. Policies are issued by the Federal Life Insurance Company, Chicago. No medical examination is necessary. Age limits, 10 to 70. Only one policy to a person—but every eligible member of a Home Delivery subscriber's family is entitled to a policy.

If You Have a Yearly Policy: Renew it by sending $1.25 to: "Tribune Insurance Dept., Federal Life Insurance Co., 168 N. Michigan Ave., Chicago." . . . *If You Have a Monthly Policy:* Keep up your insurance by prompt payment each month to your official Tribune Newspaper Carrier. If subscription is stopped, insurance will expire. . . . *If You Want a Policy:* Write or telephone for particulars.

Chicago Tribune
THE WORLD'S GREATEST NEWSPAPER

● Now Zephyr service to the Twin Cities is even speedier—even more convenient! Both Twin Trains in each direction are 15 minutes quicker.

● The Morning Zephyr leaves Chicago at 9 o'clock instead of 8:45 with a *new running time of 6 hours* to St. Paul, arriving 3:00 pm and Minneapolis 3:30 pm.

● The Afternoon Zephyr leaves Chicago at 3:30 o'clock, half an hour earlier, and arrives St. Paul 9:45 pm and Minneapolis 10:15 pm—three quarters of an hour sooner. Better evening connections in the Twin Cities with trains to the Northwest are thus provided.

● Ride one of the Twin Zephyrs on your next trip to the Twin Cities. Enjoy the *smooth, quiet speed* and the luxurious comfort of these diesel-powered, stainless steel wonder trains.

NEW DOUBLE DAILY *Zephyr* SCHEDULES

NORTHBOUND Morning	Afternoon			SOUTHBOUND Morning	Afternoon
9:00 am	3:30 pm	Lv. Chicago	Ar.	2:40 pm	10:45 pm
3:00 pm	9:45 pm	Ar. St. Paul	Lv.	8:25 am	4:30 pm
3:30 pm	10:15 pm	Ar. Minneapolis	Lv.	8:00 am	4:00 pm

No Extra Fare On Any Burlington Train

E. J. OWENS, *General Agent*
179 W. Jackson Blvd., *Phone:* Wabash 2345

Burlington Route

EUROPE
VIA ITALY
on Famous Super-Liners
FROM NEW YORK
to Naples and Genoa
REX . . FEB. 17
also March 16, April 13
CONTE DI SAVOIA . MAR. 2
also March 30, April 27
to Azores, Lisbon, Palermo, Naples, Patras, Trieste:
VULCANIA . . FEB. 24
also April 4, May 4
SATURNIA . MAR. 20
also April 20, June 1
PREPAID PASSAGES FROM EUROPE
to North America, Central America, South America and other world ports may be arranged in U.S. Frequent sailings from Italy. Ask for details.
333 No. Michigan Ave., RAN. 9257
ITALIAN LINE

LOOK OUT FOR THE OTHER FELLOW'S COLD

Gargle Listerine quick!

When you have been in close contact with people who have colds, gargle with Listerine Antiseptic right away—you may spare yourself a nasty cold or an irritated throat. Listerine Antiseptic reaches way back on the throat and kills surface germs by millions—the very types of germs associated with colds and sore throat. It gives Nature a helping hand when she needs it. Lambert Pharmacal Co., St. Louis, Mo.

KILLS GERMS ON THROAT

ST. LOUIS
$3.95 ONE WAY
Round-Trip $6.25
4-Month Return Limit
Good every day on all Greyhound schedules.
PHONE WABASH 7700
GREYHOUND TERMINAL
1157 So. Wabash 170 N. State
GREYHOUND

INDIGESTION
Sensational Relief from Indigestion and One Dose Proves It
If the first dose of this pleasant-tasting little black tablet doesn't bring you the fastest and most complete relief you have experienced, send bottle back to us and get DOUBLE MONEY BACK. The Bell-ans tablet helps the stomach digest food, makes the excess stomach fluids harmless and lets you eat the nourishing foods you need. For heartburn, sick headache and upsets so often caused by excess stomach fluid making you feel sour and sick all over—JUST ONE DOSE of Bell-ans proves speedy relief. 25c everywhere.

Subscribe for the Tribune

REACH TENTATIVE PACT ON HIGHWAY THRU POSTOFFICE

Plan for Truck Overpass Employing Ramps.

[Chicago Tribune Press Service.]

Washington, D. C., Feb. 12.—Officials of Chicago and the Federal Works agency today reached a working agreement for the opening of Congress street in Chicago as an arterial superhighway thru the United States postoffice building between Canal street and the Chicago river.

Phillip Harrington.

The agreement was announced after a conference between a Chicago delegation and officials of the works agency. The agreement is subject to adjustment of legal, engineering and financial problems involved.

The Chicago group consisted of Phillip Harrington, commissioner of subways and superhighways; Alderman George Kells, chairman of the joint committee on superhighways; William H. Sexton, special counsel for the city, and Charles De Leuw, consulting engineer on superhighways.

Plan Overpass for Trucks.

The discussion hinged on a practical means to eliminate heavy cross-traffic of postoffice trucks from the north to the south postoffice building units. Expansion of postoffice operations beyond a point envisioned when the building was planned in 1931 offers a traffic complication if the street is to become an arterial highway.

An outline plan, modified from the original proposal by the postoffice department, calls for an overpass for postal trucks, connecting with the two building units by curved ramps. This plan was discussed with Federal Works Administrator John M. Carmody; Smith W. Purdum, fourth assistant postmaster general; E. W. Clark, acting public works commissioner; W. E. Reynolds, public buildings commissioner, and W. E. Toms, of the Public Roads administration.

Time Element Involved.

Thru Harrington, the Chicago group advised federal officials that prompt agreement on a general plan was needed under existing enabling legislation passed by the Illinois legislature. This legislation permits the city to finance the highway construction from anticipated motor fuel tax revenues, but requires that general plans for such construction be filed with the Illinois state department of highways by March 1, 1940.

The general agreement was accepted by Acting Commissioner Clark for the Public Works administration and by Commissioner Reynolds for the Public Buildings administration, subject to adjustment of specific legal, engineering, and financial questions.

Elevated Crash Delays Traffic from North Side

Elevated traffic into the loop from the north side was delayed yesterday when a North Shore Lines train bumped the rear end of a southbound Englewood elevated train at 8:40 a. m. at the Roosevelt road station. None of the passengers on either train was injured, but elevated trains were backed up to Chicago avenue when a broken drawbar on the Englewood train jammed and could not be removed for some time.

ILL, HE ENDS OWN LIFE.

Rock Island, Ill., Feb. 12 [Special].—Edward Shean, 21 years old, ended his life yesterday by firing a bullet into his heart. He was a recent victim of infantile paralysis.

TEST YOUR HORSE SENSE

BY DR. GEORGE W. CRANE.

Underline in each sentence below the bold face word or figure which makes a true statement. Then look at the answers on page 27.

1. Sweetbread comes from the **brain pancreas kidney spleen.**
2. The dog spotted like calico is the **Dobermann St. Bernard spitz coach.**
3. Our new 5 cent piece carries the image of **Lincoln Monroe Adams Jefferson.**
4. The fourth largest city in this country is **Cleveland Philadelphia Los Angeles Detroit.**
5. The population of Sweden in millions is about **2 7 11 15.**
6. Our nervous system is supposed to reach maturity at age **13 16 22 27.**
7. Greenland belongs to **Denmark Great Britain Portugal Netherlands.**
8. A dentist must hold the degree **Ph. D. D. D. S. M. D. LL. D.**
9. The telephone was invented in **1629 1775 1876 1903.**
10. The number of columns in a standard newspaper page is **6 7 8 9.**

Score yourself as follows: 0-3, poor; 4-6, average; 7-8, superior; 9-10, very superior.

THE MASSACRE
Chicago's 1940 Traffic Toll

More than 98% of the city's automobile fatalities are of a nature physically impossible on an urban superhighway.

SOUTHWEST SIDE WOMAN KILLED BY AUTOMOBILE

Mrs. Mary Moravec, 52 years old, 2413 Kirkland avenue, was killed last night when she was struck by an automobile in 25th street, near Kostner avenue. The driver was Jerry Havel Jr., 2114 South Wesley avenue, Berwyn.

Sylvester Zaremski, 39, of 3329 Monticello avenue, an electrician, died in Edgewater hospital of a skull fracture incurred Feb. 6 when he was struck at Kimball and Belmont avenues by a car driven by John Hesser, 5648 Kimball avenue.

Up to 4 p. m. yesterday 122 persons had been killed by automobiles in Cook county since Jan. 1. Of these 91 were killed in Chicago, where 2,608 were injured in the same period.

Start Slum Clearance with Sweepstakes Prize Money

Philadelphia, Pa., Feb. 12 [Special].—In a Lincoln's birthday ceremony, ground was broken today for a slum clearance project planned by Benjamin and Pearl Mason, Negroes, after they won an Irish sweepstakes prize of $150,000 last summer. In place of ramshackle homes in a south Philadelphia tenement block there are to rise the Frances Plaza apartments, modern homes for 100 Negro families. They are to be named for the Mason's 10 year old daughter, who picked the winning ticket.

Drives Stolen Car Wrong Direction and Is Seized

A park district police squad yesterday stopped an automobile driving the wrong way in Warren avenue, which is restricted to eastbound traffic, and found that the driver, Patrick Walsh, 23 years old, 2244 Warren avenue, had stolen it. He implicated Frank Dub, 20, of 4210 Haddon avenue, and James Green, 21, of 830 North Christiana avenue, in the theft of the car and burglaries of two filling station telephone coin boxes containing $3. They were arrested at their homes.

70 POLICE START FIRST AID STUDY UNDER RED CROSS

Special training classes in first aid were begun yesterday for Chicago policemen in the showup room in Central police headquarters.

Seventy policemen were selected from all branches of the department by Police Commissioner Allman to be trained by the first aid division of the American Red Cross. Their training will be completed in 30 days and they will then teach first aid to their fellow officers.

The course will consist of 50 hours of instruction. The first 20 will be spent in the study of anatomy and the treatment of common injuries. The second period will be devoted to methods of teaching first aid and the third period to practice teaching.

DIES IN BURNING BARN.

Fisher, Ill., Feb. 12 [Special].—John W. Reardon, 72 years old, was burned to death late last night in a fire that destroyed the barn in which he lived. It is thought an overturned lamp caused the fire. Funeral services will be held Tuesday morning.

2 YOUNG STARS LOOK FORWARD TO W-G-N SHOW

Mitzi Green, Mary Brian to Be Heard Sunday.

BY LARRY WOLTERS.

(Pictures on back page.)

Footlights, movie cameras, and microphones are no novelties to Mitzi Green and Mary Brian, but the two young and beautiful actresses were excited yesterday about the prospect of their Chicago network radio debut next Sunday. They will be guest headliners on the Fifth Row Center broadcast on W-G-N and the coast to coast Mutual broadcasting system in "Maidens' Million," a comedy written for this broadcast by Noel B. Gerson of the W-G-N staff. The broadcast runs from 5 to 5:30 p. m.

"I like to act," Miss Brian declared. "I don't care whether I am behind the footlights, in front of a microphone or a camera. As long as I'm acting I am happy."

Mitzi Likes Them All.

"It's hard for me to say which medium I like best—stage, screen, or radio," said Mitzi, the child wonder star, who is now a talented comedienne of 19. "I get a kick out of all of them."

Both actresses are appearing here in "Three After Three," a musical comedy at the Erlanger theater, along with Simone Simon, who made a guest appearance on Fifth Row Center.

Two Hampered Romances.

In "Maidens' Million" Mitzi and Mary will take the parts of sisters whose romances are hampered and complicated by a peculiar will left by their father. They are to get the fortune only if certain conditions are met. Numerous difficulties pile up before the conditions are fulfilled.

Harold Stokes and the W-G-N Dance orchestra will provide the musical setting. In addition Harold will take a part in the play. He will, in fact, portray himself. Blair Walliser will direct the production, which will be presented before an audience in W-G-N's 600 seat studio.

Fifth Row Center is one of the programs in W-G-N's 1940 series dedicated to giving the listening public the best in entertainment.

Elderly Woman Dies; Found Injured in Street

An elderly woman who gave her name as Mabel or Martha Larsen died yesterday in County hospital after police found her lying injured between the street car tracks at 16 West Cermak road earlier in the day. She was about 5 feet tall, dressed in a green cloth coat, red frock, and overshoes. She gave no address and police believe she was the victim of a hit and run driver.

APPROVED BY MILLIONS
TESTED and APPROVED
-in EVERY DAY USE by MILLIONS of DOG OWNERS
MILLIONS of dog owners know from ACTUAL EXPERIENCE that Rival keeps their pets in vigorous health—bright eyes, handsome coat, plenty of pep! When you feed Rival to YOUR dog your judgment is confirmed by these millions of enthusiastic Rival users! Rival's extra NOURISHMENT means lower cost-per-feeding!
RIVAL DOG FOOD

"A Fair Offer never offended anybody"

That was one of Pa Wilken's wise sayings, and that's why we ask you to take up this offer. Before you buy a bottle of Wilken Family—try a drink. It only costs around 15¢ at your favorite place. Then—if you smack your lips over its rich taste—maybe you'll want to buy a bottle to keep on hand at home.

PINT 93c . $1.75 QUART
At package stores and taverns.
At package stores and bars.
Blended whiskey, 86.8 proof. 75% grain neutral spirits. Copr. 1940, The Wilken Family, Inc., Aladdin, Schenley P.O., Pa.

THE WILKEN FAMILY

ADVERTISE IN THE CHICAGO TRIBUNE

"I have more pep and energy than ever before.. and the Vitality Boost is doing it!"

MRS. MERRY LOU STAYCOFF, 240 W. 61ST ST., is one of the many Chicagoans who are enjoying remarkable results from the VITALITY BOOST. "My daily activities keep me very busy," she says, "but since I've been drinking that nightly glass of Bowman's they don't tire me out half as much as before."

"HOUSEWORK, ESPECIALLY, used to wear me down, and taking care of our little boy. The VITALITY BOOST has done wonders to get me through quicker and fresher. I have time for riding and other things I like to do for recreation during the day."

"THE DAY'S WORK FINISHED, I used to be exhausted. Now I enjoy going out in the evening. I'm better company, *feel* better myself. It's amazing what that one glass of Bowman milk each night can do!"

If daily duties leave you tired out . . . if you want more fun out of life . . . try the VITALITY BOOST!

●It is amazing to many people how quickly and in how many different ways the VITALITY BOOST works! That glass of Bowman Milk, hot or cold, each night at bedtime, really has a marked effect on how they feel all day long, and on how they sleep. And yet this simple, economical idea is based on known scientific facts. It should and will work for *you*.

1) You take the milk when your stomach is empty. Preventing hunger pangs during the night, it helps you get more *restful* sleep.

2) It reduces the tax on your energy store that even sleeping takes. (Your body's need of fuel each sleeping hour is *actually 40% of the average for all your waking, working hours!* That's because your heart keeps pumping, breathing continues, "relaxed" muscles are always under tension.)

3) It gives your body, in easily digestible form, *a greater variety of nutritional essentials than any other food can provide!*

Tomorrow night, start getting the Vitality Boost. Drink a full glass of fresh, pure milk at bedtime. You'll enjoy it particularly if the milk is Bowman's. More people in Chicago and vicinity drink Bowman Milk than any other kind. Produced with extra care, it has a specially delicious flavor.

BOWMAN Grade "A" MILK

THE MILK OF SUPERIOR FLAVOR. *Preferred by more people in Chicago and vicinity than any other brand*

Let's BOTH take a look!

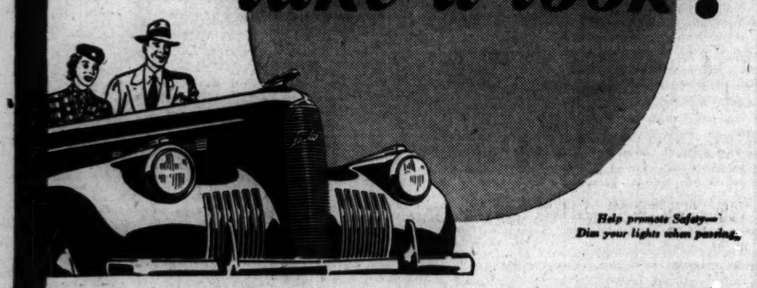

Help promote Safety—Dim your lights when passing.

YOU TAKE A LOOK at the new LaSalle—and put it through its brilliant paces. *We'll* take a look at *your* car—and give you a fair and square appraisal. You'll find that the new LaSalle is the year's best buy in *every* way. That's a promise. Why not make us keep it today?

● *Prices begin at $1240 delivered at Detroit. Transportation based on rail rates, state and local taxes (if any), optional equipment, accessories—extra. Prices subject to change without notice.*

1940 LA SALLE CADILLAC V-8 ENGINE

SEE YOUR NEAREST CADILLAC-LA SALLE DEALER

FRANK J. WALSH, CORONER SINCE '31, DIES IN WEST

In Ill Health Since Last Fall; Long Political Career

Frank J. Walsh.

Frank J. Walsh, coroner of Cook county for the last eight and one-half years and Democratic committeeman of the 17th ward since 1910, died yesterday in the Huntington Memorial hospital in Pasadena, Cal. He observed his 63d birthday Sunday.

Coroner Walsh had been in poor health since last fall. He spent five weeks in St. Bernard's hospital for rest and general observation, and two months ago went to the home of a relative in Sierra Madre. He was a patient in the Pasadena hospital for six weeks before his death. Dr. John G. Frost, who attended him here, said he had been suffering from a complication of ailments.

Born in Bridgeport District.

Walsh was born at Archer avenue and Throop street, in the old Bridgeport district, and went to work in 1896 as a clerk for the Chicago and Eastern Illinois railroad. He worked as a teller in the United States subtreasury here from 1903 to 1910, and in the latter year was elected clerk of the Criminal court, serving two terms until 1918.

In 1917 the Wilson administration appointed him chief clerk in the internal revenue department here, and in 1920 he was appointed naval officer of customs, a post now designated controler of customs.

In 1931 he was appointed to fill out the unexpired term of Dr. Herman N. Bundesen as coroner after Dr. Bundesen relinquished the position to confine his activities to president of the board of health, a post he also held. Walsh was elected coroner for a four year term in 1932 and was reëlected in 1936.

Engaged in Insurance Business.

Walsh lived at 6435 Yale avenue and engaged in the insurance business until he became coroner. He also owned a South Dakota ranch.

He leaves his widow, Alma, who was in California with him; a brother, William Walsh, employed by the Sanitary district, and two sisters, Misses Mary and Julia Walsh.

Coroner Walsh's body, accompanied by the widow, Alma, will be placed aboard the Super-Chief today and will arrive in Chicago Thursday. The funeral will be held Saturday at 10 a. m. in St. Bernard's church, 340 West 66th street. The body will then be returned to Los Angeles for burial in Forest Lawn Memorial park.

BOARD MEETS TODAY

The Cook county board is to meet at 3 p. m. today to appoint a successor to Coroner Frank J. Walsh, who died in California yesterday.

Reports last night indicated that Anthony Prusinski, chief deputy coroner for the last three years, was favored for the post. Also under consideration, the report said, is John A. Szumnarski, Democartic committeeman of the 35th ward. Clayton Smith, president of the board, said both men had been mentioned as prospects.

The appointment, which must have the indorsement of the Democratic county organization, will be only temporary, but it is almost certain that whoever gets the post will be slated as the party's regular candidate for the full term.

PUPILS TO MEET TODAY IN BURNED SCHOOL BUILDING

William H. Johnson, superintendent of schools, said yesterday that pupils of the Alice L. Barnard elementary school at 10354 Charles street should report to the auditorium of the school this morning. The main building was destroyed in a $150,000 fire that began Sunday evening. The auditorium and gymnasium are in a fireproof annex which was not damaged.

Earl R. Downes, assistant corporation counsel in charge of fire investigations, and Morgan Park police began an investigation of the cause of the fire.

Johnson said tentative plans have been made for taking six portable school buildings from Tilden High school grounds to the Barnard grounds. Children living on the edges of the Barnard district will be sent to other nearby schools.

Milwaukee Boy Runaway Kills Self with Poison

George Hunter Greenwell, 17 years old, a Milwaukee high school boy, died in the Illinois Central hospital yesterday of poison he took after hitchhiking to Chicago Sunday. The boy told police he ran away from home because he thought no one liked him.

[ADVERTISMENT]

YOU'VE HAD THAT ITCHING LONG ENOUGH

You've itched and scratched and suffered, but you haven't used Poslam. Use it tonight and get your first real relief from the itching and burning of eczema. Poslam works faster because it penetrates the outer layers of the skin. It soothes first, and with the irritation stopped, the skin soon begins to improve. Why wait any longer for skin comfort? Get Poslam today at any drug store, 50c.

LITTLE ORPHAN ANNIE: Two Wrongs Make a Right?

Reg. U. S. Pat. Off.; Copyright, 1940, by News Syndicate Co., Inc.

CANADA BEGINS 7 DAY MOURNING FOR TWEEDSMUIR

Halt Election Activity; Funeral Wednesday.

[Chicago Tribune Press Service.]

OTTAWA, Ont., Feb. 12.—Canada today began a week of mourning for the death of Lord Tweedsmuir, its governor general, famed statesman, novelist, and lawyer.

This capital of the dominion was draped in black as it awaited arrival of the body of the 64 year old representative of the king at noon tomorrow. It was to be brought by special train from Montreal where Lord Tweedsmuir died yesterday after a third operation had been performed to relieve a brain concussion sustained when he fell in his official residence here last Tuesday.

Funeral on Wednesday.

The body will lie in state in the senate chamber until funeral services are held at 2:30 o'clock Wednesday afternoon. Following the rites, the body will be returned to Montreal for cremation. The ashes will be taken back to Lord Tweedsmuir's birthplace in Scotland for burial.

All political and government activities in the dominion were suspended for the duration of the mourning period. Prime Minister W. L. Mackenzie King recalled his ministers now campaigning for the coming general elections and canceled his own nomination meeting set for Friday.

President Sends Message.

Hundreds of messages were received today by Lady Tweedsmuir, among them one from President Roosevelt who said he was "shocked and greatly grieved" at her husband's death.

Other expressions of sympathy also came from London where King George VI. and Queen Elizabeth said they had followed the governor general's illness "with the keenest anxiety."

Pending appointment of a successor by the king, the duties of the governor general were taken over by Sir Lyman Duff, chief justice of the dominion. Reports from London said the duke of Devonshire, the marquess of Aberdeen, the earl of Athlone, and the earl of Elgin were among those mentioned as likely to be named to the post.

TAKES OWN LIFE WITH REVOLVER AT WIFE'S GRAVE

Since the death of his wife, Sophie, last November, John E. Lehmann, 71 years old, had paid a weekly visit to her grave in the Montrose cemetery, 5400 North Pulaski road. At his last visit on Saturday he cleared away the snow and laid some hyacinths across the sod.

Yesterday morning Lehmann dressed himself in his new suit, purchased for his 46th wedding anniversary last October. Then he walked out of the home at 4622 Shakespeare avenue, where he lived with a daughter, Mrs. Clarence De Shon.

In the afternoon Mrs. De Shon, alarmed at her father's absence, went to his room and discovered that his revolver was missing. She telephoned her brother Aubrey.

The son's first thought was the cemetery. And there he found his father. Lehmann's body, a bullet thru his head, lay across his wife's grave, one hand touching the still fresh flowers.

HEARING RETURNS TO GIRL, 18, DEAF FOR 13 MONTHS

Grafton, W. Va., Feb. 12 (AP).—After being totally deaf for 13 months, hearing unaccountably returned last night to Eloise Lockard, 18 years old. The girl's father, Police Captain A. E. Lockard, told today how the family was spending a quiet evening at home, with Eloise keeping abreast of the conversation by lip reading. Suddenly she asked a brother: "What did you say? I believe I heard you." He repeated the statement and Eloise found that her hearing was perfect. Her deafness began during her junior year in Grafton High school, but specialists said they could not help her because nerves in her ears had been paralyzed. She returned to school and was graduated last June despite the handicap.

OBITUARIES

Frank Burke.

Frank Burke, a member of the Lake county board for 16 years, died yesterday in his home at 719 North County street, Waukegan, at the age of 83. He was assistant supervisor of Waukegan township. Mr. Burke was the last of the 11 children of James Burke, who settled first where Lake Forest now is situated. Last Nov. 22 he and his wife observed their 57th wedding anniversary. Surviving are his widow, Mary; a son, James, and three daughters, Mrs. Edward W. Durkin, Loretto, and Sister Aline. Services will be conducted Thursday at 9:30 a. m. in Immaculate Conception church, Waukegan.

Mrs. Maria Olds.

Funeral services will be held tomorrow afternoon in Fort Wayne, Ind., for Mrs. Maria Olds, widow of Walter Olds, former justice of the Indiana Supreme court. She died Saturday in her home at Fort Wayne at the age of 90. After resigning from the Indiana Supreme court, Judge Olds came to Chicago and practiced law. Mrs. Olds during her residence here was president of the Arche club, women's organization devoted to cultural interests. She and her husband later returned to Fort Wayne. Mrs. Olds leaves one son, Lee Olds, of San Francisco.

Mrs. Elizabeth Staab.

Mrs. Elizabeth Staab, a resident of Chicago for 86 years, died yesterday in her home at 5029 North Mozart street. She was born in Germany and came to Chicago when she was 1 year old. The trip across the Atlantic ocean took 60 days. Mrs. Staab's home was destroyed in the Chicago fire. She is survived by two sons, John and Peter, and three daughters, Agatha, Margaret, and Sister Aloysia, a nun. Funeral services will be held at 10 a. m. Thursday in St. Mathias church. Burial will be in St. Boniface cemetery.

William L. Daly.

William L. Daly, an executive of the Trade Circular Advertising company, died of a heart attack yesterday at his home, 6357 South Rockwell street. He was 55 years old. Funeral services will be held at 9:30 a. m. Thursday from his home to St. Rita's church.

Mrs. Lulu G. Heberling.

Mrs. Lulu G. Heberling, widow of Albert Heberling, president of a food company, died of influenza in her home at 7059 Eggleston avenue yesterday. She was 76 years old. She lived with her niece, Mrs. Barbara Egan.

Ralph E. Rowley.

Ralph E. Rowley, president of the Gary sanitary district administrative board, died yesterday in the Mercy hospital at Gary after a long illness. He was 68 years old and had lived since 1907 in the home he built at 576 Jackson street. Mr. Rowley was one of a group of young steel company surveyors who planned and laid out the town of Gary in 1906. He served 25 years in the Gary city council. He was employed as a civil engineer in the Gary works of the Carnegie-Illinois Steel corporation for many years. Surviving are his widow, Minnie, and two daughters, Mrs. Rezia Gaunt of Gary and Mrs. Gerald Palmer of St. Joseph, Mo. Services will be held at 10 a. m. Thursday in the chapel at 675 Adams street, Gary.

Oliver William Moody.

Oliver William Moody, a student of the career of Abraham Lincoln, died yesterday, the anniversary of Lincoln's birth. Mr. Moody, a retired painting contractor, died in Illinois Masonic hospital of complications which developed following injury in a fall last October. He was 81 years old, and lived at 3310 Harrison street. Born in London, England, Mr. Moody came to the United States at 17 and settled in Chicago at 27. Surviving are two daughters, Mrs. C. W. Jones of Highland Park and Mrs. Herbert Rosback of Elmhurst, and two sons, Le Roy and Harry Moody. Services will be held at 2:30 p. m. tomorrow in the chapel at 318 North Central avenue.

Courtney White.

Baldwin, N. Y., Feb. 12 (AP).—Courtney White, 54 years old, a stage and radio actor, died suddenly Saturday at midnight after suffering a heart attack. White had rôles in "The Bat," "Three Faces East," "Strange Interlude," and on tour with "Dracula." During the last three years he was heard over radio stations in Chicago and Detroit, Mich., and in recent weeks played in the radio serial "The Beachcomber," broadcast from Detroit.

Mrs. Maria Santucci.

Mrs. Maria Guiseppa Di Silvio Santucci, mother-in-law of County Commissioner Peter Fosco, died yesterday in her home at 916 South Ashland avenue. She was 58 years old. Her daughter is Mrs. Carmella Fosco. The funeral will be held at 9 a. m. Friday from the home to Guardian Angel church.

REV. WENNINGER, DEAN OF SCIENCE COLLEGE AT NOTRE DAME, DIES

South Bend, Ind., Feb. 12 [Special].—The Rev. Francis Wenninger, for 17 years dean of the college of science, University of Notre Dame, collapsed and died in his office here today. Father Wenninger was 51 years old. Funeral services will be conducted Wednesday morning in Sacred Heart church on the campus.

Father Wenninger was born in Pamhagen, Austria, on Oct. 27, 1888, and came to the United States a few years later. He entered the seminary of the congregation of Holy Cross in 1903 and was ordained in 1916. Father Wenninger earned bachelor and master degrees from the University of Notre Dame and the Catholic university, Washington, D. C., and obtained his doctor of philosophy degree from the University of Vienna.

One of Father Wenninger's last acts was to edit motion picture films of the Jan. 15 consecration of the Most Rev. John F. O'Hara as titular bishop of Milasa. Bishop O'Hara will celebrate solemn requiem mass for Father Wenninger.

Retired Rockford Banker Dies in St. Petersburg, Fla.

Rockford, Ill., Feb. 12 [Special].—Word was received here today of the death in St. Petersburg, Fla., Sunday, of Burt J. Chaney, former vice president of the Third National Bank of Rockford. Mr. Chaney retired from his bank post in 1925 after 49 years in which he climbed from messenger boy to vice president.

FIVE PRINCESSES FOR NORTH SIDE CAR SHOW CHOSEN

(Picture on back page.)

Five north side girls were chosen as princesses of their residential districts last night in conjunction with the 17th annual motor salon opening Saturday at the Edgewater Beach hotel. Three were brunettes.

The winners and their districts are Miss Dixie Dickson, 1616 Estes avenue, Rogers Park; Miss Lloyde Maxwell, 5314 Clark street, Edgewater; Miss Joy Herbon, 4938 Wolcott avenue, Ravenswood; Miss Muriel Dayton, 5062 Sheridan road, Uptown, and Miss Dolores Rose, 6134 Washtenaw avenue, North Town.

They were chosen from 23 finalist candidates out of a field of 150 by a committee in the Edgewater Beach hotel. On Feb. 24 one of the five will be chosen queen to reign during the last two days of the show.

SOCIAL SECURITY BOARD SUSPENDS 4 AFTER PARTY

Baltimore, Md., Feb. 12 (AP).—Suspension of four social security board office workers for their part in a Sunday evening "stag" party which was raided by police was announced tonight by Joseph L. Fay, head of the office.

"All other employés found to be associated with promotion of the stag party," said a statement by Fay, "will be suspended."

More than 250 board employés and five women entertainers were seized in the raid.

DR. W. V. HOPF, DU PAGE G. O. P. LEADER, IS DEAD

Dr. William Valentine Hopf, a Republican leader of Du Page county, died yesterday of a heart attack in his home at 323 West Wesley street, Wheaton. He was 66 years old and had practiced dentistry in Wheaton for 42 years.

Dr. Hopf was chairman of the Du Page county Republican central committee for many years. He also served as county coroner from 1912 to 1924, head of the county health board, a member of the Wheaton town council, and Wheaton collector. He was an unsuccessful candidate for mayor in 1931 and for congress in 1933. At the time of his death he was president of the Du Page county tuberculosis board and county epidemiologist.

Surviving are his widow, Clara M.; a son, William V. Jr., and three daughters, Mrs. Genevieve Phillips, Mrs. Elizabeth Peterson, and Miss Barbara Hopf. Funeral services will be conducted tomorrow at 2 p. m. in the Gary Memorial church, Wheaton, with burial in Mount Greenwood cemetery.

HOSPITAL GROUP HONORS VETERAN ADMINISTRATOR

Asa S. Bacon, superintendent of Presbyterian hospital, whose 40 years of service gives him the rank of dean of American hospital administrators, was honored yesterday at exercises at American Hospital association headquarters, 18 East Division street.

The association's library was dedicated as the Asa S. Bacon library in his honor. Dr. Fred G. Carter of Cleveland, president of the association, presided. The Rt. Rev. Monsignor Maurice F. Griffin of Cleveland, senior member of the association board of trustees, was the chief speaker. The library is known as the most complete hospital reference library in the world. Each year more than 4,500 package libraries are sent to 3,200 hospitals, and more than 2,000 inquiries on different phases of hospital service are answered.

REV. MAGUIRE'S FUNERAL TO BE HELD ON FRIDAY

Funeral services will be held Friday at 10:30 a. m. in St. Viator's church, 4170 Addison street, for the Rev. J. W. R. Maguire, president emeritus of St. Viator college, Bourbonnais, Kankakee county. He was widely known as a mediator in labor disputes and was credited with settling 85 of such controversies.

Solemn pontifical mass will be celebrated by Bishop Bernard J. Sheil. Father William Bergin, C. S. V., who preached at the first mass said by Father Maguire 25 years ago, and again at his silver jubilee last December, will deliver the sermon. Burial will be in the cemetery on the grounds of the mother house of the Congregation of St. Viator in Bourbonnais.

The Rev. Father Maguire died Sunday of a heart attack in Miami, Fla.

Girl, 3, Fatally Burned by Fire Under Tea Kettle

Mrs. Loretta Gawlik, 23 years old, put the kettle on the stove yesterday to make tea for her daughter, Shirley, 3. While waiting for the water to boil Mrs. Gawlik went downstairs to the grocery in the same building—1015 Division street. Screams from Shirley brought the mother running back. She found Shirley's clothing in flames. The girl died in St. Mary's hospital. It was believed Shirley had reached for the kettle and that her dress had caught fire.

WITHIN YOUR MEANS!
Lainservices
UNEQUALLED—YET COST NO MORE
Lain & SON
UNDERTAKERS

DEATH NOTICES are received for publication in the next morning's Final Edition of the Chicago Tribune up to 11:00 each night. Call Superior 0100 —Want Ad-Viser.

(ADVERTISMENT) (ADVERTISMENT)

FLUSH KIDNEYS OF POISONS AND STOP GETTING UP NIGHTS

Live a Healthier, Happier, Longer Life

Thousands of men and women wonder why backache bothers them—why they have to visit the bathroom often at night — why flow is scanty and sometimes smarts and burns.

Any one of these symptoms may mean that your kidneys and bladder need attention now before these minor symptoms may develop into serious trouble.

To flush out excess waste poisons and acid from kidneys, soothe your irritated bladder and put more healthy activity into them, get a 35-cent package of GOLD MEDAL Haarlem Oil Capsules and take as directed.

This harmless, tried and true medicine gives results—you should feel better in a few days, as this effective diuretic and kidney stimulant drives excess uric acid from the body, which is often the aggravation of joint agony, sciatica and neuritis.

Don't be an EASY MARK and accept a substitute—Ask for Gold Medal Haarlem Oil Capsules—right from Haarlem in Holland. GET GOLD MEDAL—the original—the genuine. Look for the Gold Medal on the box—35 cents.

[ADVERTISMENT]

Now Amazing Proved Hygienic Protection for Married Women

Thousands upon thousands of women have now learned to use a sensational, scientific discovery for hygienic purposes. This boon to womankind is not a poison, yet actually kills germs at contact. It is called Zonite, and its action is amazing when used for feminine hygiene. It instantly kills germs and bacteria on contact, yet it is proved safe—will not harm delicate tissues. And Zonite deodorizes—assures daintiness. Helps keep one fresh, clean and pure. So successful has Zonite been that over 20,000,000 bottles have already been used. Get Zonite from your druggist today. It's surprisingly easy and economical to use. Ideal for feminine hygiene. Follow the simple directions and enjoy proved hygienic protection that you may never have known before.

DEATH NOTICES

In Memoriam.

BALZER—Martha Balzer. In fond and loving remembrance of our dear wife and mother, who passed away two years ago today. Loving Husband and Children.

DOLGONOS—Ida Dolgonos. In fond memory of our beloved wife, mother, daughter, and sister, who passed away one year ago today. DOLGONOS AND BELL FAMILIES.

LIEBERMAN—Ethel Freeman Lieberman. In fondest memory of our dearly beloved wife and mother. Although one year has slipped away, she shall live in our hearts forever.
NAT HARRIETT, AND BURTON.

LIEBERMAN—Ethel Freeman Lieberman. In loving memory of our dearly beloved daughter and sister, who left us one year ago today. May her beloved soul rest in peace.
MOTHER, SISTER JEAN, AND BROTHERS, MORRIS AND SAM.

LIEBERMAN—Ethel Freeman Lieberman. Words can never express the longing in my heart for my dearest pal and buddy, mother, who passed away one year ago today. HARRIETT.

LIEBERMAN—Ethel Lieberman. Our beloved friend and relative. Rest in peace.
LIEBERMAN FAMILY CIRCLE.

McLEAN—Daniel F. McLean. In loving memory of my dear husband, passed away four years ago today, Feb. 13, 1936.
Time takes away the edge of grief
But memories turn back every leaf.
LOVING WIFE, CHRISTINE.

ROPKE—Fred C. Ropke. The years go by—it's two today—but to us it seems just yesterday. LOVING WIFE AND SONS.

SUNDERMAN—John Sunderman. In memory of my dear husband, who passed away three years ago today.
"He had a nature you could not help loving
A heart that was purer than gold;
And to those who knew him and loved him
His memory will never grow cold."
HIS LOVING WIFE, NELLIE.

WILKE—Louisa Wilke. In fond memory of our dear wife and mother, who passed away one year ago.
LOVING HUSBAND AND CHILDREN.

Fraternal Notices.

PLEIADES LODGE, NO. 478, A. F. & A. M. Members will assemble at lodge hall Wednesday, Feb. 14, at 12 noon, to attend funeral of Brother Peter Petersen.
WILLIAM F. REINING, Master.
F. S. MOYER, Secretary.

ACKERMANN—Emil C. Ackermann, beloved husband of Emilie, father of George E. Ackermann and Mrs. Albert H. Foster Jr., brother of Mrs. E. L. Droste Sr., grandfather of Dr. Faith Foster Stephan, Raymond C. and Norman G. Foster, and Douglass Hall Ackermann. Services Tuesday, 2 p. m., at chapel, 720 Lake street, Oak Park. Interment Fairmount cemetery.

ANDERSON—S. Albert Anderson, Feb. 11, of 128 Washington boulevard, Oak Park, husband of Hazel P. Anderson, father of Mary Jean Anderson. Services Wednesday, Feb. 14, at 3 p. m., at chapel, 124-26 Madison street, Oak Park, at Lombard avenue. Interment Oakridge.

BEHNKE—Anna Behnke, Feb. 11, late of 3119 N. Oakley avenue, age 77 years, beloved wife of John, fond mother of Elsie Prendergast, Herman, and John Jr., sister of Mary Ohlsen, Edward, and Christ Hansen, grandmother of five grandchildren. Funeral Wednesday, Feb. 14, at 2 p. m., at funeral home, 2056-58 Belmont avenue, to Eden cemetery.

BELKA—Josephine Belka, dear mother of Anton, Frank, Lottie, and Marie. Funeral services Thursday, Feb. 15, 9:30 a. m., from chapel, 3044 W. Cermak road, to St. Casimir's church. Interment Resurrection.

BRODERSEN—Pearl Brodersen, Feb. 11, 1940, beloved wife of Theodore, dear mother of Mrs. Alma Shires and Arthur, grandmother of Marlene Brodersen. Funeral Wednesday, 1:30 p. m., at chapel, 4325 Armitage avenue. Burial Mount Emblem. Member of Fraternal Order of Eagles.

BROWN—William J. Brown of 6640 S. Damen avenue, dearly beloved husband of Anna, devoted father of Willard, Lillian, Mabel, and Pearl Brown, fond brother of Charles and Ambrose Brown, and Anna Young. Funeral Thursday, at 1:30 p. m., at chapel, 1716-18 W. 63d street. Interment Evergreen. Prospect 1000-3889.

BURKE—Frank Burke, age 83 years, passed away Monday, Feb. 12, at his home, 719 North County, Waukegan, fond husband of Mary Whalen Burke, beloved father of James T., Mrs. Edward Durkin, Loretto and Sister Aline of the Dominican Sisters of New Jersey. Funeral services Thursday, 9:30 a. m., at the Immaculate Conception church, Waukegan.

BURLESON—Jess D. Burleson, beloved husband of Ada Burleson, father of Mable. Funeral Wednesday, 2 p. m., at chapel, 2346 W. Madison-st. Burial Forest Home.

BUSTARD—Anna Bustard [nee Gutschick], beloved wife of the late William J., loving mother of Anna, William, Rose Marie, Agnes, Juel, and Frank, fond sister of Mary, Julia, and Frank Gutschick. Funeral Wednesday at 9 a. m. from chapel, 6033 Roosevelt, to St. Mary of Celle church, where solemn requiem mass will be celebrated. Burial East Batavia. Member of C. K. of A., St Rose of Lima, branch No. 920.

CLEARY—Edmond S. Cleary of 4141 Wilcox avenue, fond brother of Mrs. Ella O'Meara, Mrs. Anna T. Shea, Statia, and Michael Cleary. Funeral Wednesday, Feb. 14 at 9 a. m., from chapel, 3159 W. Jackson boulevard, to St. Mel's church and Calvary.

COFFEY—George E. Coffey, beloved husband of Helen, son of John J., father of William, John, and Thomas, brother of Albert and Charles, and the late Lillian C Bolz. Funeral from residence, 8031 S. Carpenter, Wednesday at 9:30 a. m., to St. Leo's church. Interment St. Mary's.

COMBS—Wallace B. Combs, husband of Emma L., father of Wallace A. Combs. Member of B. L. of E., No. 394. At chapel, 79th and Emerald, where services will be held Tuesday, 1:30 p. m., under the auspices of Auburn Park lodge, No. 789, A. F. & A. M. Interment Mount Hope.

CUMMINGS—Maude Cummings, nee McNab, beloved wife of William A., mother of Mrs. Robert F. Dougherty, William T., John M., and James J. Services Wednesday, 3 p. m., at parlors, corner of 67th and Dorchester avenue. Interment Oak Woods.

DAHL—Harold Dahl, former sexton Pilgrim church, Oak Park. At rest Wednesday evening until Thursday noon at chapel, 523 Lake street, Oak Park. Services Trinity Methodist church, 5800 Augusta boulevard, Thursday at 2 p. m.

DAILEY—Harry L. Dailey, husband of Ethel May, father of Lucile Stephenson. Services Wednesday at 3 p. m. at funeral home, 1732 Wilson-av. Interment Rockford, Ill.

DALY—William L. Daly, formerly of 5520 N. Campbell avenue, late of 6357 S. Rockwell street, husband of the late Margaret Gleason Daly, brother-in-law of Mayme Gleason. Funeral Thursday at 9:30 a. m. from his late residence, 6357 S. Rockwell street, to St Rita's church. Interment Holy Sepulchre cemetery. Stewart 7700.

DELANO—Mrs. Alice Delano, nee Allt, mother of Edward, Frank, and William, Mrs. David Dicks and Mrs William Taylor of Wauwatosa, Wis. Funeral service at chapel, 63d and Harvard Wednesday at 11 a. m. Interment Hount Hope.

EARLIX—LeRoy Earlix, son of Morris and Goldie, brother of Marvin. Funeral Tuesday, 1 p. m., at chapel, 3125 Roosevelt-rd.

FITZGERALD—Edmund J. Fitzgerald, Feb. 12, 1940, husband of the late Nora C. Rahilly Fitzgerald, fond father of Marie Haberkorn, Officer William E., Edna Schafer, and Bernard M., brother of Mary Coblentz, Theresa McGovern, Lucy Sherry, and Elsie Mayer. Funeral Thursday, 9:30 a. m., from home, 8247 S. Green street, to St. Leo's church. Burial Holy Sepulchre. Lafayette 1664.

FITZGERALD—Thomas F. Fitzgerald of 8056 S. Paulina street, dearly beloved husband of Theresa nee Dvorak; devoted son of Theresa, nee Hawkins, and the late John J. Fitzgerald, fond brother of Helen, Betty, Emmett, Therese, and the late Joseph Fitzgerald. Funeral Thursday at 9 a. m. from chapel, 1716-18 W. 63d street, to the Church of the Little Flower. Interment Mount Olivet. Member Father Perez council, No. 1444, K. of C. Prospect 1000-3889.

FITZPATRICK—Thomas Fitzpatrick, suddenly, Feb. 11, 1940, beloved husband of Hannah Dineen Fitzpatrick, fond father of Mrs. Mary Finnegan, John J., Alice, Mrs. Ann Martin, Mrs. James Carmody, and the late Thomas P., brother of John, Mrs. Mary Smith, Mrs. Anne Lonergan, Mrs. Catherine Quirk, Mrs. Elizabeth Buckley, and the late Michael, Mrs. Margaret Roach, James, and Mrs. Genevieve Cutter. Funeral Wednesday, at 9 a. m., from his residence, 7159 Normal boulevard, to St. Bernard church. Interment Holy Sepulchre. Member of Calumet council, K. of C.; division 36, A. O. H.; Carpenters' union, local No. 10; Third Order St. Francis, and St. Bernard's Holy Name society.

FORBRICH—Estellene A. Forbrich, 5447 Cornell avenue, Feb. 10, 1940, dearly beloved wife of Joseph F. Forbrich, sister of Mrs. C. W. Forbrich of Park Ridge, Ill. At chapel, 63d and Harvard, where services will be held Wednesday, Feb. 14, at 2 p. m. Interment Oakwoods.

FOSCO—See Santucci notice.

FRIEDRICH—Sophie Sylvia Goetz Friedrich, beloved wife of John, daughter of the late John and Rose Biltz Goetz, sister of John, Rudolph, Harry, Henry, and the late Sadie. Funeral from residence, 4220 S. Richmond street, Friday, Feb. 16, at 8:30 a. m. to St. Agnes' church. Interment St. Mary's. Information, Yards 4765.

GOETZ—See Sophie Sylvia Friedrich notice.

GOLDSMITH—Sadie Goldsmith, nee Leboit, at New York City, beloved wife of the late Morris L., devoted mother of Elsa A. Mundheim and the late Irene Glickauf, dear sister of Mrs. Rose Feldman. Funeral service Wednesday, Feb. 14, at 2:30 p. m., at Rosehill cemetery chapel.

GOLUB—Anna Golub, Feb. 12, daughter of Abraham Golub, loving sister of Fannie Friedman, Eva Miller, Julius, Nathan, George, Dr. Hyman W., and Irving. Funeral Wednesday at 2 p. m. at chapel, 3600 Roosevelt road. Burial at Mozir cemetery, Waldheim. Members of Brocha Chabner Charity society and Mozirer friends are requested to attend.

GRIFFIN—Patrick Griffin, beloved son of the late John and Mary, fond brother of Officer James and Michael and the late John and Mayme Griffin. Funeral Wednesday at 8 a. m. from funeral home, 856 N. Avers avenue, to Our Lady of the Angels church. Interment St. Mary's cemetery, El Paso, Ill. Belmont 0410.

GROSSART—Barbara Grossart, late of 332 W. 24th place, born Nov. 5, 1861, fond mother of Philip, Mrs. Elizabeth Knefely, and Adam, grandmother of eight grandchildren and four great-grandchildren. Resting at chapel, 2456 Wentworth avenue, until Tuesday noon. Funeral services at St. Stephen's church, 57th and Sangamon streets, Tuesday, 2 p. m. Interment Mount Greenwood. Victory 1859.

HART—John J. Hart, late of 1431 N. Lockwood avenue, beloved son of Mary, nee McCrory, and the late John J., fond brother of Frank A., Mrs. William J. Daly, Lawrence L., and the late Thomas J. and Anthony B. Hart. Funeral Wednesday, Feb. 14, at 9:30 a. m., from funeral home, 5346-50 W. North avenue to St. Peter Canisius. Interment Holy Sepulchre. Member of Hildebrand council, No. 852, K. of C. Mer. 9890.

HAYDEN—Solon Hayden, late of 8011 Aberdeen street, beloved husband of Mary, father of Merwin. Funeral at chapel, 12 Illinois street, Chicago Heights, Ill., Tuesday, Feb. 13, 2 p. m. Burial Sherburnville, Ill.

HEFTER—Herman Hefter, beloved husband of Rose H., fond father of Ralph C. and Norman H., dear brother of Celia and Florence N. Hefter, and the late Rebecca Chapman. Funeral services Tuesday, Feb. 13, 4 p. m., at chapel, 936 E. 47th street.

HOCHSCHILD—Grace A. Hochschild, Feb. 12, 1940, wife of the late Christopher A., dear mother of Marion and Edwin, sister of Mrs. James S. Manton, Mrs. C. E. Fulton, and Albert W. Good. Services at chapel, 2701 N. Clark street, Wednesday, 1:30 p. m. Interment Rosehill.

HOPF—Dr. William V. Hopf, Feb. 12, at his home in Wheaton, beloved husband of Clara M., fond father of Mrs. Genevieve Phillips, Mrs. Elizabeth Peterson, Barbara and William Jr. Resting at chapel, 120 N. Hale street, Wheaton. Services 2 p. m. Wednesday in Gary Memorial church. Burial Mount Greenwood cemetery.

JACQUET—Peter E. Jacquet, formerly with Wirtz, Haynie & Ehrat. Funeral Wednesday at chapel, 1573 Maple avenue, Evanston, Ill., at 2 p. m. Burial Acacia Park.

JANSON—Ernest Victor Janson, Feb. 10, 1940, beloved son of the late Alfred and Louise Janson, dear brother of Gotthard and Axel Janson, New York, Hanna Gulbrandsen, Alf Janson, Oslo, Norway, Aagot Rundgren, Hulda Larsen, and Angela Hagen, Chicago. Services Tuesday, 3 p. m., at funeral chapel, 4338-40 Fullerton avenue. Interment Archer Woods.

JOHNSON—Clinton A. Johnson, Feb. 12, beloved husband of Augusta [nee Mahnke], fond father of Austin C., Blanch Miller, Della De Schong, Genevieve Brown, Clinton B. Jr., and Kendall F. Funeral Wednesday, Feb. 14, at 2 p. m., at chapel, 2838 Lincoln avenue. Interment Acacia Park.

KALIHER—Catherine Kaliher, nee Flannery, Feb. 7, in Los Angeles, Cal.; wife of the late John C. Kaliher, fond mother of Mrs. Margaret Hart, Mrs. Susan Sillery, Mrs. Frances Ryan, and John Kaliher. Funeral from son's home, 6803 Anthony avenue, Wednesday, Feb. 14, to St. Laurence's church. Mass at 9:30 a. m. Interment Mount Olivet.

KAUTH—Mary David Kauth, beloved mother of William H. David and Mary Frawley. Funeral Wednesday, 9 a. m., from funeral home, 712 W. 31st street, to St. Anthony's church. Interment Holy Sepulchre. Information, Victory 1158.

KENEALY—John Kenealy, resting in God's care, beloved husband of the late Elizabeth Kenealy, fond father of William, Edward, Jeremiah, Mary Donahue, Thomas, Timothy, Helen Benson, David, Maurice, John Jr., Daniel, and Elizabeth Barkman. Funeral from residence, 5730 Dakin street, Wednesday, Feb. 14, at 9 a. m., to St. Pascal's church. Interment St. Joseph's.

KIRSCH—Vera Kirsch, nee Veseloya, 525 Brompton place, beloved wife of Leon, dear mother of Florence Layton and David. Funeral Wednesday at 1 p. m. at funeral chapel, 5145 Broadway. Interment Westlawn cemetery.

KNISELY—Mary A. Knisely, beloved wife of Harry C., mother of Mrs. Thomas Abbott and Mrs. George Dreher. Funeral services will be held at Grace Episcopal church, Hinsdale, Ill., Tuesday, Feb. 13, at 3 p. m. Interment at Bronswood cemetery.

KRAMER—G. Fred Kramer of 8123 Evans avenue, beloved husband of Mabel E., nee Nelson; loving father of Gordon, William, and Edna Mae, brother of Mrs. Theo Martin and Charles W. Kramer. Funeral Wednesday, Feb. 14, at 1:30 p. m., at chapel, 7850 Cottage Grove avenue. Interment Oak Woods. Services under auspices of South Park lodge, No. 662, A. F. & A. M.

KROHN—John Krohn, Feb. 11, husband of Mae, father of Sister Mary Irene and the late Irene Veronica, brother of Mrs. Chris Schultz, Bernhardt, Ferdinand, and the late Albert Krohn, stepfather of Edward J., Harry T., and Vincent J. Quinlan and Mrs. William J. Cawley Jr. Funeral Wednesday, 2 p. m., at chapel, 5627 Madison street.

LEE—Delia Lee, nee Ryan, beloved wife of Patrick, loving mother of Edward, Robert, Mrs. Margaret O'Connell, Mrs. Eleanor Klauke, and Sister Mary St. Cecilia, B. V. M., fond sister of Mrs. Tessie Maloney and Edward Ryan. Funeral Thursday, at 9:30 a. m., from late residence, 2327 Seminary avenue, to St. Vincent's church. Interment All Saints'. Belmont 0410.

LENT—Margaretta Lent, Feb. 12, 1940, of 1652 N. Mason avenue, wife of William L. Lent, mother of Mrs. Julia Jordon, William and Mildred and 4 grandchildren. Resting at funeral home, 318-320 N. Central avenue, Austin. Funeral Wednesday, 1 p. m. Interment Mount Emblem.

LICHTEN—Issy Lichten of 1236 S. Tripp avenue, beloved husband of Goldie, fond brother of Ann Grossman and Joe, uncle of Mr. and Mrs. Irving Cutler. Funeral Tuesday, 11 a. m., at chapel, 4225 W. Roosevelt road, corner Tripp. Burial Wilna.

LUEDER—Rosa Lueder, late of 3162 Cambridge avenue, fond mother of Erich Lueder, dear sister of Max L., Fred J., Curt, Ernest A. Teich, and Klara Roessner. Remains at chapel 1458 Belmont avenue. Funeral services at St. Paul's Evangelical Lutheran church, Fullerton and Orchard, Wednesday 2 p. m. Interment at Graceland.

MAXWELL—Catherine Maxwell, beloved wife of the late William, dear sister of Mrs. W. H. McHenry, Ellen Clar, and Mrs. F. H. Shoebridge. Funeral Thursday, 9:30 a. m., from sister's residence, 7446 N. Hoyne avenue, to St. Jerome's church and All Saints' cemetery.

McBRIDE—Ella McBride, beloved daughter of Mrs. Minnie Moritz, fond mother of Dorothy, sister of Ralph. Funeral at chapel, 3337 W. North avenue, Wednesday Feb. 14, at 2 p. m. Burial St. Lucas'.

MERTZ—Gertrude Anna Mertz. See Gertrude Anna Smith notice.

MONGEAU—Arthemise Martin Mongeau, wife of the late Harmidos Mongeau, mother of Laura, Andrew C., Martin A. Mongeau, Mary Ange Quillin, Genevieve Addems, Eileen Burton, the late Armand J., Henry J., and Emile F. Mongeau. Remains at chapel, 5203 Lake Park avenue, until 8 a. m. Wednesday. Mass at St. Joseph's church, Manteno Ill., Wednesday at 10 a. m.

MOODY—Oliver William Moody, Feb. 12, 1940, of 3310 Harrison street, husband of the late Anne Maria, nee Kettel; father of Florence M. Jones, Minnie B. Rosback, Le Roy W., and Harry A. Moody. Resting at funeral home, 318-20 N. Central avenue, Austin. Funeral Wednesday, 2:30 p. m., under auspices of Old Glory lodge, No. 975, A. F. & A. M. Interment Waldheim.

MORRISEY—Thomas N. Morrisey of 5515 Wayne avenue, Feb. 12, 1940, beloved son of the late John and Ellen Morrisey, father of Loretta, brother of Patrick, John, Ellie, Willie, Mrs. Anna Charles, Mrs. Tresa Earsman, and the late Mrs. Mary Fraser. Funeral from chapel, 5501 N. Ashland avenue, Thursday, Feb. 15, at 9:30 a. m., to St. Ita's church. Interment All Saints'.

MUEHLHAN—Herman Muehlhan, Feb. 11, late of 2402 West North avenue, beloved husband of Elise, dear father of Alma. Resting at funeral home, 2410 West North avenue, where services will be held Wednesday at 2 p. m. Interment Rosehill.

NEUMANN—Isaac Neumann, late of 6441 N. Wayne, beloved husband of Flora, nee Smith; dear father of Mrs. Sallye Michelsen, Mrs. Mollie Grimes, and Howard L., brother of Mrs. Sophie Arstein, Mrs. Johanna Lauferski, and the late Nathan. Funeral services Wednesday, 2 p. m., at chapel, 5206 Broadway. Interment Beth-El cemetery.

OPPER—Catherine Opper, wife of the late William J. Opper. Resting at residence, 52 Kimbark road, Riverside, until Tuesday at 1 p. m. Services at Methodist church, Tuesday at 2:30 p. m. Interment Washington, Ill. Member of Riverside chapter, No. 861, O. E. S.

O'SULLIVAN—The Rev. Lawrence A. O'Sullivan, son of the late Katherine and John, brother of Mrs. T. Teahan and the late Jeremiah. Late pastor of Immaculate Conception church, Braidwood, Ill., and former assistant pastor of St. Leo's church, Chicago. Native of Sneem, County Kerry, Ireland. Office of the Dead, 10:30. Funeral mass Wednesday, 11 a. m., at Braidwood, Ill., thence by auto to Mount Olivet cemetery, Chicago.

PETERSEN—Signe P. Petersen, beloved wife of Rasmus X., fond mother of Ernest, formerly of Chicago. Funeral Wednesday at present home, 226 W. Webster avenue, Muskegon, Mich.

POOLE—Evelyn Richards Poole, wife of Clark L. Poole, formerly of Chicago, Ill., at residence, 1492 Locust street, Dubuque, Ia., Feb. 11, 1940. Funeral Tuesday afternoon at St. John's Episcopal church, Dubuque, Ia.

QUINN—Harry T. Quinn, beloved son of the late Michael and Margaret Corcoran Quinn, fond brother of Mrs. Rachel Frisbie, Mrs. Margaret Edwards, Mrs. Agnes Grannon, and Elizabeth Quinn. Funeral from residence, 7812 Eberhart avenue, Wednesday, 9 a. m., to St. Dorothy's church. Interment Holy Sepulchre.

QUINN—Martin Quinn Jr., beloved son of Martin and Mary Quinn, devoted brother of Mrs. Catherine St. Clair, Thomas, Rev. James C., John, and the late William. Funeral Wednesday, at 9:30 a. m., from late residence, 1836 West 83d street, to Little Flower church. Interment Holy Sepulchre.

RAVIN—Abraham Ravin of 1520 S. Kedvale, beloved husband of Rae, fond father of Charles and Mrs. Dorothy Tucker, dear brother of Max and Mrs. Anna Silver, three grandchildren. Funeral Tuesday, at 2:30 p. m., at chapel, 4225 Roosevelt road, corner Tripp.

REDMOND—John E. Redmond, devoted son of William and Nellie Egan Redmond, fond brother of Walter B., Mrs. Kathleen Bellmore, and Hazel. Funeral Wednesday, 8:45 a. m., from chapel, 3159 Jackson boulevard, to St. Pius church. Interment Calvary. Member of Dorman Dunn post, American Legion, Bishop Ketteler council, No. 1628, K. of C., and Marquette Aerie, No. 2235, F. O. E. Kedzie 1617.

RIDGWAY—John Percy Ridgway, late of 1609 W. Garfield boulevard, beloved husband of the late Laura, father of Madeleine Phillips. Resting at chapel, 5516 S. Ashland avenue, where services will be held Wednesday at 1 p. m. Interment Oak Woods. Prospect 0031.

RILEY—William J. Riley, beloved father of Mrs. Ellen Kenney and William J. Jr., brother of Mrs. Anna Bruce, Mrs. Mary Cooper, and Matthew Riley. Services Wednesday at 8:45 a. m. from chapel 851 E. 75th street, to St. Gabriel's church, 45th and Wallace avenue. Mass, 9:30. Interment St. Mary's.

RINCK—Friedericke Rinck, beloved wife of the late Frederick, fond mother of Emma Jones, Ella Gullicksen, Louise Ericksen, and Charles Schwarz, sister of Mrs. Emma Kier, Robert, William, and George Danner. Funeral at Bethany Lutheran church, 4125 Newport avenue, Wednesday, Feb. 14, at 2 p. m. Remains at chapel, 3337 W. North-av., until noon Wednesday. Interment Eden.

RINGHOFER—Emily Ringhofer of 8124 S. Justine street, Feb. 12, 1940, dearly beloved daughter of John and Mary, nee Friewirth, devoted sister of Eleanor and John Ringhofer. Funeral services Thursday at 2 p. m. at chapel, 5652 S. Ashland avenue. Republic 0078.

ROSS—Joseph R. Ross, 2321 N. Sacramento, beloved husband of Mary, nee Massoth, brother of Myrtle Phillipson of South Bend, Ind. At chapel, 2255 W. Chicago avenue. Burial Wednesday morning, Dowagiac, Mich.

ROWLEY—Ralph E. Rowley, age 68 years, 576 Jackson street, Gary, Ind., passed away Feb. 12. Funeral from chapel, 675 Adams street, Gary, Wednesday, at 3 p. m. Interment Ridgelawn cemetery, Gary.

SANTUCCI—Maria Giuseppa Santucci, nee Di Silvio, wife of the late Angelo, fond mother of Mrs. Carmella Fosco, Joseph B., mother-in-law of County Commissioner Peter Fosco. Funeral Friday, from late residence, 916 S Ashland avenue, at 9 a. m., to Guardian Angel church. Interment Mount Carmel. Information, Haymarket 7205.

SEIWERT—Eva Seiwert, nee Streit, wife of the late Matthias, Feb. 12, dearly beloved mother of Mrs. Gertrude Murrey, Elizabeth Kerber, Eva Russell, John, and Joseph Seiwert, sister of Mrs. Nicholas Steder. Funeral Wednesday morning at 9:30 from mortuary, 1356 Wellington avenue, to St. Alphonsus' church and St. Boniface.

SELLERS—Joseph Sellers, Feb. 10, 1940, beloved husband of the late Sallie Sellers, father of Arthur J. Sellers. At chapel, 63d and Harvard, where services will be held Tuesday, Feb. 13, at 1 p. m. under auspices of John B. Sherman lodge, No. 880, A. F. & A. M. Interment Cedar Park. Members of Painters' union, local No. 184.

SHANNON—Theresa Shannon, nee O'Gorman, beloved wife of the late William J., sister of Mrs. Susan Langmayer and the late Catherine Shannon, Mary Brosnahan and Anna O'Gorman, beloved mother of Mrs. Veronica Phoenix of Mt. Vernon, N. Y., and Mrs. Bernice Mooney. Funeral Tuesday, Feb. 13, at 9 a. m., from late residence, 5000 Washington boulevard, to St. Thomas Aquinas church. Interment Mount Carmel.

SMITH—Gertrude Anna Smith, nee Atlara, Feb. 11, 1940, beloved wife of Walter Smith, fond mother of Jack and Marie. Funeral from residence, 5935 Eggleston avenue, Wednesday, Feb. 14, at 9 a. m., to St. Martin's church. Interment St. Mary's.

SONEWEND—Winifred Sonewend, nee Collins; dear wife of the late William H., fond sister of the late Julia Collins. Funeral Wednesday, 10 a. m., from funeral home, 2500 North Cicero avenue, to Our Lady of Grace church. Interment All Saints' cemetery. Member of St. Anne's sodality. Berkshire 8070.

SPILLNER—Emma D. Spillner, Feb. 10, 1940, at her home, 1308 Thorndale avenue, wife of George H. Spillner. Funeral service 3 p. m., Tuesday, at Graceland cemetery chapel, Chicago.

STONE—Sergt. Edward Stone, U. S. A. [Berebitsky], suddenly at Hot Springs, Ark., survived by widow, two sons, three brothers, and one sister. Funeral Tuesday at 3 p. m. at chapel, 3125 W. Roosevelt road. Interment Jewish Waldheim.

STREET—Agnes Reebe Street, Feb. 12, 1940, beloved wife of Alex Street, daughter of Mary Hoffman and the late August C. Reebe. Resting in funeral home, 6311 N. Clark street. Funeral notice later.

TAYLOR—Anna Sarah Taylor, nee Stein, of 2251 W. North avenue, beloved mother of Sam, fond sister of Abe, Max Rose Forman, Hyman and Sophie. Funeral Wednesday, Feb. 14, at 10 a. m., at chapel, 2157 W. Division-st. Burial I. O. B. A. cemetery.

THORBURN—Louise M. Thorburn, 7001 Kimbark avenue, beloved wife of John, dear mother of John A. Thorburn and Eleanor T. Johnson, daughter of Susan Cockrell Moulton. Resting at chapel, 7350 Cottage Grove-av. Funeral Wednesday, Feb. 14, at 3 p. m. Interment Oak Hill.

TRINZ—Sam Trinz, fond brother of Aaron, Sarah, and Eleanor. Funeral services Wednesday, 11 a. m., at chapel, 5206 Broadway. Interment Jewish Waldheim.

VANECEK—Barbara Vanecek, nee Burda, late of 2701 S. St. Louis avenue, beloved wife of Joseph, loving mother of John and Joseph Jr., sister of Emil Burda. Funeral Wednesday at 1:30 p. m. at chapel, 2544 S. Crawford avenue. Interment Bohemian National cemetery. Call Lawndale 3972.

WITTERT—Louis Wittert, beloved husband of Anna, dear father of Walter, Alfred, Lillian Becker, and Sidney, fond brother of Herman. Funeral services Tuesday, 2 p. m., at chapel, 5206 Broadway.

WORMSER—Frida Wormser, beloved wife of the late David Wormser, fond mother of the late Milton D. and Leo F. Wormser, grandmother of Mrs. Thomas J. Reis of Cincinnati, O. Funeral private.

ZAREMBSKI—Sylvester Zarembski, beloved husband of Helen, nee Duriak; fond father of June, James, Marie, Agnes, and Raymond, son of Mary, brother of William, Helen Kopecki, Cecilia Ponczkowski, Joseph, Agnes Luczak, and Marcella Janis. Funeral Thursday 9:30 a. m., from chapel, 3656 Belmont avenue, to St. Wenceslaus church. Interment St. Adalbert's.

ZUNDEL—Susanna Zundel, nee Lauterer, of 228 Lake street, Addison, Ill., widow of John B., dear mother of Fred, Henry, Charles, John, Arthur, Ernest, and Stanley Zundel, Elsie Hockmuth, Winifred Goodlett, and Doris Gassen. Funeral Wednesday, 2 p. m., at chapel, 134 S. York street, Elmhurst, Ill. Interment Arlington.

UNDERTAKERS.

BOYDSTON BROS., INC.
SINCE 1892
4227-29-31 Cottage Grove.

EDWARD J. DONNELLAN,
Jeffery-blvd. at 77th-st.

McNEILL FUNERAL HOME.
$135—COMPLETE FUNERAL. GRAVE. 217 N. Cicero, nr. L. Aus. 1700. Vil. 5900.

O'HANLEY INC. FUNERAL DIRECTION perfection 7705 Cottage Grove Rad 7705

CEMETERIES.

CEMETERY MARKERS MONUMENTS AT savings Sears Roebuck State-st. Basement.

4 GRAVE lot with perpetual care, very reasonable. Call Maywood 5883.

Front Views and Profiles
By June Provines

Movie Titles.

Willis Gordon, Hollywood scenarist visiting in Chicago, was discussing with some friends the liking of producers for catchy titles. Sydney Harris suggested the Lane sisters' next picture ought to be called *Four Divorcées*. Gordon related Dorothy Parker's suggestion for the title of Hedy Lamarr's new picture. It was made several months ago, titled *I Take This Woman*, then shelved because of some unsatisfactory sequences. A short time ago it was decided to take some new scenes and issue the picture. Miss Parker's title suggestion: *I Re-Take This Woman.*

Valentine Brain Teaser.

(The blanks stand for six letter words, all different, but all using the same letters:)

I did —— that Valentine;
I —— it with my name;
It sings of how my heart is ——
In love's consuming flame.

Ah, cruel fair, she —— no glance
To learn from whence it came.

Book Store Tea.

(Or Know Your Chicago Authors.)

The opening of Ben Abramson's new book shop, with its fine, tall shelves and its view across Grant park to the lake. Rosy-cheeked Kenneth Horan, muffled in furs, arriving for the shop warming. . . . Louis Zara, whose *This Land of Ours* is scheduled for spring publication. . . . Margaret Ayer Barnes, back from an eastern visit. . . . Dr. Jacob R. Buchbinder and his composer wife, Hazel Felman. . . . The writing Engstrands, Stuart and Sophia. Her new book, *Miss Munday*, won the Dial prize.

• • •

Harry Barnard, author of *Eagle Forgotten*, the Altgeld biography. . . . Capt. John Howe, the literary police captain. He escorted Philip Guedalla, Somerset Maugham, the late John Drinkwater, and other literary lights about town in a squad car. . . . Edith Franklin Wyatt, poet and novelist. B. L. T. used to print her *April Weather* every year on the first of April. . . . Mr. and Mrs. Kenneth Brown, both authors. The early books of Mrs. Brown, who writes under her maiden name, Demetra Vaka, about harem life—she was brought up in a harem—are still on publishers' lists. . . . Robin Douglas, author and author's son. . . . Blue-eyed, gray-bearded Edwin Martin Moore, "the weird of Warrenville" to his friends, printer with tales to tell. . . . Constance Wagner, better known as Constance Cassidy. Her new book will be under her married name.

ON THE BRAIN TEASERS.

I like Front View teasers
'Cause they're easy on old geezers.
I don't have to buy no soap,
Save no wrappers, tops, nor hope
To win a brand new motor car
By smoking What's-his-name cigar.
—*Arch A. Reboin.*

Incidental Info.

The Mutual Commercial Lookout Christian club meets every Sunday evening in a church on Cottage Grove avenue, according to a sign in front of the building.

• • •

The Bombay Bicycle Boys, who met in the Key club a few evenings ago, must conform to two rules: (1) They must never have been in Bombay, and (2) they must not own a bicycle. William R. Harshe is the Front Wheel of the organization.

TUESDAY ECONOMY DINNER
For Four People 74c
Braised Ox Tails with Carrots and Rutabagas
Buttered Noodles
Tossed Green Salad with French Dressing
White Bread
Fruit Gelatin
Coffee, Tea, or Milk

TUESDAY MODERATE PRICED DINNER
For Four People 88c
Fried Pork Sausage
Baked Macaroni with Cheese
Buttered Spinach
Grated Carrot and Green Pepper Salad
Hot Rolls
Graham Cracker Cake with Cream Cheese Icing
Coffee, Tea, or Milk

RECIPE FOR BRAISED OX TAILS
Cut ox tails at joints and parboil 5 minutes; wash thoroughly; dredge with flour and fry with 1 sliced onion in fat until well browned. Add 1½ cup flour, 4 cups water, 2 cups canned tomatoes, salt and pepper. Turn into baking dish and bake slowly for 3½ hours. Add ½ cup carrots and ½ cup rutabagas, cubed, and bake until vegetables are soft.

Menuette Values
FANCY WISCONSIN STATE BRAND AMERICAN Cheese ..... lb. 21c
NATIONAL MACARONI OR Spaghetti . 3 7-oz. pkgs. 11c
YELLOW LABEL BLACK TEA Lipton's .... 4-oz. pkg. 22c
FANCY Rutabagas . 3 lbs. 8c
FRESH, MEATY Ox Tails..... lb. 15c
HAZEL COUNTRY STYLE Pork Sausage. lb. 23c
NATIONAL Food Stores

Lent Day by Day
Edited by the Rev. John Evans

LOOP SERVICES.

[At 12:10 unless otherwise indicated.]

Harris theater: The Rev. Donald H. Watley of New Orleans, La.

Erlanger theater: The Rev. T. F. Gullixson of St. Paul, Minn.

Grand Opera house: The Rev. John R. Rice, of Dallas, Tex.

CATHOLIC MASSES.

Holy Name cathedral, 730 North State street.

St. Patrick's church, Adams and Des Plaines streets.

St. Mary's church, 910 South Wabash avenue.

Assumption church, 325 West Illinois street.

EPISCOPAL EUCHARIST.

Cathedral Shelter, Washington boulevard and Peoria street.

The following is from yesterday's noonday sermon of Dr. T. F. Gullixson of St. Paul, Minn., at the Erlanger theater:

"Let us not kid ourselves this Lenten season about sin, brutality, and wickedness, about hell and fiendishness, about the awful capabilities that swell in human beings tho they have scientifically disciplined minds and emotional souls, artistic fingers and trained hands.

"No one can dispose of sin with a jest, or of evil by calling it an illusion. Observe, please, the place of murder in statecraft, of lies in international policy, of deceit in diplomacy, of falsehood in propaganda, of half truths in political party policies, of truth and virtue everywhere crushed."

Mexico Wins Full Share of Our Travelers

BY JUDITH CASS.

SOME like it hot, some like it cold, some like it in a spot with atmosphere old. Mexico, Guatemala, and Jamaica, promising pleasant climate and romantic surroundings, are calling many of our travel minded Chicagoans. Mexico and Guatemala, lands of contrasts, where the primitive rubs elbows with 20th century civilization, have been picked by many as vacation spots.

Mr. and Mrs. Silas H. Strawn and their son-in-law and daughter, the Wesley M. Dixons, left yesterday for New Orleans with the Robert P. Hixons and the Clarence C. Prentices. The group is sailing tomorrow on the Ulua and by Saturday they land at Puerto Barrios in Guatemala.

The travelers will have exchanged the crowded thorofares of Chicago for narrow, flagstone streets down which trot mules and burros laden with market produce. Native women, gracefully balancing huge loads on their heads and garbed in the gayly colored costumes of their tribes, will have supplanted the fur coated, booted Chicagoan, scurrying to an appointment.

After a few days in the Central American country the Strawns and their companions are flying to Mexico. Their itinerary is indefinite, but they may stop in Mexico City.

The Strawns and the Dixons will fly from Mexico to Brownsville, Tex., where they will take a train home. They and the Hixons will be away for about two weeks.

Prentices Will Return in April.

The Prentices do not plan to return before April. At that time Mrs. Prentice will go east to see her two sons, Harry and Leslie Wheeler Jr., who are at Yale. The boys, in the meantime, will have done some traveling of their own. Harry is going to Nassau with the Yale rugby team while Leslie will go to Florida and the Carolinas with the university's tennis team.

Mrs. Philip Maher, Mrs. Adlai E. Stevenson, and Miss Margaret Fisher are hoping to take a trip to Mexico about March 1. They will drive to Cuernavaca, where they will see the famous Borda gardens, planned almost two hundred years ago by a Frenchman whose fortune was made in silver mines. The trio will occupy Mrs. John Bitter's home in Cuernavaca. Mrs. Bitter, Mrs. Maher's sister, is spending the winter in New York and in Florida, where her husband is conductor of a symphony orchestra.

Seymour Blair started the migration toward Jamaica. At the beginning of the year he took a house there and now is tempting his brother and sister with descriptions of the country. William McCormick Blair and the Howard Linns [Lucy Blair] soon will see for themselves the rugged mountains and the seacoast of the island. Moonlight swimming parties, fishing for marlin, and shooting crocodiles are some of the amusements planned for visitors to Jamaica.

William Blair is flying to Jamaica at the beginning of March to be gone two weeks. Mrs. Blair, who does not care for fishing, probably will go to Boca Grande, Fla., during the Easter vacation with their son, Bowen, who is at Yale. The Linns plan to leave for Jamaica about April 1.

Many Give Parties for Gen. Haller

Gen. Josef Haller, cabinet minister of Poland, has two attractive aides with him, Count Jon Drohojowski, a member of one of Poland's oldest families, and Count Alexander Orlowski. The former is the chancellor at the Polish embassy in Washington. The latter, the general's mili-

[Continued on page 19, column 8.]

Thru the LOOKING GLASS

[TRIBUNE Studio Photo.]

The woman with dry skin should use a makeup foundation that benefits as well as beautifies here parched complexion. Choose a preparation that lessens dryness while it serves as a flattering, lasting base.

The more we see of this cold weather and what it does to the complexion the more we fancy the kind of makeup foundation preparation that is a soother as well as a base for powder, rouge, et al.

We've been doing some experimenting lately that's been most interesting, and we think there are facts about foundations that the dry skinned woman, in particular, ought to know. There are preparations that merely film the skin, providing a base that is flatteringly receptive to makeup and conducive to a suave face finish for hours on end. But for extremely dry skin, especially in the kind of weather that parches it more than ever, these qualities, while excellent, aren't quite enough.

We've decided that the makeup base that benefits—by oiling the skin, even infinitesimally—is perhaps a wiser choice for the thin skinned woman than the one that merely beautifies. One we've been using seemed to us a real find for cold weather.

This product has stood up wonderfully under some exacting dry skin tests. It's a "runny" kind of a cream that doesn't obviously coat the skin. It blends in, and is taken up by the dry, flaky skin. In a small way it's a softener and its immediate effect when you apply it is to moisten the skin and to supple it. Apply powder to the skin surface thus softened and your makeup is more natural, less drying, and really prettier! "Velvety" is the word for it!

This makeup film—tho it isn't a film in the sense that it's merely a coating—is in two shades, one for the fair skin, one for the olive types. It lasts a long time and is a good winter investment.

ELEANOR NANGLE.

[For information telephone Eleanor Nangle, Superior 0200.]

St. Olaf Choir Still Worthy of Great Name

BY CECIL SMITH.

The St. Olaf Lutheran choir apparently does not operate according to the law of averages, for it never has an off season. Almost every college singing organization, with its constant shifting of student personnel, has good years and lean years—except the St. Olaf choir, which has only good years. The polished singing of the group in Orchestra hall last night was all the more remarkable, in that the choir had already appeared in the afternoon and might have been expected to sound tired.

Dr. F. Melius Christiansen, who founded the choir many years ago and has been its only director ever since, must be accounted one of the great figures in American musical education. In his work with the choir he had always maintained a lofty ideal of polished ensemble performance, and he has been able to fire his students with a desire to measure up to that ideal.

The technique of the choir is a complete joy. Nothing is left to chance. Every note is in the right place at the right time, with just the volume and color Dr. Christiansen wishes for his interpretative purpose. The pitch is uncannily exact; it is not too much to call the intonation of the St. Olaf choir the most perfect in America.

Dr. Christiansen has his own preference in choral tone—a thin, somewhat piercing soprano tone without vibrato, suggesting the quality of English boy sopranos' voices, contrasting with a lusty, exuberant tone in the male voices. It is not the only satisfactory choral texture, and it is not my favorite one. Yet it does make for clarity in all the parts, and it brings to religious music an impersonality devoid of all secular connotations.

The concert was a benefit for the Chicago Bible society, and was attended by a capacity audience.

PRAISE FOR GOLDBERG

BY EDWARD BARRY.

Albert Goldberg's musicianship and personal charm have often, in his appearances as conductor, been partially neutralized by a certain stiffness and by a matter-of-fact, pedestrian quality.

Last night, as he directed the Illinois Symphony orchestra at the Studebaker theater in Deems Taylor's "Through the Looking Glass" suite, he let the music lash him into a mild frenzy. Every vestige of stiffness was gone by the time the wistful movement dedicated to "The White Knight" came along, and the performance took on a remarkable flexibility and beauty of detail. To borrow an adjective from Lewis Carroll himself, it was a most frabjous occasion.

After the intermission Bertha Ostrar appeared as soloist in the Shostakovich piano concerto, with Pierino Margadonna playing the trumpet obbligato.

The perverse poetry of the second movement Miss Ostrar projected in so plausible a manner that at least one member of the audience found himself suddenly trying to revaluate Mr. Shostakovich and his piece. For this, it seemed, was something a great deal more important than the clever, youthful, lusty, bold music which we are accustomed to hear flowing from this composer's pen. This was music with depth and thoughtfulness and some knowledge of the world.

In the delightful, unblushing vulgarity of the last movement Shostakovich the *enfant terrible* came back into his own.

Looking at Hollywood
By Ed Sullivan

Death of a Champion

Hollywood, Cal., Feb. 12.—In failing to include Spencer Tracy, winner of the academy award for the last two years, in the list of five actors who will battle it out for the 1939 championship, I think that the Academy of Motion Picture Arts and Sciences has defined its own limits and exposed the weakness of this annual Hollywood rodeo. The academy, in other words, says: "This annual award is not for acting ability; it is an award to the actor who is lucky enough to get a fat rôle in an important picture."

This construction must be placed upon the academy awards, because Tracy, champion of 1937 and 1938, is a better actor today than he was two years ago. Muni, champion of 1936, is a better actor today than he was three years ago. Victor McLaglen, champion of 1934, has learned more about the art than he knew five years back.

This is not a rap at the Academy of Motion Picture Arts and Sciences, mind. It is only a suggestion that instead of gold "Oscars," they present golden statuettes of Lady Luck to the actors and actresses who are voted the best of breed. Because these awards are based on luck, rather than a cold analysis of talent. Out of an annual grab-bag of several thousands of rôles the players fortunate enough to get juicy parts reach the finals.

Let us recognize this lottery factor, and then you understand why Tracy, double academy winner, has been dropped like a hot potato this year without even reaching the finals; why Luise Ranier, another double winner, is not employed at the moment; why Katharine Hepburn and Helen Hayes, academy winners, have been on the stage rather than the screen. Their luck in rôles was not on a par with their acting ability.

Charles Laughton, in a recent interview in this space, pointed out wisely that the finest performer in Hollywood, Charlie Chaplin, never has received an academy award. You might go beyond that and point out that Raimu, of France, who is some shucks as a performer, never has been mentioned for it. In fact, you could accummulate a staggering load of evidence that the awards are not mathematically or artistically exact.

This academy championship is the only championship, I believe, in which the contenders do not start from the same line, run the same course, and with the same equipment. In a golf championship, for instance, the players tour the same course, use the same number of clubs and golf balls of equivalent quality.

But not in the movies. The $5,000,000 "Gone With the Wind" competes on even terms against pictures that have cost $1,000,000, and the players who are lucky enough to get important rôles in the $5,000,000 picture immediately have a big edge on those in the lower budgeted flickers. But conceding that even this valid distinction is beyond the point of this treatise, the fact remains that actors and actresses are not given the common yardstick of an identical rôle.

For instance, what would Paul Muni have accomplished with the rôle of Mr. Chips? What would Gary Cooper have done with the rôle of Mr. Smith? What would Bette Davis have done with the rôle of Scarlett O'Hara? What would Katharine Hepburn have projected in the top rôle of "Dark Victory"?

Performers, because of studio contracts, do not even make the same number of pictures. In a golf championship, if one player were permitted to pick the best of four scores and post it on the scoreboard, while other players were permitted only the best score of three rounds, and others limited to one round, we'd ridicule the results of such lopsided competition. Unfortunately that is the way in which academy award competition must be conducted. Some players make four pictures in a season and thus get four shots at the prize; others make one picture and get only one shot at it. The academy is not responsible for this; the judges are innocent bystanders.

This attitude is not aired in a captious spirit, but simply as a reassurance to those many fine movie players who never have won an academy award and possibly never will, because they are not that lucky in snagging the sort of rôle that commands attention.

The Stage

"Three After Three," the musical comedy in which Simone Simon, Mary Brian, Mitzi Green, and a host of others are appearing at the Erlanger theater, will close its Chicago engagement Saturday evening, Feb. 24. Tomorrow afternoon a special matinée will be given for the benefit of the Finnish relief fund. Regular prices, minus the customary amusement tax, will prevail.

N.Y. Assembly Limits Price Boost by Ticket Brokers

Albany, N. Y., Feb. 12 [Special].—The state assembly tonight passed by unanimous vote a bill prohibiting brokers from reselling theater tickets for more than 75 cents above the original price. The bill also places ticket brokers under local licenses. Violations would be punishable by a fine up to $250 or by imprisonment up to one year, or both.

Don't Let SUPERFLUOUS HAIR Mar Your Beauty
Abolish It Forever by ELECTROLYSIS
The Only Safe Permanent Way. Specialists for 30 years in this work, we are endorsed by eminent physicians. 200 to 600 roots destroyed per hour. Leaves no scars on face, arms or body. Permanent—Reasonable
ELLA LOUISE KELLER
ESTABLISHED 30 YEARS
Suite 2405. 55 E. Washington St. Cent. 6468

RUG CLEANING
as featured in GOOD HOUSEKEEPING
Chicago Rug & Carpet Cleaners
Spaulding 0500
All suburbs—Enterprise 4949

Neumode
•HOSIERY•
SHEER SIDE OUT
3-thread crepe stockings

Gift boxed and wrapped in Valentine paper... NO CHARGE
for your VALENTINE
95c
2 PAIRS $1.85
29 Neumode Hosiery Shops in Chicago and Suburbs
New shops { 9038 Commercial, near 91st; 4818 Milwaukee, near Lawrence; 4048 West Madison, near Crawford }

millie b. oppenheimer, inc.
Final Clearance Sale!
EXCLUSIVE DRESSES, SUITS and COATS...

Values Far Exceeding Any in the History of Our Shop
Here's your own BIG chance to buy "exclusive fashions" at a pittance of their original values! Hundreds to select from. Come in early for best selection.
Dresses $5
Original Selling Prices from $19.50 to $125.... $10 $15 $25
STREET—AFTERNOON—EVENING
Proportionate Reductions on Trimmed and Untrimmed Suits and Coats
millie b. oppenheimer, inc.
ambassador west—1300 n. state st.

MARSHALL FIELD & COMPANY
A new hosiery shade makes exciting fashion news!

CORAL TINT
In Airspun, Noon and Nite Hose
Coral Tint is an exhilarating new shade... inspired by the warm, clear shade of a coral reef under a tropical sun... a glorious contrast for your spring prints and plaids... perfect color accent for your blacks and indigo blues. Coral Tint comes in four different hose: in 2- and 3-thread Airspun hose for $1.50 a pair; in Noon, a 3-thread hose, and in Nite, a 2-thread hose, both at $1.25 a pair. Sizes 8½ through 10½ in all four hose.
First Floor, South, State
Also Evanston and Oak Park
—or call Personal Shopping Service, State 1000

MARSHALL FIELD & COMPANY
FEBRUARY SALE OF ANTIQUE AND TRADITION FURNITURE
Including a new shipment of choice 18th Century antiques from England . . . and many new pieces of tradition furniture shown in our galleries for the first time.

FINE ANTIQUE CHEST, $340
Particularly choice piece in beautifully grained walnut and elm. Magnificent old hardware. Just one of a collection of fine chests priced from $340 to $375.
Other typical pieces from our Antique Galleries:
Leather top library drum table, brown mahogany, circa 1800. 48x38. $165
Mahogany whatnot, Georgian, faded brown, circa 1800. $175
Set of chairs, 1 arm- and 5 side-chairs, Sheraton mahogany, circa 1800. Set, $175
Antique oval breakfast table, Sheraton mahogany with satinwood band, circa 1800. 42x53x28¼. $165
Antique chest, Sheraton mahogany, circa 1780. 36x18x37. $95
Ninth Floor, South, State

The Girl in the Shadows

By Roy Vickers

[Copyright: 1940: By News Syndicate Co., Inc.]

INSTALMENT XXXII.
THE BLACKMAILER RETURNS.

Sir William Merrowbridge was feeling extremely pleased with himself these days. It is not every one who can get a beautiful girl released by Scotland Yard with apologies and a protection certificate, but Sir William had done it. It was on a Friday, a week or so after his visit to the Manor, that, on a shopping expedition to Taunton, he fell in with a very pleasant and interesting American. And towards the close of the short winter's day he found himself, with his acquaintance, beside the roaring fire in the parlor of The George, discoursing on the difference between American and British police methods, greatly to the disadvantage of the former.

Mr. Reuben E. Treitser—as his card called him—disagreed just sufficiently to spur the general into proving his words. He proved them by recounting his recent experiences at the Yard.

"Just like one of your films, it was," he declared. "Only instead of G-men or whatever you call 'em, there were some very civil-spoken fellers. Of course they were obstinate at first, for there's no denying there *was* this likeness between the escaped convict and the lady I was escorting. But once they were convinced by plain facts like dates and places—well, there was no more nonsense."

Mr. Treitser was flatteringly impressed. He was the more interested, he said, because he thought it possible that he had already met the lady in the case. Was she not a Miss Brentiford? Yes, by Jove, she was, said Sir William, or rather she had been. She was now Mrs. Michael Alloway. And so they passed by easy stages to an appreciative contemplation of old Devonshire families such as the Alloways, and the fact that the more modern members of them did not rusticate all the year round in their sleepy manors but spent quite a lot of time in London. As, for instance, Miss Marion Alloway, who had just taken over her sister-in-law's flat for a month or two and was learning basket making or something, for the eventual benefit of the village institute.

Rattling over the moorland roads in the dark, it did occur to Sir William that he had perhaps been rather expansive. But after all the feller was a pleasant feller and a gentleman and a stranger in the land. Hands across the sea, eh, what? And all that.

. . . . . .

Marion Alloway could not have explained why she had taken Cynthia's flat. She felt that one of "the family" ought to live in it, to guard it. From what? She did not know. But the instinct was very strong.

Cynthia, when cabled to for her approval, had cabled back, "Delighted." After a few days Marion found that the anonymity and independence, the color and variety of London life, rested her nerves as the country quiet had failed to do. She started her arts and crafts lessons with something like her old confidence and good spirits.

Her fellow pupils were mainly young women destined for the teaching profession and she found them pleasant enough; direct and unaffected in manner. When one of them, Ella Marcus, said: "There's that man in a raincoat following us *again!*" Marion did not put it down to a silly vanity. She felt a twinge of real fear which she tried to overcome by wheeling round.

"Where, Miss Marcus?"

"I can't see him now," said her companion, "but he was behind us the first time we left the class together and yesterday, too; I thought it was just coincidence. But three times running seems deliberate, doesn't it?"

"O, perhaps he works somewhere near and always leaves at this time."

"Perhaps. I turn off here. Goodnight."

Marion continued along the brightly lit street. She felt relieved when she had gained the flat. She shut the door, lit the fire, drew the curtains—was that the outline of a coated man in that doorway over the street? At such a distance, and from such a height, she couldn't tell. She began to prepare her supper. For Marion's country sense revolted from the highly priced restaurant food that other bachelor girls took as a matter of course. She ordered the provisions she needed thru Wadstoke, the porter, and cooked them on her return from her class.

She had just served herself an appetizing little meal when there came a ring at the door.

She removed her overall and went to open it. Against the dim light of the landing outside a man's figure was visible. He said something in a voice she did not recognize, a cultured, slightly drawling voice, and she felt a faint surprise that a man who sounded like a gentleman and wore such good tweeds did not remove his hat, but kept it well down over his eyes.

"Have you perhaps come to see my sister-in-law?" she asked. "She's no longer——"

"O, no, Miss Alloway. I know where Cynthia is—I know all about her, in fact. It's you I want a chat with." He took a sudden step forward and, too late, she realized that she had given back before him and that he was inside—was shutting the door. He swept off his hat.

The full light of the little hall fell upon his face and she stared at a man she had seen before. Somewhere.

"You're quite right," he drawled. "I was wearing a mustache when we met on your native moor. It makes quite a difference to a face, doesn't it?"

She knew who he was now. Rory Clarke. She continued to retreat before him, because the telephone was in the room behind her and the telephone was her first thought. Apparently it was in his mind also, for with one swift glance he located it and, snatching up its trailing cord, he hacked it thru with a knife.

Clarke smiled.

"It's the only way to avoid interruption, I assure you, in this age of clatter and fidget. May I sit down?"

"No. Say what you came to say and then go."

"I'm sorry you take that tone," he deprecated. "After all, I was at school with your brother."

"I daresay, but a good deal has happened since then." Marion was trembling with anger. "If my brother were here, he would do what I will—send for the police."

Clarke cocked an eyebrow at the dangling telephone cord and laughed softly.

"Not if he knew as much as I do about his charming wife," he declared. "And as you do," he added, as Marion's face betrayed the thrust. "He'd decide as you will—to help me cover up the real identity of Clara Brown."

"Do you mean to tell me," said Marion slowly, "that when you're caught, as one day you're bound to be, you'll be cad enough to give away a woman?"

She felt, and sounded, utterly incredulous, and her incredulity had an unexpected effect on Clarke. A dull flush mounted to his forehead and altho he recaptured his hard cynicism, he seemed to do it with an effort.

"Really, this is most refreshing," he sneered. "Your brother and I used to talk like that at school. But we're all grown up now, I'm afraid, and unless you can see your way to writing a bearer check to—let me see—" he consulted a visiting card—"to Mr. Reuben E. Treitser, your ideals and your brother's are going to be rudely shattered."

Marion stood helpless.

"I absolutely refuse," she began. "Even if I had a hundred pounds, which I haven't."

[Continued tomorrow.]

GASOLINE 'ALLEY.—HAPPY BIRTHDAY.

Perhaps Child Is Nervous, Or Only Seems So

By GLADYS HUNTINGTON BEVANS

[Copyright: 1940: News Syndicate Co., Inc.]

"Marie's such a nervous little thing," we hear some one say. "She can't keep still a minute."

"Sonny's gotten to be so nervous lately," declares Sonny's mother. "He won't let me put out the light in his bedroom and he doesn't want me to shut the door when I leave him."

"Barbara's gotten so nervous since she started school. She doesn't finish her breakfast and she fidgets till it's time to leave," bewails Barbara's mother.

And Christine's parents are seriously disturbed because she has developed jerky nervous movements, which they "try to get her to control."

Parents have a way of using the term "nervous" to describe various sorts of conditions, some of which are real nervousness and some of which are not, some of which have a cause lying near the surface and easily removed, and some of which go deeper and are more involved, and so are more difficult to cope with and take longer to cure.

—•—

Let us run over the comments above, of these four mothers and consider them.

While it's quite possible that Marie may be in a state of nervousness, the chances are that she's just a very lively, alert, interested child, one with a great deal of physical energy.

Sonny, it's likely, isn't nervous. He may be sensitive, to be sure, but the explanation of his behavior is apt to lie in the fact either that he's been hearing or seeing frightening tales or pictures, or that he's reached a point in his growth where his imagination at play in the darkness turns familiar objects into fearsome figures. Or it may be just the mystery of the dark that disturbs him.

Barbara has become tense and apprehensive—not a serious sort of nervousness—due to the rush of getting off to school, her desire not to be late, the excitement of the newness and many human contacts, and perhaps a teacher who has not made her feel at ease.

Last there's Christine, who may or may not have chorea, but who assuredly needs the attention of a good pediatrician or wise family doctor. She is definitely nervous, physiologically or psychologically, or both.

Before you think of your child as nervous, look him over carefully. But whatever you do, don't parade the fact before him, saying, "He's a very nervous child"—and don't try to deal with it by a series of "don'ts," "stops," and "sit stills."

—

We have a leaflet on "Special Care of the Young School Child." Send a large, stamped, addressed envelope for it. Address Mrs. Gladys Huntington Bevans, Chicago Tribune, Chicago.

* *

Wesley Service Club.

Mrs. Harry M. Richter of 1031 East 48th street will open her home at 6 o'clock tomorrow afternoon for a meeting of the Wesley Service club. Plans will be discussed for the group's annual benefit bridge and tea which will be held on April 17 at the Drake hotel.

According to CULBERTSON

[Copyright: 1940: By Ely Culbertson.]

A careful "counting out of the hand" is just as necessary to a defender as to a declarer. In point of fact, not only is it as necessary, but since it is usually a much easier process there is less excuse for a defender to go astray in this vital department.

Most of the "pseudo" coups executed by wily declarers depend for their success on a failure to count by one or both defenders. Today's hand is a good illustration of this point.

North, dealer.
East-West vulnerable.

	NORTH	
	♠ 10 9 6 ♥ A 3 2 ♦ A 10 6 5 2 ♣ 7 3	
WEST		EAST
♠ K 5 ♥ K 10 8 ♦ K Q J 5 4 ♣ A 10 4		♠ 4 ♥ 7 6 5 4 ♦ 9 3 ♣ Q J 9 6 5 2
	SOUTH ♠ A Q J 8 7 3 2 ♥ Q J 9 ♦ 7 ♣ K 8	

The bidding:

North	East	South	West
Pass	Pass	4 spades	Double
Pass	Pass,	Pass	

South's spade preempt probably was the best bid after partner's pass, and against vulnerable opponents.

West opened the diamond king, dummy's ace won, and the ten of spades was led and finessed. West won with the king and led the queen of diamonds. Declarer ruffed, drew the remaining outstanding trump from West's hand [East discarding a low club], and then led the queen of hearts, West covering with the king and dummy's ace winning. On a heart return from dummy declarer finessed the nine spot in his own hand, losing to West's ten.

At this point West worried himself into a very bad analysis. He feared that declarer had started out with four hearts headed by Q J 9 and that one of dummy's clubs could be discarded on the long heart. To prevent this he laid down the ace of clubs, hoping, in spite of his partner's club deuce previously mentioned, that the king was held by East. After that, of course, declarer claimed the rest of the tricks and contract.

That West's analysis was completely superficial is provable by this one point: declarer had actually shown a seven card trump suit and only one diamond. If, as West "feared," declarer had also held four hearts, then he would have started with only one club and it would do no good to lay down the club ace—the contract could not be defeated! That being true, West might well "fear" a four card heart suit, but since he could do nothing about it should have actually played for a more favorable supposition.

Tomorrow's Hand

North, dealer.
Both sides vulnerable.

	NORTH	
	♠ A K 10 6 ♥ A J 7 4 ♦ A 9 ♣ K J 5	
WEST		EAST
♠ Q 9 5 3 ♥ K 10 6 ♦ 8 3 ♣ Q 8 4 2		♠ J 8 7 4 ♥ Q 9 8 3 2 ♦ K 7 4 ♣ 9
	SOUTH ♠ 2 ♥ 5 ♦ Q J 10 6 5 2 ♣ A 10 7 6 3	

Mr. Culbertson will discuss this hand in tomorrow's column.

Write your bridge troubles and problems to Ely Culbertson, care of The Tribune, inclosing a self-addressed, stamped envelope.

Bright Clothes Will Help You Forget Winter

BY REA SEEGER.

One sure way to forget winter scenes is to keep your eyes and mind on the pastel and highly colored clothes in tweeds and soft wool. They have the most alluring hint of spring.

Dull, dark winter clothes have been swished out of sight; straw hats, sheer white blouses, thin as nothing at all, printed silk, and gay footwear, are potent tantalizers for spending any burning supplies of cash.

—•—

One eye blinding showing of three piece wool ensembles, sufficiently warm to wear during the nippiest kind of weather, flaunts such brilliant color schemes that the village fire departments will be called out to quench the conflagration unless the alarmist look the second time. Not since the lusty era of outsize horse blanket plaids have there been so many dazzling colors in daring size and contrast. One carbon blue and yellow get-together slides over a gold colored jacket with a biting blue colored gored skirt . . . another has tangerine and citron green for a shocker, with a somewhat cooling down idea in the bright blue suit. A third screamer uses red and yellow defiantly double crossed with a shrinking violet dress under the coat. Stripes that streak vertically from coat hem to shoulder are jaunty, but only the most rebellious soul will don them without slight hesitation . . . these ensembles are frankly loud and optically startling, but the patterns are exhilarating, different, and what a welcome sight after too many weeks of somber stuff.

Mae Is Sorry They Let This Story Ramble

"REMEMBER."

Produced by Metro-Goldwyn-Mayer.
Directed by Norman Z. McLeod.
Presented at the McVickers and Riviera theaters.

THE CAST.

Jeff Holland	Robert Taylor
Linda Bronson	Greer Garson
Sky Ames	Lew Ayres
Mrs. Bronson	Billie Burke
Mr. Bronson	Reginald Owen
Mr. McIntyre	George Barbier
Judge Milliken	Henry Travers
Mr. Piper	Richard Carle
Mrs. Carruthers	Laura Hope Crews
Miss Wilson	Sara Haden
Dr. Schmidt	Sig Rumann
Butler	Halliwell Hobbes

By Mae Tinée.

Good Morning!

If this piece weren't so awkwardly worked out, it would—quite likely—have proved a humdinger.

The plot has a really original slant and, toward the last, there are several interesting and laugh provoking situations, crowned with an unexpected and clever finale. Then too, the acting—swell! It's just a downright pity that "Remember" would have to RAMBLE so for about two-thirds of its footage.

—•—

Greer Garson — she was "Mrs. Chips" — recollect? — Robert Taylor and Lew Ayres, form an odd sort of triangle. . . . Robert marries Lew's gal, but Lew still sticks around as pal to the newlyweds. . . . The marriage goes on the rocks to be saved by, er—a philter. Which MUST be all from me to you if you're to get the kick you should from the last part of the picture.

"Remember" incorporates so much good material that you feel you'd like to have it done over again—right,

Your Stars • ★ Today ★ •

By WYNN

Tuesday, Feb. 13.

Strong vibrations today, most of which are of the type that can be used constructively. Consider the lessons of the past and put the results into actions of the present. Deal with superiors; go after what you are sure you deserve.

Your Year Ahead.

Your year ahead till next you celebrate is opportune for making helpful friends in your community; be active. Upsetting shifts in estate, home, personal things can be avoided—be wise. Danger: March 15-26, July 26-Aug. 14, Dec. 18-29.

Tomorrow.

Good for business, writing; get things done around noon.

—

Do you want an individual interpretation for your own personal date? Every important period is indicated for you, according to the laws of astrology. Send 10 cents to Wynn, Tribune Astrologer, 286 Fifth Avenue, New York City. Write plainly your name, date of birth, and address.

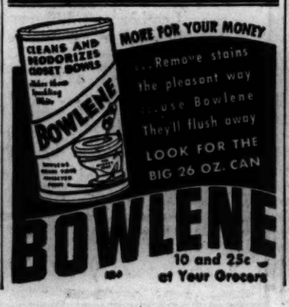

MOTION PICTURES DOWNTOWN

SEATS FOR TONIGHT
Available at Box Office

ORIENTAL HAND NEAR STATE
OPEN 9 A. M.—Come Early!
CONTINUOUS—75c
NO SEATS RESERVED (Except Loges)
COME ANY TIME UNTIL 2:30 p. m. and SEE a COMPLETE Performance
GONE WITH THE WIND
TONIGHT at 8 P. M.
ALL SEATS RESERVED
Entire Main Floor & Bals. $1.10
Mezzanine $1.50 • LIMITED ENGAGEMENT
BUY IN ADVANCE

McVICKERS MADISON at STATE Open 8:45 a.m. Pr. Chg. 1 & 6:30
FIRST SHOWING
ROBT. TAYLOR GREER GARSON
REMEMBER?
The LANE SISTERS GALE PAGE
Four Wives

LA SALLE Mad.-Clk. 15c 7:45 a.m. to 6:30
Low Ayres, Lionel Barrymore "SECRET of DR. KILDARE"
CLAUDETTE COLBERT, HENRY FONDA in "DRUMS ALONG THE MOHAWK"

WOODS Randolph & Dearb.—Dearborn 3783
TWICE DAILY—2 AND 8 P. M.
All Seats Reserved—Mats. $1.10; Eves. $1.10-$1.50
Matinee Seats Available Today
"GONE WITH THE WIND"
BOX OFFICE OPEN 9:30 A. M. TO 9:30 P. M.
Mail Orders Given Prompt Attention

World PLAYHOUSE 410 S. Mich. Ave.
Cont. 11:15 A. M. to Midnight—35c to 6:30 P. M.
The Most Daring Film of the Year
HARRY BAUR in RASPUTIN
A NEW and Sensational Version
(English titles) ADULTS ONLY

CLARK 15c to 6:30—CLARK at MADISON
Midnight Show Every Night
NO ESCAPE FROM MURDER!
Roaring Action as the Legion of the Condemned Seeks
"ESCAPE FROM YESTERDAY"
ANNABELLA & Jean Gabin ('Grand Illusion') Complete English Dialogue Titles
Plus "PRIDE of the BLUE GRASS," Race Thriller

SONOTONE 66 E. VAN BUREN
Cont. from 12-35c to 12 P. M.
Today's Headlines—Direct from Dublin
"IRELAND'S BORDER-LINE"
ALSO 'Kilmainham Jail' THE BASTILLE OF IRELAND

MONROE MONROE at DEARBORN
JACKIE COOPER
VICTOR McLAGLEN in "BIG GUY"
Frank Morgan, "HENRY GOES ARIZONA"

TELENEWS State-Randolph—STAte 3321
Cont. 8:45 a.m. to midnight
ADMISSION 25c—CHILDREN 10c
1 HR. PROGRAM NEWS & SHORTS

NORTHWEST

MONT CLARE
FREE PARKING IN REAR OF THEATER
JAMES STEWART—JEAN ARTHUR
'MR. SMITH Goes to WASHINGTON'
TYRONE POWER—LINDA DARNELL
"DAYTIME WIFE"

PORTAGE 4050 Milwaukee—Open 1:30
Dinnerware Free to Ladies
Double Barreled Thrill Show ! !
W. Morris, H. Bogart, 'RETURN OF DR. X' "TOWER OF LONDON," Karloff-Rathbone

DRAKE 15c 3548 Montrose—Last Day
1:30-6:30, Encyclopedia
3 Feats.—Boris Karloff, "Tower of London" "Our Neighbors, the Carters" & "3 Sons"

ADMIRAL 15c 1:30-6:30-Free Dish-3 Feats.
Marx Bros., "At the Circus" That's Right, You're Wrong,' 'Disputed Passage'

PATIO 6008 Irving Park—DISH NIGHT
Edward Ellis, "THREE SONS"
Henry Fonda, "DRUMS ALONG THE MOHAWK"

MOTION PICTURES DOWNTOWN

BALABAN & KATZ WONDER THEATERS
LOUIS vs. GODOY Fight!

CHICAGO 35c 9 a.m. to 1
ALICE FAYE, FRED MacMURRAY, RICHARD GREENE
In Person GERTRUDE NIESEN CALGARY BROS.
LITTLE OLD NEW YORK
Paramount News

STATE LAKE 25c 10:00 a.m. to 6:30 40c to close
A NIGHT at the MOULIN ROUGE
CAST OF OVER 75 with GIRLS • 16 ORCHESTRA
SLATE BROTHERS ADA LEONARD
NICK CARTER MASTER DETECTIVE
WALTER PIDGEON - JOHNSON

UNITED ARTISTS Op. 8:45 a.m. Price change 1 & 6:30
Nelson EDDY ILONA MASSEY Frank MORGAN
BALALAIKA
Late News

ROOSEVELT Op. 8:45 a.m. Price change 1 & 6:30
JAMES CAGNEY • PAT O'BRIEN • GEORGE BRENT
FIGHTING 69th

APOLLO Op. 8:45 a.m. Price change 1 & 6:30
RONALD COLMAN
in Rudyard Kipling's
The LIGHT THAT FAILED
WALTER HUSTON
IDA LUPINO • MURIEL ANGELUS

GARRICK Op. 8:45 a.m. 1-6:30 2nd Week!
Late News
Robt. MONTGOMERY
The Earl of Chicago

WEST

BALABAN & KATZ WONDER THEATER
MARBRO MADISON at HAWTHORNE
Op. 1:30—Chas. Laughton, Maureen O'Hara
"HUNCHBACK of NOTRE DAME"
& Leslie Howard "INTERMEZZO" (A LOVE STORY)

PARADISE 1st West Showing **NEW SHOW**
Their love knew no fear—ALICE FAYE with Warner Baxter in "BARRICADE" plus the daring hero of 1,000 mystery stories "NICK CARTER, MASTER DETECTIVE"

MANOR / STATE / CENT. PK. / SENATE
Bette DAVIS Errol FLYNN
"ELIZABETH AND ESSEX"
in Technicolor
& Loretta Young "ETERNALLY YOURS"

• AMERICAN 8 N. Ashland—David NIVEN, Loretta Young, Hugh Herbert "ETERNALLY YOURS" Plus Errol Flynn and Bette Davis in "ELIZABETH AND ESSEX"

• B'DY STRAND 1641 Roos.-3 BIG HITS
Tito Guizar, 'CLANCO KID' "ETERNALLY YOURS" & "DRUNK DRIVING"

• JOY 1611 Roosevelt—10c to 6:30; Ev'gs. 15c
Karloff, 'DEVIL'S ISLAND,' Myrna Loy Clark Gable, Spencer Tracy in "TEST PILOT"

• CRAWFORD 19 S. 15c Until 6:30 Draw.
THREE ATTRACTIONS! "DRUNK DRIVING" "TOWER OF LONDON" and "THREE SONS"

• BYRD Madison-Cicero—Lionel Barrymore
L. Ayres, 'Secret of DR. KILDARE' Fonda, Colbert, "DRUMS Along the MOHAWK"

• WEST END 121 N. Cicero—3 BIG HITS
Edward Ellis, "THREE SONS" "TOWER OF LONDON," "DRUNK DRIVING"

MADLIN 1910 W. Madison—15c to 6:30
"TOWER OF LONDON"
Henry Fonda, "Drums Along the Mohawk"

CENTURY 1421 W. Madison—15c to 6:30
"TOWER OF LONDON"
Henry Fonda, "Drums Along the Mohawk"

MARSHALL SQ. 3375 W. Cermak—'Blondie Brings Up Baby'
Bette Davis, "ELIZABETH & ESSEX"

IMPERIAL Matinee Price 15c Until 6:30
"Drums Along the Mohawk" & "Three Sons"

4 STAR 2416 W. Madison—Basil Rathbone, Boris Karloff, "TOWER OF LONDON"
Low Ayres, L. Barrymore, "Secret of Dr. Kildare"

NORTH

PLAZA 308 W. North Ave.—Family Day Today—Tomorrow—Thursday
MAT. & EVE. 2 FEATS.—ALL SEATS 10c

LITTLE GERMAN 2153 Lincoln Ave Continuous 6 P. M.
"SYMPHONIE DER LIEBE"

COED 15c Open 5:45—1330 Morse at 'L' Sta.
"HE COULDN'T SAY NO"
Ina Miranda, Ray Milland, "Hotel Imperial"

DE LUXE 1141 WILSON AVE.—Henry Fonda "Drums Along the Mohawk"
Ayres-Barrymore, "Secret of Dr. Kildare"

GOLD COAST Always 15c—Don Ameche CLARK at NORTH AVE.
Alice Faye, "HOLLYWOOD CAVALCADE"

LAKE SHORE 3175 Broadway—Open 1:30
Marx Bros., 'At the CIRCUS' A. Tamiroff, Dor. Lamour, 'DISPUTED PASSAGE'

MOTION PICTURES DOWNTOWN

LOUIS vs. GODOY Fight Films
RKO PALACE RANDOLPH at LA SALLE
MAE WEST • W.C. FIELDS
My Little Chickadee
UNIVERSAL PICTURE
35c PLUS "OH, JOHNNY, HOW YOU CAN LOVE" with TOM BROWN
to 1 P. M.
THURSDAY
CAROLE LOMBARD
BRIAN AHERNE
"VIGIL IN THE NIGHT"
plus 'THE MARINES FLY HIGH'

NORTH

• JULIAN 918 Belmont—20c, 1 TO 5 P. M.
New Swedish Dining Folk Tale
"FOLKET PA HOGBOGARDEN"—English Titles

• SHERIDAN 4038 Sher.—Lane Sisters in "FOUR WIVES" and James Stewart, Jean Arthur, Thomas Mitchell in "MR. SMITH GOES TO WASHINGTON"

• VOGUE 3812 Bdy. / **• DEVON** 5225 Bdy. — Bette Davis, Errol Flynn 'ELIZABETH & ESSEX' / David Niven, L. Young 'ETERNALLY YOURS'

• MODE 3912 Sherid.—3 ATTRACTIONS!
Edward Ellis, "THREE SONS" "TOWER OF LONDON" & "DRUNK DRIVING"

• 400 8740 Sher.—"RULERS of the SEA" & Baby Sandy, "LITTLE ACCIDENT"

• BIOGRAPH 2433 Lincoln—OPENS 12:45
"SECRET of DR. KILDARE" Fonda, Colbert, "DRUMS ALONG the MOHAWK"

• N. CENTER 4051 Lincoln—3 FEATURES
"SOUTH OF THE BORDER" 'ETERNALLY YOURS,' 'Blondie Brings Up Baby'

• DAVIS 4814 Lincoln—3 ATTRACTIONS
"DRUMS Along the MOHAWK" 'SECRET of DR. KILDARE,' 'DRUNK DRIVING'

• BUCK'M 3319 N. Clk.—Stuart Erwin, "HONEYMOON'S OVER' and Hear Hit Tune in "SOUTH OF THE BORDER"

• ARGMORE 1040 Argyle—Akim Tamiroff "DISPUTED PASSAGE" and Kay Kyser, "THAT'S RIGHT, YOU'RE WRONG"

• VIC Sheffield-Belm.—"RETURN of DR. X" & "OUR NEIGHBORS, the CARTERS"

review 8:05—10:05 **CINEMA** Chicago at Michigan feature 6:30 8:30—10:30
AN ENGROSSING STORY
A GREAT PICTORIAL ACHIEVEMENT
SABU and RAYMOND MASSEY in KORDA'S
"DRUMS"

ESQUIRE
Oak near Mich. 30c 1:30 to 6:30
"FOUR WIVES"
LANE SISTERS CLAUDE RAINS
19th ESQUIRE HOUR
Feature at 2:25, 4:25, 6:25, 8:25 and 10:25
Park free, Lydy's, Delaware at Michigan

ADELPHI 7074 N. CLARK ROG. PK. 1039 15c 2 to 6:30
Kay Kyser A. Menjou "That's Right, You're Wrong" "AT THE CIRCUS" MARX BROS., Kenny Baker, Nat Pendleton
News, Cartoon & Bowling Reel with NED DAY

HOWARD Howard St. "L"—Free Parking
Bette Davis, Errol Flynn "ELIZABETH AND ESSEX"
Loretta Young "ETERNALLY YOURS"
David Niven

ROSEWOOD 15c to 6:30—3 Feats.—1833 Mont.
"DONALD DUCK'S Lucky Day" "That's Right, You're Wrong," K. Kyser, A. Menjou "FULL CONFESSION" & "RETURN OF DR. X"
"Lincoln in the White House" & March of Time

RIDGE Devon at Clark—15c to 6:30
Lionel Barrymore, Lew Ayres "SECRET OF DR. KILDARE"—Claudette Colbert, Henry Fonda, "DRUMS ALONG THE MOHAWK"

WINDSOR 1225 N. Clark—Open 1:30
Bette Davis, Errol Flynn "ELIZABETH & ESSEX," in technicolor & David Niven, Loretta Young, "ETERNALLY YOURS"

BRYN MAWR Bryn Mawr "L" Sta.—Op. 1
15c to 6:30—3 Giant Units
Lew Ayres, "SECRET OF DR. KILDARE" B. Rathbone, B. Karloff, "TOWER OF LONDON"

SOUTH

COLONY 59th & Kedzie—Glassware Tonight
Nineteen Centuries of Mystery Revealed
Life of the Monks Filmed for the First Time
"MONASTERY"
Frank Morgan, "HENRY GOES ARIZONA"

JACKSON PK. 4 BIG UNITS
Lew Ayres, L. Barrymore, "Secret of Dr. Kildare" Fay Bainter, Ed Lowe, 'Our Neighbors, The Carters' DIONNE QUINTS, "FIVE TIMES FIVE"

MIDWAY 4 Big Hits—Priscilla Lane, Humph. Bogart, W. Morris, Hugh Herbert "MEN ARE SUCH FOOLS," "TROPIC FURY" R. Arlen, A. Devine, Bev. Roberts, "CHAN in CITY OF DARKNESS," Sidney Toler & M'ky Mouse

WOODLAWN 3 Big Hits—Mischa Auer, Jack Oakie, Lucille Ball, Lily Pons, "GIRL from PARIS," 'Soldier & the Lady,' Akim Tamiroff, "Saint in New York," L. Hayward

RAY 2 Hits—Gary Cooper, Marlene Dietrich, Akim Tamiroff in "DESIRE" "WINE, WOMEN and HORSES," Ann Sheridan "HARD ROCK HARRIGAN," George O'Brien

LEX 1162 East 63d St.—Featuring Push-back Seats
Low Ayres, "SECRET of DR. KILDARE" and "DRUMS ALONG THE MOHAWK"

KIMBARK 15c to 6:30—6240 Kimbark
D. Lamour, 'Disputed Passage' Kay Kyser, "That's Right, You're Wrong"

HIGHWAY 63rd-Western—Claudette Colbert "Drums Along the Mohawk"
Lew Ayres, L. Barrymore, "Secret of Dr. Kildare"

MARQUETTE 63d-Kedzie—Claudette Colbert "Drums Along the Mohawk"
Lew Ayres, L. Barrymore, "Secret of Dr. Kildare"

MICHIGAN 110 E. Garfield—Basil Rathbone, Karloff, "TOWER OF LONDON"
Bogart, Rosemary Lane, "RETURN OF DR. X"

MOTION PICTURES NORTH

BALABAN & KATZ WONDER THEATER
UPTOWN BROADWAY & LAWRENCE
Open 1:30—REGULAR DAILY PRICES
Last 2 Features 9:9!—Last "Hunchback" 10:10
Charles LAUGHTON—Maureen O'HARA
"HUNCHBACK of NOTRE DAME"
Leslie Howard 'INTERMEZZO' (A Love Story)
Extra—Walt Disney's "The Ugly Duckling"

GRANADA 1st Show Starts at 2
WILLIAM POWELL MYRNA LOY, "ANOTHER THIN MAN" & Priscilla Lane, "Brother Rat and a Baby"

RIVIERA Robt. Taylor, G'r Garson, Lew Ayres, 'REMEMBER' & Joan Blondell, Melvyn Douglas, "Amazing Mr. Williams" also Walt Disney Cartoon

CENTURY Held Over!—"MR. SMITH Goes to WASHINGTON"
Plus Tyrone Power, "DAYTIME WIFE"

NORSHORE 1st Show 3—3 UNITS
Alice Faye, 'BARRICADE' "NICK CARTER, Master Detective" Plus Frankie Masters Hit & Robt. Benchley Riot

PANTHEON 5 UNITS—"Nick Carter, Master Detective," Plus 'ALL WOMEN HAVE SECRETS' Plus Robt. Benchley Riot & Frankie Masters Novelty

BELMONT Open 1:30—3 FEATURES
James Stewart, Jean Arthur, "MR. SMITH GOES TO WASHINGTON" Tyrone Power, 'Daytime Wife' & 'Barricade'

NORTOWN 20c to 6:30—Free Parking
Bette Davis, Errol Flynn "Elizabeth & Essex" & "Eternally Yours"

LAKESIDE 4 Hits—Rathbone, Karloff "TOWER of LONDON" Plus "Our Neighbors, the Carters" & Novelty & America's Greatest Menace, 'Drunk Driving'

COVENT 5 Units—Jackie Cooper, McLaglen, "BIG GUY" & Gene Autry, "South of Border," Novelties

GINE 15c to 6:30—Claudette Colbert, "Drums Along the Mohawk" Plus Ayres-Barrymore, "Secret of Dr. Kildare"

SOUTH

BALABAN & KATZ WONDER THEATER
TIVOLI
Open at 1:30 P. M. 2-TECHNICOLOR HITS-2
A FULL LENGTH CARTOON FEATURE
"GULLIVER'S TRAVELS"
& DON AMECHE "SWANEE RIVER"
Extra—March of Time, "BRAVE FINLAND"

BALABAN & KATZ WONDER THEATER
SOUTHTOWN 79th at STATE
1:30—Loy & Powell "ANOTHER THIN MAN"
plus Melvyn Douglas—Joan Blondell "AMAZING MR. WILLIAMS"

TOWER James Stewart, "MR. SMITH GOES TO WASHINGTON"
Plus Tyrone Power in "DAYTIME WIFE"

MARYLAND "ELIZABETH AND ESSEX" & "BIG GUY"

REGAL STAGE—DUKE ELLINGTON & RADIO ORCHESTRA Featuring IVIE ANDERSON in GIANT STAGE Revue
Plus Warner Baxter in "BARRICADE"
FRIDAY—JOE LOUIS-GODOY FIGHT FILM

RAMOVA 38th-Halsted—Marjorie Weaver, "The HONEYMOON IS OVER"
Loretta Young, David Niven, "Eternally Yours"

MOTION PICTURES SOUTH

WARNER BROS. THEATRES
For Picture Times Phone Triangle 1300
AVALON-CAPITOL 79th at Vincennes
Both Theaters—30c, 1:30 to 6:30
Charles Laughton—Maureen O'Hara
"HUNCHBACK of NOTRE DAME"
Lupe Velez—Leon Errol—Donald Woods
"MEXICAN SPITFIRE"

STRATFORD 63d-Halst.—Tyrone Power, "DAYTIME WIFE" and James Stewart and Jean Arthur in 'MR SMITH Goes to WASHINGTON'

BEVERLY 95th-Ashland—Free Parking
Bette Davis and Errol Flynn "The Private Lives of ELIZABETH and ESSEX"
TODAY—DOORS OPEN AT 12:30 P. M.
"BOOK REVIEW" Starts Promptly at 1 P. M.
Lowell R. Ditzen reviewing novel "Dr. Hudson's Secret Journal"—Plus regular screen program

JEFFERY 71st-Jeffery—Free Parking
"BLONDIE Brings Up Baby"
Loretta Young, 'Eternally Yours,' David Niven

RHODES 79th-Rhodes—Free Parking
"BLONDIE Brings Up Baby"
Bette Davis, Errol Flynn, Olivia De Havilland 'PRIVATE LIVES of ELIZABETH & ESSEX'

OGDEN Victor McLaglen, "BIG GUY" and "ETERNALLY YOURS"

GROVE Victor McLaglen, "BIG GUY" and "ETERNALLY YOURS"
Stand. American ENCYCLOPEDIA Vol. 1 to 19
Your last chance today to get Volume No. 8

HIGHLAND 79th-Ashland—Free Parking
"Monroe Doctrine" (Color)
Victor McLaglen, "BIG GUY" Jackie Cooper
Frankie Family, "BLONDIE Brings Up Baby"

"DOUBLE-BARRELED THRILL SHOW!"
COSMO 79th-Halsted — Boris Karloff "TOWER OF LONDON"
OAKLAND 2947 Drexel — Humphrey Bogart "THE RETURN OF DR. X"
SHORE 79th-Kingston — Claudette Colbert "DRUMS ALONG THE MOHAWK"
FROLIC 55th-Ellis — Lew Ayres in "SECRET OF DR. KILDARE"
HAMILTON 'Our Neighbors, the Carters' "Pride of the Blue Grass"

PICCADILLY
Joan Arthur—James Stewart
'MR. SMITH GOES to WASHINGTON'
The Lane Sisters—Jeffrey Lynn
"FOUR WIVES"

ATLANTIC 2819 A. B. Davis, Flynn, 'Private Lives of Elizabeth & Essex'
MIDWEST 35th & Archer — V. McLaglen, J. Cooper "THE BIG GUY"

PEOPLES 47th & Ashland—Loretta Young David Niven, 'Eternally Yours' Kent Taylor, Linda Hayes, "SUED FOR LIBEL"

HARPER Mat. Dly.-83d-Harper-Claudette Colbert, 'DRUMS ALONG the MOHAWK' Basil Rathbone, "THE TOWER OF L

Valentine for Your Family: a Spicy Cake

Wednesday's Menu

BREAKFAST
Grapefruit
Dry Cereal
Date Muffins
Milk Coffee

LUNCH
Scrambled Eggs and
Tomatoes on Toast
Asparagus Salad,
Vinaigrette Dressing
Butterscotch Icebox Cookies
Milk

DINNER
Ham Loaf, Mushroom Sauce
Au Gratin Potatoes
Buttered Frozen Peas
Canned Peach Salad
Parkerhouse Rolls
Cream Puffs
Milk Coffee

BY MARY MEADE.

[Copyright: 1940: By The Chicago Tribune.]

The best kind of valentine to give one's family is an edible one, so why don't we stir up a cake, an especially good spice cake, and present it tomorrow at table?

The batter might be baked in valentine cake molds or in cupcake pans to be decorated in valentine fashion with frosting and candies or nuts. But a plain loaf or layer spice cake is a sweet valentine whether decorated or served plain.

These are my own favorite spice cakes. Perhaps you've seen one or another of them in these columns in previous years, for they're all "repeaters."

Sour Cream Spice Cake.
[Loaf pan.]

1 cup thick, naturally soured, whipping cream
1 cup sugar
2 eggs
2¼ cups sifted cake flour
2½ teaspoons baking powder
¾ teaspoon soda
½ teaspoon salt
1 teaspoon nutmeg
1 teaspoon cinnamon
½ cup chopped nuts
½ cup raisins
1 teaspoon vanilla

Combine sugar and sour cream, beating well. Beat in eggs, one at a time. Sift together dry ingredients several times and stir into the liquid mixture. Beat until smooth. Add nuts, raisins, and vanilla. Bake at 375 degrees for about 35 minutes. Frost with mocha icing or any uncooked icing. Caramel, butterscotch, and maple frostings are particularly good with this or any of the other spice cakes.

Don't make this cake with culture soured cream from the dairy. It will be rubbery in texture if you do. Home soured whipping cream gives a fine, tender texture.

Coffee Spice Cake.
[Two 9-inch layers.]

2 cups sifted cake flour
2 teaspoons baking powder
¼ teaspoon salt
½ teaspoon ginger
1½ teaspoons cinnamon
¾ teaspoon cloves
¾ teaspoon nutmeg
½ cup butter
1 cup sugar
2 eggs, beaten
3 tablespoons molasses
7 tablespoons cold, strong coffee

Sift flour, baking powder, and spices together three times. Cream butter thoroly and add sugar gradually. Beat until light. Add eggs and beat well. Add molasses and blend. Alternately add flour mixture and coffee, a little at a time, beating until smooth after each addition. Bake in two greased nine inch layer pans at 375 degrees for 25 minutes, or until done. Frost with any butter frosting, or with seven minute icing.

The layers may be put together with apple sauce or sliced bananas if desired.

Banana Spice Cake.
[Loaf pan.]

½ cup butter
1½ cups sugar
2 eggs, slightly beaten
1 cup mashed bananas
2 cups sifted cake flour
1 teaspoon soda
¼ teaspoon salt
1 teaspoon cinnamon
1 teaspoon nutmeg
½ cup sour milk or buttermilk
½ cup chopped nuts

Cream butter and sugar together thoroly and add eggs. Beat well and add bananas. Sift flour with soda, salt, and spices several times. Add in alternate portions with milk. Beat batter smooth. Add nuts. Bake in a greased loaf pan for 40 minutes, or until done. Frost with a butter icing.

* *

Vassar's Fund Campaign Goes Over Million Mark

Poughkeepsie, N. Y., Feb. 12 [Special].—At a surprise dinner given for him tonight to mark his 25 years as president of Vassar, Dr. Henry Noble MacCracken announced that gifts of the college's 75th anniversary fund amounted to $1,004,000 and expressed confidence that the campaign in the next four months would bring the total to $2,000,000 for scholarship and educational endowment.

* *

Progressive Club.

The Woman's Progressive club will celebrate Lincoln's birthday with a luncheon and patriotic program today at the Morrison hotel. Mrs. William Dauber is chairman.

LEONARD Keller AND HIS ORCHESTRA WITH A NEW FLOOR REVUE
IN THE WALNUT ROOM BISMARCK HOTEL
RANDOLPH AT LA SALLE

Styled for Youthful Figures

MISS' SEASONAL DRESS.

Styled only for youthful figures, this dress has a snug and buttoned bodice, slim waistline, and rather full, shirred skirt. The neckline style is optional, as is sleeve length, and pockets, altho highly fashionable right now, may be omitted. Both plain colors and prints make up well, in silks, cottons, and linens. The same pattern may be used for a house coat or informal dance frock.

Style No. 3161 is designed for sizes 12, 14, 16, 18, and 20. Size 16 requires 3½ yards of 39 inch material for short sleeved street dress.

Address orders for Clotilde patterns to Chicago Tribune, P. O. Box 537, Grand Central annex, NEW YORK CITY, including 10 cents in stamps or coin (coin preferred—wrap it carefully) for each pattern ordered. IMPORTANT! Be sure to state clearly the number of the pattern and the size desired, and write your name and address plainly.

Pattern with Colonial Theme

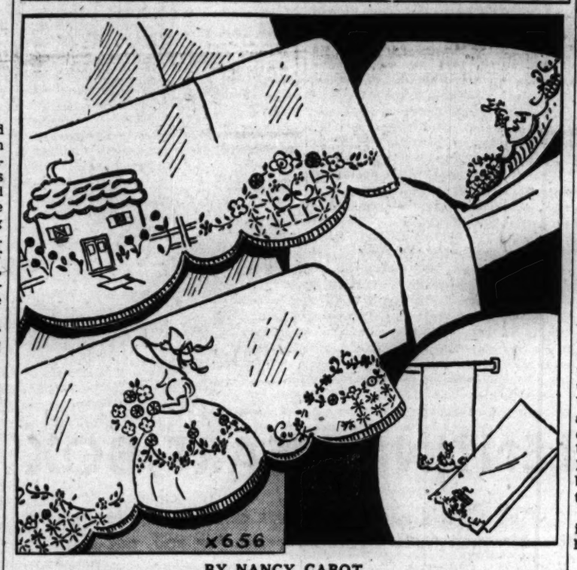

BY NANCY CABOT.

A demure, old-fashioned lady and her quaint colonial cottage trim snowy white pillow cases, towels, dresser scarfs, etc. The hot iron transfer pattern includes two colonial dames and two cottages. Each cottage measures approximately 5x20 inches. There are four rows of scallops for edgings for the four pillow cases, towels, or what-you-will.

For the hot iron transfer pattern of the colonial dames and cottages, No. X-656, send 10 cents in stamps or coin to the Needlework Bureau, Chicago Tribune, 220 5th avenue, New York City.

Deaconess Association.

The Methodist Deaconess association will hold its annual meeting today at the Morrison hotel. Tomorrow at the hotel the National Association of Methodist Hospitals, Homes and Deaconess Work will open its 22d annual convention.

WEDDING

Mr. and Mrs. Ewald W. Diersen of Chicago will go to New York for the wedding on Feb. 24 of their daughter, Bernice Johnston Dierrsen, to Edward Keith McDowel Jr., son of Mr. McDowell of New York City. The ceremony will be performed at the Church of the Ascension.

MIKE FRITZEL AND JOE JACOBSON PRESENT
Ray BOLGER
Lovable Scarecrow from "The Wizard of Oz"
ETHEL SHUTTA
Singing Comedienne
PARKER & DANIELS
Hollywood's Favorite Dancers
SUNNY O'DEA—GINGER HARMON
LOU BREESE
and his Orchestra
No Cover or Admission Charges
Minimum $2.50—Sat. & Sun. $3.50
May be used for Food or Beverages
Chez Paree
610 FAIRBANKS CT. DEL. 3434

Honor Women for Years of Public Service

Five women past 70 were special guests at an unusual valentine party yesterday at the Woman's City club, 410 South Michigan avenue.

"Saint Valentine went about doing good all his life," Mrs. Laura Hughes Lunde, chairman of the party, told the special guests, "so we thought this would be a good time to show you how much we appreciate what you have done and still are doing for Chicago."

The five—Mrs. William F. Dummer, Mrs. Hannah G. Solomon, Mrs. William S. Hefferan, Mrs. John T. Mason, Mrs. Edward L. Murfey—heard their contributions to Chicago's betterment described by long standing associates.

Two others, Mrs. Joseph T. Bowen and Miss Flora J. Cooke, who also were to have been special guests, were praised in their absence. Mrs. Bowen is ill at home with a cold. Miss Cooke is ill at the Presbyterian hospital.

"Mrs. Dummer is the reason why Illinois is a leading state in the treatment of the insane," asserted Dr. Paul L. Schroeder, director of the Institute of Juvenile Research. He discussed Mrs. Dummer's pioneer work in the field of mental hygiene and of child guidance.

"Mrs. Bowen is Chicago's civic conscience," quoted Miss Charlotte Carr, head resident of Hull House. Mrs. Bowen at 81 still is active president of the settlement house and keeps office hours there each day.

Rabbi Louis L. Mann said that Mrs. Solomon keeps young "because she champions not yet popular causes." Mrs. Solomon founded the National Council of Jewish Women.

Miss Cooke, who was principal of the Francis Parker school from 1900 to 1934, was lauded as a pioneer in education by Carlton Washburn, superintendent of the Winnetka schools.

The career of Mrs. John T. Mason, who led the movement to obtain a woman's reformatory for Illinois, was discussed by Mrs. William E. Lewis, club leader. Mrs. Mabel Simpson told of contributions made to education by Mrs. Hefferan, long a member of the school board. Miss Harriet Vittum, director of the Northwestern university settlement, spoke of Mrs. Murfey's work as secretary of the Woman's City club and of other organizations.

* *

Janet Ferguson to Be Bride of Philip W. Vogt

The engagement of Miss Janet Ferguson to Philip W. Vogt is announced by her parents, Mr. and Mrs. Donald Ferguson of Rockford, Ill. Miss Ferguson is a member of the Rockford Junior league. Her fiancé is the son of the Rev. and Mrs. Von Ogden Vogt of Chicago.

The wedding is planned for the late spring. Mr. Vogt and his bride will live in Schenectady, N. Y., where he is engaged in business.

Mr. and Mrs. Marshall Woods George of Chicago announce the engagement of Mrs. George's daughter, Miss Abbie Kendall Poole, to John Fulton Magill, son of Dr. and Mrs. Frank S. Magill of Chambersburg, Pa.

From Milton, Mass., has come the announcement of the engagement of Miss Sarah Goddard Bradlee, daughter of Edward C. Bradlee of Milton, to Charles R. Morris of Milton and Wallingford, Vt., son of the late Mr. and Mrs. Charles W. Morris of Chicago. Mr. Morris, a graduate of the University of Chicago, attended the Harvard graduate school. He has been a member of the faculty of Milton academy since 1931.

Miss Bradlee, a graduate of Milton, is a member of the Boston Junior league.

The engagement of Miss Jean Holbrook Bradley to Kenneth F. Carroll of Buffalo, N. Y., is announced by her parents, Mr. and Mrs. Walter J. Reese of Oak Park. The wedding will take place in June.

* *

Immaculata Program.

The Immaculata School of Speech will present Shirley Connelly in a dramatic recital at 7:45 o'clock Friday evening at the Immaculata auditorium, Irving Park boulevard and Lake Shore drive.

TODAY'S RADIO BROADCASTS

[ON SHORT WAVES.]
[Central Standard Time.]

ROME—6:30 p. m. — News, English; Tuesday Symphonies; "Empire Notes." 2RO, 11.81 meg., 25.4 m.; IRF, 9.83 meg., 30.5 m.
LONDON — 7:00 p. m.—"Cards on the Table," GSD, 11.75 meg., 25.5 m.; GSC, 9.58 meg., 31.3 m.
PARIS—8:15 p. m.—Drama, English, TPB11, 11.88 meg., 25.2 m.; TPA4, 11.71 meg., 25.6 m.
LONDON—8:45 p. m.—News summary, GSC, 9.58 meg., 31.3 m.
BERLIN—9:30 p. m.—Talk [English], DXB, 9.61 meg., 31.2 m.; DJC, 6.03 meg., 49.8 m.
PARIS—10:30 p. m.—News, meg., 25.2 m.; TPA4, 11.71 meg., 25.6 m. English, TPB11, 11.88

CHICAGO FREQUENCIES.

W-G-N—720	WCBD—1080
WIND—560	WMBI—1080
WMAQ—670	WJJD—1130
WBBM—770	WWAE—1210
WLS—870	WSBC—1210
WENR—870	WGES—1360
WAAF—920	WHFC—1420
WCFL—970	WHIP—1480

7:00 A. M.
W-G-N—Good Morning prog.
WMAQ—Suburban hour.
WAAF—Breakfast Express.
WBBM—Europe Today.
WJJD—Dick Baker.
7:15 A. M.
WBBM—Morning Reporter.
WLS—Rangers.
7:30 A. M.
WBBM—Musical Clock.
WLS—Mac and Bob.
WCFL—Double in Stars.
WJJD—Santaella's orch.
7:35 A. M.
W-G-N—Sniff, Wiff, Biff.
7:40 A. M.
W-G-N—Everyday Words.
7:45 A. M.
W-G-N—Listen to the Band.
WLS—Jolly Joe.
WJJD—Islanders.
8:00 A. M.
W-G-N—Morning News.
WMAQ—Your Neighbor.
WCFL—Breakfast Club.
WJJD—Modernists.
WLS—Magic Carpet.
8:15 A. M.
W-G-N—Jean Abbey.
WJJD—Eddie Says.
8:30 A. M.
W-G-N—Melody Time.
WBBM—Hollywood 10-100.
WMAQ—Coffee Time.
WJJD—Jews and Christians.
WLS—Westerners.
WIND—Tower Town Tempos.
8:35 A. M.
W-G-N—Smile with Norman.
8:40 A. M.
W-G-N—Good Morning prog.
8:45 A. M.
W-G-N—What's News in the Stores Today.
WBBM—Missus to Market.
WLS—Alice Blair.
WMAQ—A Step Ahead.
WJJD—Melody Gems.
9:00 A. M.
W-G-N—Morning Melodies.
WLS—Meet Miss Julia.
WJJD—Bosworth Broadcast.
WIND—Start Right.
WBBM—Pretty Kitty Kelly.
WMAQ—Man I Married.
WCFL—Fr. John J. Dussman.
9:10 A. M.
WAAF—Canary Serenade.
9:15 A. M.
WIND—Medical association.
WBBM—Myrt and Marge.
WLS—This Day Is Ours.
WMAQ—John's Other Wife.
WCFL—Work Music.
9:20 A. M.
W-G-N—Myrna Dee Sergent.
9:30 A. M.
*W-G-N—Keep Fit to Music.
WBBM—Hilltop House.
WCFL—Rhumba Café.
WMAQ—Just Plain Bill.
WSI—Mary Marlin.
WIND—Priscilla and Piano.
WJJD—Tuesday Tunes.
9:45 A. M.
W-G-N—June Baker, Home Management.
WBBM—Stepmother.
WLS—Midstream.
WIND—In Old Chicago.
WMAQ—Woman in White.
WCFL—Novelties.
10:00 A. M.
WLS—Pepper Young.
WMAQ—David Harum.
WIND—Weather Bureau.
WCFL—Viennese Ensemble.
WBBM—Mary Lee Taylor.
10:05 A. M.
W-G-N—Morning Mailbox.
WIND—Municipal Court.
10:15 A. M.
W-G-N—Bachelor's Children.
WBBM—Life Begins.
WMAQ—Road of Life.
WLS—Young Dr. Malone.
WJJD—Dick Baker.
WCFL—Magic Moments.
10:30 A. M.
W-G-N—Don Pedro and His Magic Violin.
WMAQ—Against the Storm.
WCFL—Traveling Cook.
WAAF—Let's Dance.
WBBM—Big Sister.
WJJD—Novelties.
WLS—Jane Alden.
10:45 A. M.
W-G-N—Harold Turner.
WMAQ—Guiding Light.
WAAF—Novelettes.
WBBM—Aunt Jenny.
WJJD—Missing Persons.
WLS—Live Stock Market.
11:00 A. M.
W-G-N—Mary Sothern.
WBBM—Kate Smith.
WMAQ—Three to Get Ready.
WLS—Helen Joyce.
WAAF—Melody review.
WIND—Bob Atcher.
11:15 A. M.
W-G-N—Quin Ryan.
WMAQ—The O'Neills.
WBBM—When a Girl Marries.
WJJD—Tate, Movie Tattler.
WIND—Priscilla Holbrook.
WHFC—Bing Crosby.
WAAF—Swing High.
11:30 A. M.
W-G-N—Painted Dreams.
WMAQ—Farm and Home.
WBBM—Helen Trent.
WJJD—Safety Court.
WLS—Grace Wilson.
WAAF—Willie Winn.
11:45 A. M.
*W-G-N—The Carters.
WBBM—Our Gal Sunday.
WLS—Food markets.
WIND—Waltz time.
WCFL—Walkathon.
NOON.
W-G-N—Radio's Voice.
WAAF—Symphonic hour.
WLS—Dinnerbell program.
WBBM—The Goldberrs.
12:15 P. M.
*W-G-N—Happy Gang.
WBBM—Beautiful Life.
WJJD—Dick Baker.
WMAQ—Ellen Randolph.
WHFC—Kay Kyser.
WIND—Lenten services.
WCFL—General Speaks.
12:30 P. M.
W-G-N—Markets.
WMAQ—Tony Wons.
WHIP—Dorothy Jarmaine.
WBBM—Right to Happiness.
WJJD—Noonday services.
WCFL—Meet the Folks.
WLS—Christine.
12:35 P. M.
W-G-N—Midday service: The Rev. Paul W. Grimes, West Ridge Community church, Evanston, Ill.
12:45 P. M.
WBBM—Road of Life.
WLS—Live stock markets.
12:50 P. M.
WMAQ—Allan Grant.
1:00 P. M.
W-G-N—Ginsburgh's orch.
WCFL—Don Norman.
WMAQ—Betty and Bob.
WBBM—Lanny Ross.
WLS—School Time.
WIND—Italian hour.
WAAF—Hoosier Philosopher.
1:15 P. M.
W-G-N—Lee Salve.
WCFL—The Cavanaughs.
WLS—Grain market.
WAAF—Seven Uppers.
WBBM—Joyce Jordan.
WMAQ—Arnold Grimm.
WJJD—Midday Roundup.
1:30 P. M.
W-G-N—Yar Concert orch.
WLS—Prairie Ramblers.
WCFL—What's a Name?
WMAQ—Valiant Lady.
WBBM—Your Family and Mine.
WIND—Board of Education.
WAAF—Just Ask Us.
1:45 P. M.
W-G-N—Harold Turner.
WMAQ—Church hymns.
WBBM—My Son and I.
WJJD—Santaella's orchestra.
WIND—Race results.
WLS—Prairie Ramblers.
2:00 P. M.
*W-G-N—Ginsburgh's orch.
WMAQ—Mary Marlin.
WLS—Orphans of Divorce.
WBBM—Society Girl.
WHIP—Musical Echoes.
WAAF—Fiesta.
WCFL—Music appreciation.
WJJD—Two of a Kind.
2:15 P. M.
W-G-N—Bill Anson.
WMAQ—Ma Perkins.
WIND—Race results.
WLS—Amanda.
WBBM—Man On the Street.
WJJD—Taylor's orchestra.
2:30 P. M.
*W-G-N—Bob Hein's orch.
WMAQ—Pepper Young.
WAAF—Matinée Frolics.
WBBM—School of the Air.
WJJD—Board of Education.
WLS—Homemakers program.
2:45 P. M.
W-G-N—Good Health.
WMAQ—Vic and Sade.
WJJD—Ben Kanter.
3:00 P. M.
W-G-N—U. P. News.
WIND—Sports results.
WCFL—Dancesland.
WBBM—Editor's Daughter.
WENR—Club Matinée.
WJJD—Serenaders.
WMAQ—Backstage Wife.
WAAF—Mythical Ballroom.
3:15 P. M.
*W-G-N—Melodic Lines.
WMAQ—Stella Dallas.
WBBM—Meet the Missus.
3:30 P. M.
WMAQ—Lorenzo Jones.
WBBM—Manhattan Mother.
WJJD—Civic Council.
3:45 P. M.
*W-G-N—Book-a-Week.
WMAQ—Widder Brown.
WBBM—Linda's Love.
WJJD—Tea Rhythm.
4:00 P. M.
W-G-N—Great Artists.
WIND—Sports results.
WMAQ—Girl Alone.
WENR—Radio Neighbors.
WBBM—By Kathleen Norris.
WJJD—Hillside church.
4:15 P. M.
*W-G-N—Dick Kuhn's orch.
WBBM—Golden Store.
WAAF—Soliloquy.
WMAQ—Midstream.
4:30 P. M.
W-G-N—Hits of Today.
WMAQ—Kitty Keene.
WENR—Affairs of Anthony.
WBBM—In Hollywood.
WAAF—Sports Shorts.
WJJD—Suppertime Frolic.
4:45 P. M.
WMAQ—The O'Neills.
WENR—Betty Barrett.
WBBM—Scattergood Baines.
5:00 P. M.
W-G-N—Edna O'Dell and Harold Turner.
WMAQ—From Mexico.
WBBM—Billy and Betty.
WENR—Radio Theater.
WHFC—Benny Goodman.
WAAF—Tower Tunes.
WIND—Melody Special.
5:15 P. M.
*W-G-N—Bill McClure's orch.
WMAQ—Evening Prelude.
WENR—Malcolm Claire.
WBBM—Pappy Cheshire.
5:30 P. M.
WIND—H. V. Kaltenborn.
WMAQ—Jack Armstrong.
WENR—Bud Barton.
5:45 P. M.
*W-G-N—Orphan Annie.
WBBM—Europe Today.
WMAQ—Li'l Abner.
WENR—Tom Mix.
6:00 P. M.
W-G-N—Ginsburgh orch.
WENR—Easy Aces.
WMAQ—Organ Moods.
6:15 P. M.
W-G-N—Bob Elson, Sports Review.
WMAQ—I Love a Mystery.
WCFL—Dad's Family.
WBBM—Julia Blake.
WENR—Mr. Keen.
6:30 P. M.
W-G-N—Capt. Henry.
WBBM—Actors' Guild.
WCFL—Accordiana.
WIND—Semi-Classic.
6:35 P. M.
WMAQ—Musical Entrée.
6:45 P. M.
*W-G-N—Inside of Sports.
WCFL—Time for Music.
WLS—High School Parade.
WIND—Church Council.
7:00 P. M.
*W-G-N—Ned Jordan.
WBBM—Big Town.
WMAQ—Johnny Presents.
WIND—Motorcade Melody.
WLS—Aldrich Family.
7:15 P. M.
WCFL—Evening Concert.
WIND—Dental Society.
7:30 P. M.
W-G-N—Orrin Tucker's orch.
WLS—Information, Please.
WMAQ—Pot o' Gold.
WBBM—Missing Heirs.
WIND—Californians.
8:00 P. M.
W-G-N—Yar Concert orch.
WMAQ—Battle of Sexes.
WBBM—We, the People.
WENR—Cavalcade of America.
WCFL—Highlights program.
8:15 P. M.
W-G-N—Clifton Utley.
WCFL—Popular Melodies.
WIND—Xavier Cugat's orch.
8:30 P. M.
W-G-N—Tomorrow's Tribune.
WMAQ—Fibber McGee.
WBBM—Rhythm Concert.
WENR—Meet Mr. Weeks.
8:37 P. M.
W-G-N—News by Quin Ryan.
8:45 P. M.
W-G-N—Leonard Keller's orchestra.
WCFL—Your Home.
9:00 P. M.
W-G-N—Your Income Tax.
WMAQ—Bob Hope.
WBBM—Glenn Miller's orch.
9:15 P. M.
W-G-N—Old Heidelberg orch.
WBBM—Xavier Cugat's orch.
WIND—Walkathon.
9:30 P. M.
W-G-N—The Northerners.
WMAQ—Dog House.
WBBM—Sports Huddle.
WIND—Hawaii Calls.
WENR—Concert Miniature.
9:45 P. M.
WIND—Four Clubsmen.
WENR—Ted Weems' orch.
10:00 P. M.
*W-G-N—Jack McLean's orchestra.
WENR—Ten O'Clock Final.
WBBM—Amos 'n' Andy.
WMAQ—Pleasure Time.
10:15 P. M.
WMAQ—Preston Bradley.
WBBM—J. Fiddler.
10:30 P. M.
*W-G-N—Dick Jurgens' orch.
WCFL—Music Lovers' prog.
WBBM—Hour of Romance.
WMAQ—Lou Breese.
10:45 P. M.
WBBM—Bob Crosby's orch.
11:00 P. M.
W-G-N—Late News.
11:15 P. M.
*W-G-N—F. Masters' orch.
WBBM—Dance music.
11:30 P. M.
*W-G-N—Griff Williams' orch.
WMAQ—Ace Brigode's orch.
WBBM—Ray Herbeck's orch.
MIDNIGHT.
*W-G-N—Leonard Keller's orchestra.
WBBM—Four Californians.
WENR—Music You Want.
WIND—Nite Watch.
WEDC—Midnight Flyers.
12:30 A. M.
*W-G-N—George Sterney's orchestra.
1:00 A. M.
*W-G-N—Orrin Tucker's orch.

Today's Features

ON W-G-N.
[Central Standard Time.]

Music from the American opera, "Deep River," by W. Franke Harling, will highlight the Northerners' weekly song concert on W-G-N at 9:30 tonight. The entire cast, composed of Bernice Rickman, soprano, the octet, and the string orchestra, will join in presenting seven selections, including "Soft in the Moonlight," "Dis Is de Day," "De Old Clay Road," and "Cherokee Rose" from Harling's lyric drama.

Miss Rickman also will sing "Wiegenlied." Directed by Harry S. Walsh, the program is presented before an audience of 600 invited guests in the station's main audience studio.

Edwina Blades, and Rona and Cliff Thoell, skating stars of the European Ice Revue opening at the Chicago Stadium this evening, will be interviewed on W-G-N today. Miss Blades will be heard at 3 p. m. on the Afternoon News broadcast, and Rona and Cliff Thoell will be interviewed by June Baker on her Home Management series at 9:45 this morning.

Three fine musical programs, presented by Ralph Ginsburgh's Concert orchestra from the Empire Room of the Palmer House, will be broadcast over W-G-N and Mutual at 1, 2, and 6 p. m.

Other programs:

8:15 a. m.—Jean Abbey—Shopping Hints.
10:15—Bachelor's Children.
10:30—Don Pedro and His Magic Violin.
2:15 p. m.—Bill Anson.
5:00—Edna O'Dell and Harold Turner.
8:15—Clifton Utley on Foreign Affairs.

ON OTHER STATIONS.

7 p. m.—WBBM—Edward G. Robinson in Big Town.
7—WLS—Aldrich Family.
7:30—WMAQ—Pot of Gold—Horace Heidt.
7:30—WLS—Information Please.
7:30—WBBM—Court of Missing Heirs.
8—WENR—Cavalcade of America—A special radio dramatization by Robert E. Sherwood of Carl Sandburg's "Abraham Lincoln—The War Years," with Raymond Massey in the title rôle.
8—WMAQ—Battle of the Sexes.
8—WBBM—We, The People; Jeff Davis, hobo king; Joe Louis, and Arturo Godoy.
8:30—WBBM—Concert in Rhythm.
8:30—WENR—Meet Mr. Weeks.
8:30—WMAQ—Fibber McGee and company.
9—WBBM—Glenn Miller and the Andrews sisters.
9—WMAQ—Bob Hope, with Judy Garland and Jerry Colonna.
9:30—WMAQ—Uncle Walter's Doghouse.

Children's Aid Plans Gay Party to Open Crystal Exhibition

Gay plans are being made for a benefit showing of the Steuben Glass exhibition of "Twenty-Seven Artists in Crystal" which is to open on April 19 at 900 North Michigan avenue. The Illinois Children's Home and Aid society will receive the proceeds from the three weeks that the beautiful crystal urns, plates, and vases will be on view.

Mrs. Robert S. Pirie, president of the woman's board of the society, and some of those who will give their time to make the exhibit a success met yesterday to talk over arrangements. Plans include a grand opening on the night of the 19th. The opening will not be until after the dinner hour, but those who have purchased $5 admission tickets may drop in earlier for a look at the crystal. The regular price of admission is to be 25 cents on all days excepting Mondays, which will be free days.

Numerology By Evelyn Holmes

Feb. 13, 1940.

Complications coming up! This isn't going to be a lucky 13 for some. Be sure you are the one who is genuinely seeking peace in a peaceful way and not belligerently joining in the shouting and the tumult. If this is your birthday you musn't expect too much, but be grateful for small favors. Keep the small worries down to their real size, and try not to become involved in disputes.

Would you like to know what kind of a year 1940 will be for you? Send for your personal yearly, monthly, and daily guide.

Send this coupon with 10 cents to:
EVELYN HOLMES,
Box 382, General Postoffice,
New York City. [Please print.]
Name .....
Birth Date.....
[Month] [Day] [Year]
Street Address.....
City and State.....

Italian Woman's Club.

The Italian Woman's club will hold a luncheon meeting at 12:30 o'clock today at the Palmer House.

TONIGHT WENR 8 P. M.
& OTHER NBC STATIONS
RAYMOND MASSEY
FAMOUS STAR OF THE PULITZER PRIZE PLAY "ABE LINCOLN IN ILLINOIS"
appears in an original radio drama
"ABRAHAM LINCOLN"
Especially written for this occasion by ROBERT E. SHERWOOD
Noted American playwright whose current Lincoln play won the coveted 1939 Pulitzer Prize.
Adapted from the newly published volumes by CARL SANDBURG
"Abraham Lincoln: The War Years" maintains Sandburg's position as the greatest authority on Lincoln.
"CAVALCADE OF AMERICA"
presented by DU PONT

FREE THIS GENUINE Libbey Safedge Glass
WITH REAL PLATINUM BAND RIM
Guaranteed not to chip!
GIVEN AWAY AT DRUG AND COSMETIC COUNTERS
WITH PURCHASE OF A SINGLE 25c TUBE OF
PHILLIPS' Milk of Magnesia Toothpaste
(2 GLASSES GIVEN WITH 50c TUBE)
Take it with you at once . . . one, two or a whole set of these gorgeous Libbey Platinum Banded Glasses that every woman wants. Beautiful crystal clear, thin blown glasses, 10-oz. size, that will dress up your table amazingly. A superb value—actually given away to induce you to try the famous acid combating toothpaste—Phillips' Milk of Magnesia Toothpaste. Act quickly—the limited supply won't last long. Buy a regular 25¢ tube at the nearest drug store or toilet goods counter and get your first glass free at once. Two Platinum Banded Glasses given with each 50¢ tube. Get yours today!
2 Glasses - FREE! with purchase of giant tube
Two of these sparkling, flawless finish, thin graceful glasses with Libbey's Safedge guarantee—"A new glass if the Safedge ever chips." Nothing could be more stunning for your table! Get a whole set of these Platinum Banded glasses now in this amazing offer. Tear out this ad as a reminder!
HURRY! SEE DRUGGIST TODAY!
Phillips'

DINNER TONIGHT at ISBELL'S
8 Course Dinner with Roast delicate Wisconsin Duckling, Wild Rice, Port Wine Sauce and Orange Slices.
95c
590 DIVERSEY PARKWAY
COCKTAIL LOUNGE

Mexico Wins Full Share of Our Travelers

[Continued from page 17, column 3.]

tary aid, is a captain in the Polish cavalry.

Both men are unmarried. They will be among the guests at a reception the Polish consul, Karol Ripa, and Mrs. Ripa, are giving at the consulate, 1444 Lake Shore drive, tonight.

The aides will be present too at a tea Mrs. Richard T. Crane is giving tomorrow afternoon, and at a dinner the Hubert Burnhams are giving tomorrow night for the general. The trio will be found at noon on Thursday at a luncheon Adam Kulikowski is giving for publishers and editors of Chicago to meet Gen. Haller. The luncheon will be given at the University club. Chauncey McCormick will be the principal speaker. Mayor Kelly also will speak.

Mr. McCormick, chairman of the committee for Polish relief, will entertain for Gen. Haller at the Casino Thursday night.

Association House to Open Campaign

Six new board members of Association House will be introduced to the directors and staff of the Settlement, at 2150 North avenue, at a dinner there tonight. They are Mrs. F. Strother Cary Jr., Mrs. Howard F. Lewis, Mrs. Kendall I. Lingle, Mrs. Frank S. Sims, and Mr. and Mrs. Scott J. Dow Jr. The husbands of the others already are members of the board of the 41 year old settlement.

Mr. Sims is the president of the board. Edwin Eells is the head resident. A campaign for new contributor memberships will be started at the dinner.

Commander Donald B. MacMillan will address members of the Geographic society at 8:15 o'clock this evening at Orchestra hall. Commander MacMillan is an authority on the customs of the Eskimo.

The Chicago College club will serve tea from 4 to 5 o'clock this afternoon following the Chicago Symphony orchestra concert and the Scammon fund lecture. The lecture will be given at the Art institute by Louis V. Ledoux.

Among those who have made reservations for luncheon following Clarence Woodrow Sorenson's lecture at 11:30 o'clock this morning at the Woman's Athletic club are Mrs. Charles Wrigley, Mrs. William Stanley, Mrs. David Taber, Mrs. James Tatman, Mrs. Boaler Rowles, Mrs. George H. Green, Mrs. James E. Bennett, Mrs. Arthur E. Blackwood, Mrs. Chester Cook, and Mrs. Leo Ernst.

AMUSEMENTS.

WOODS RAND. & DEAR. Dearborn 3752
TWICE DAILY—2 and 8 P. M.
ALL SEATS RESERVED
Matinee Seats Available Today
GONE WITH THE WIND
Matinees $1.10. Evenings $1.10-$1.50
Box Office Open 9:30 A. M. to 9:30 P. M.
Mail Orders Given Prompt Attention

CHICAGO STADIUM — OPENS TONIGHT — THRU SUNDAY, FEB. 18. MATINEE SUNDAY, 2:30.
ALL-STAR
EUROPEAN ICE REVUE
DIRECT FROM LONDON, ENGLAND
Cast of 60 Skating Artists
TICKETS 75c, $1.25, $1.85, $2.50, $2.75.
On Sale Bond's, 65 W. Madison. State 6484; Stadium Grill, 1800 W. Madison. Seeley 5300; MARSHALL FIELD'S, 3rd Floor.

ORCHESTRA HALL
Air-Conditioned for Winter and Summer Comfort
Chicago Symphony Orchestra FREDERICK STOCK Conductor
TODAY AT 2:15
EGON PETRI, Soloist
Wagner: Ov. to "The Flying Dutchman"; Busoni: Con. for Piano and Orchestra (male chorus Apollo Musical Club, Edgar Nelson, Director).

OPENING NEXT MONDAY, Feb. 19th Oscar Serlin presents Clarence Day's
Life with Father
with LILLIAN GISH and PERCY WARAM
Made into a play by Howard Lindsay and Russel Crouse
at the BLACKSTONE THEATER
BOX OFFICE OPEN TEL. HAR. 6600
Evs., 55c-$3.75. Mats. Wed. and Sat., 55c-$2.20

127 N. Clark — Sta. 2450
ERLANGER —LAST 2 WEEKS— Mats. Tomor. & Sat.
Mat. Tomorrow FINNISH RELIEF $1 to $2
THE ALL-STAR MUSICAL COMEDY HIT
SIMONE SIMON
MITZI GREEN JACK WHITING MARY BRIAN
in "THREE AFTER THREE" with
FRANCES WILLIAMS ART JARRETT MARTY MAY
and STEPIN FETCHIT

GRAND OPERA HOUSE TONIGHT 8:35 MATS. WED.-SAT.
Pop. Matinee Tomorrow
RAYMOND MASSEY
in ROBERT E. SHERWOOD'S
ABE LINCOLN IN ILLINOIS THE PULITZER PRIZE PLAY
GOOD SEATS AT BOX OFFICE

HARRIS Nightly Including Sunday Evs. 8:30 Mats. 2:30
Pop. Mat. Tomorrow, $1.10-$1.65
SAM H. HARRIS Presents
"THE MAN WHO CAME TO DINNER"
with CLIFTON WEBB
Evs., $1.10-$2.75; Mats. Sat., $1.10-$2.20
Ezra Washington's Birthday Mat. Feb. 22

AUDITORIUM THEATRE SUNDAY, FEB. 18 3:30 P. M.
HELEN JEPSON
Star of Opera, Concert and Screen
ONLY CHICAGO RECITAL
PRICES: $1.50, $2.00, $2.50

SELWYN MAT. TOMOR. 55c-$1.65 EVERY NIGHT at 8:30
ALAN DINEHART GLENDA FARRELL LYLE TALBOT
In Person in the Hilarious Stage Comedy
"Thanks for My Wife"

Valentine for Your Family: a Spicy Cake

Wednesday's Menu

BREAKFAST
Grapefruit
Dry Cereal
Date Muffins
Milk Coffee

LUNCH
Scrambled Eggs and Tomatoes on Toast
Asparagus Salad, Vinaigrette Dressing
Butterscotch Icebox Cookies
Milk

DINNER
Ham Loaf, Mushroom Sauce
Au Gratin Potatoes
Buttered Frozen Peas
Canned Peach Salad
Parkerhouse Rolls
Cream Puffs
Milk Coffee

BY MARY MEADE.

[Copyright: 1940: By The Chicago Tribune.]

The best kind of valentine to give one's family is an edible one, so why don't we stir up a cake, an especially good spice cake, and present it tomorrow at table?

The batter might be baked in valentine cake molds or in cupcake pans to be decorated in valentine fashion with frosting and candies or nuts. But a plain loaf or layer spice cake is a sweet valentine whether decorated or served plain.

These are my own favorite spice cakes. Perhaps you've seen one or another of them in these columns in previous years, for they're all "repeaters."

Sour Cream Spice Cake.
[Loaf pan.]

1 cup thick, naturally soured, whipping cream
1 cup sugar
2 eggs
1¾ cups sifted cake flour
1½ teaspoons baking powder
¾ teaspoon soda
½ teaspoon salt
1 teaspoon nutmeg
1 teaspoon cinnamon
½ cup chopped nuts
½ cup raisins
1 teaspoon vanilla

Combine sugar and sour cream, beating well. Beat in eggs, one at a time. Sift together dry ingredients several times and stir into the liquid mixture. Beat until smooth. Add nuts, raisins, and vanilla. Bake at 375 degrees for about 35 minutes. Frost with mocha icing or any uncooked icing. Caramel, butterscotch, and maple frostings are particularly good with this or any of the other spice cakes.

Don't make this cake with culture soured cream from the dairy. It will be rubbery in texture if you do. Home soured whipping cream gives a fine, tender texture.

Coffee Spice Cake.
[Two 9-inch layers.]

2 cups sifted cake flour
2 teaspoons baking powder
¼ teaspoon salt
¼ teaspoon ginger
1½ teaspoons cinnamon
½ teaspoon cloves
½ teaspoon nutmeg
½ cup butter
1 cup sugar
2 eggs, beaten
3 tablespoons molasses
7 tablespoons cold, strong coffee

Sift flour, baking powder, and spices together three times. Cream butter thoroly and add sugar gradually. Beat until light. Add eggs and beat well. Add molasses and blend. Alternately add flour mixture and coffee, a little at a time, beating until smooth after each addition. Bake in two greased nine inch layer pans at 375 degrees for 25 minutes, or until done. Frost with any butter frosting, or with seven minute icing.

The layers may be put together with apple sauce or sliced bananas if desired.

Banana Spice Cake.
[Loaf pan.]

½ cup butter
1½ cups sugar
2 eggs, slightly beaten
1 cup mashed bananas
2 cups sifted cake flour
1 teaspoon soda
¼ teaspoon salt
1 teaspoon cinnamon
1 teaspoon nutmeg
½ cup sour milk or buttermilk
½ cup chopped nuts

Cream butter and sugar together thoroly and add eggs. Beat well and add bananas. Sift flour with soda, salt, and spices several times. Add in alternate portions with milk. Beat batter smooth. Add nuts. Bake in a greased loaf pan for 40 minutes, or until done. Frost with a butter icing.

* *

Vassar's Fund Campaign Goes Over Million Mark

Poughkeepsie, N. Y., Feb. 12 [Special].—At a surprise dinner given for him tonight to mark his 25 years as president of Vassar, Dr. Henry Noble MacCracken announced that gifts of the college's 75th anniversary fund amounted to $1,004,000 and expressed confidence that the campaign in the next four months would bring the total to $2,000,000 for scholarship and educational endowment.

* *

Progressive Club.

The Woman's Progressive club will celebrate Lincoln's birthday with a luncheon and patriotic program today at the Morrison hotel. Mrs. William Dauber is chairman.

LEONARD
Keller
AND HIS ORCHESTRA
WITH A NEW
FLOOR REVUE
IN THE
WALNUT ROOM
BISMARCK HOTEL
RANDOLPH AT LA SALLE

Styled for Youthful Figures

MISS' SEASONAL DRESS.

Styled only for youthful figures, this dress has a snug and buttoned bodice, slim waistline, and rather full, shirred skirt. The neckline style is optional, as is sleeve length, and pockets, altho highly fashionable right now, may be omitted. Both plain colors and prints make up well, in silks, cottons, and linens. The same pattern may be used for a house coat or informal dance frock.

Style No. 3161 is designed for sizes 12, 14, 16, 18, and 20. Size 16 requires 3½ yards of 39 inch material for short sleeved street dress.

Address orders for Clotilde patterns to Chicago Tribune, P. O. Box 537, Grand Central annex, NEW YORK CITY, including 10 cents in stamps or coin (coin preferred—wrap it carefully) for each pattern ordered. IMPORTANT! Be sure to state clearly the number of the pattern and the size desired, and write your name and address plainly.

Pattern with Colonial Theme

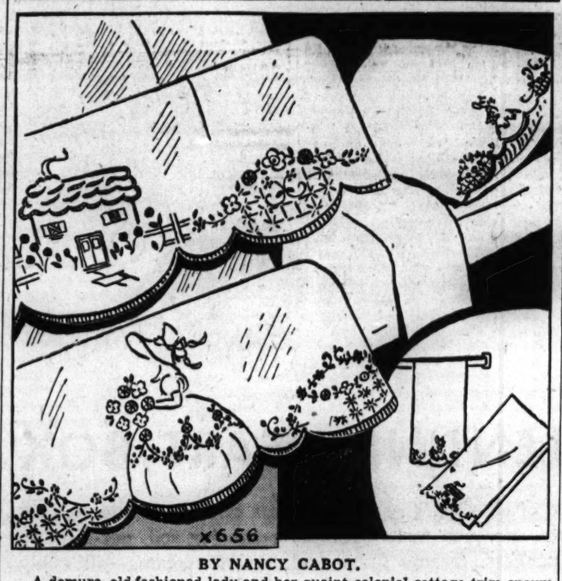

BY NANCY CABOT.

A demure, old-fashioned lady and her quaint colonial cottage trim snowy white pillow cases, towels, dresser scarfs, etc. The hot iron transfer pattern includes two colonial dames and two cottages. Each cottage measures approximately 5x20 inches. There are four rows of scallops for edgings for the four pillow cases, towels, or what-you-will.

For the hot iron transfer pattern of the colonial dames and cottages, No. X-656, send 10 cents in stamps or coin to the Needlework Bureau, Chicago Tribune, 220 5th avenue, New York City.

Deaconess Association.

The Methodist Deaconess association will hold its annual meeting today at the Morrison hotel. Tomorrow at the hotel the National Association of Methodist Hospitals, Homes and Deaconess Work will open its 22d annual convention.

WEDDING

Mr. and Mrs. Ewald W. Dierssen of Chicago will go to New York for the wedding on Feb. 24 of their daughter, Bernice Johnston Dierrsen, to Edward Keith McDowel Jr., son of Mr. McDowell of New York City. The ceremony will be performed at the Church of the Ascension.

MIKE FRITZEL AND JOE JACOBSON PRESENT
Ray BOLGER
Lovable Scarecrow from "The Wizard of Oz"
ETHEL SHUTTA
Singing Comedienne
PARKER & DANIELS
Hollywood's Favorite Dancers
SUNNY O'DEA—GINGER HARMON
LOU BREESE
and his Orchestra
No Cover or Admission Charges
Minimum $2.50—Sat. & Sun. $3.50
May be used for Food or Beverages
Chez Paree
610 FAIRBANKS CT. DEL. 3434

Honor Women for Years of Public Service

Five women past 70 were special guests at an unusual valentine party yesterday at the Woman's City club, 410 South Michigan avenue.

"Saint Valentine went about doing good all his life," Mrs. Laura Hughes Lunde, chairman of the party, told the special guests, "so we thought this would be a good time to show you how much we appreciate what you have done and still are doing for Chicago."

The five—Mrs. William F. Dummer, Mrs. Hannah G. Solomon, Mrs. William S. Hefferan, Mrs. John T. Mason, Mrs. Edward L. Murfey—heard their contributions to Chicago's betterment described by long standing associates.

Two others, Mrs. Joseph T. Bowen and Miss Flora J. Cooke, who also were to have been special guests, were praised in their absence. Mrs. Bowen is ill at home with a cold. Miss Cooke is ill at the Presbyterian hospital.

"Mrs. Dummer is the reason why Illinois is a leading state in the treatment of the insane," asserted Dr. Paul L. Schroeder, director of the Institute of Juvenile Research. He discussed Mrs. Dummer's pioneer work in the field of mental hygiene and of child guidance.

"Mrs. Bowen is Chicago's civic conscience," quoted Miss Charlotte Carr, head resident of Hull House. Mrs. Bowen at 81 still is active president of the settlement house and keeps office hours there each day.

Rabbi Louis L. Mann said that Mrs. Solomon keeps young "because she champions not yet popular causes." Mrs. Solomon founded the National Council of Jewish Women.

Miss Cooke, who was principal of the Francis Parker school from 1900 to 1934, was lauded as a pioneer in education by Carlton Washburn, superintendent of the Winnetka schools.

The career of Mrs. John T. Mason, who led the movement to obtain a woman's reformatory for Illinois, was discussed by Mrs. William E. Lewis, club leader. Mrs. Mabel Simpson told of contributions made to education by Mrs. Hefferan, long a member of the school board. Miss Harriet Vittum, director of the Northwestern university settlement, spoke of Mrs. Murfey's work as secretary of the Woman's City club and of other organizations.

* *

Janet Ferguson to Be Bride of Philip W. Vogt

The engagement of Miss Janet Ferguson to Philip W. Vogt is announced by her parents, Mr. and Mrs. Donald Ferguson of Rockford, Ill. Miss Ferguson is a member of the Rockford Junior league. Her fiancé is the son of the Rev. and Mrs. Von Ogden Vogt of Chicago.

The wedding is planned for the late spring. Mr. Vogt and his bride will live in Schenectady, N. Y., where he is engaged in business.

Mr. and Mrs. Marshall Woods George of Chicago announce the engagement of Mrs. George's daughter, Miss Abbie Kendall Poole, to John Fulton Magill, son of Dr. and Mrs. Frank S. Magill of Chambersburg, Pa.

From Milton, Mass., has come the announcement of the engagement of Miss Sarah Goddard Bradlee, daughter of Edward C. Bradlee of Milton, to Charles R. Morris of Milton and Wallingford, Vt., son of the late Mr. and Mrs. Charles W. Morris of Chicago. Mr. Morris, a graduate of the University of Chicago, attended the Harvard graduate school. He has been a member of the faculty of Milton academy since 1931.

Miss Bradlee, a graduate of Milton, is a member of the Boston Junior league.

The engagement of Miss Jean Holbrook Bradley to Kenneth F. Carroll of Buffalo, N. Y., is announced by her parents, Mr. and Mrs. Walter J. Reese of Oak Park. The wedding will take place in June.

* *

Immaculata Program.

The Immaculata School of Speech will present Shirley Connelly in a dramatic recital at 7:45 o'clock Friday evening at the Immaculata auditorium, Irving Park boulevard and Lake Shore drive.

TODAY'S RADIO BROADCASTS

[ON SHORT WAVES.]
[Central Standard Time.]

ROME—6:30 p. m. — News, English; Tuesday Symphonies; "Empire Notes." 2RO, 11.81 meg., 25.4 m.; IRF, 9.83 meg., 30.5 m.

LONDON — 7:00 p. m.—"Cards on the Table," GSD, 11.75 meg., 25.5 m.; GSC, 9.58 meg., 31.3 m.

PARIS—8:15 p. m.—Drama, English, TPB11, 11.85 meg., 25.2 m.; TPA4, 11.71 meg., 25.6 m.

LONDON—8:45 p. m.—News summary, GSC, 9.58 meg., 31.3 m.

BERLIN—9:50 p. m.—Talk [English], DXB, 9.61 meg., 31.2 m.; DJC, 6.02 meg., 49.8 m.

PARIS—10:30 p. m.—News, meg., 25.2 m.; TPA4, 11.71 meg., 25.6 m. English, TPB11, 11.88

CHICAGO FREQUENCIES.

W-G-N—720	WCBD—1080
WIND—560	WMBI—1080
WMAQ—670	WJJD—1130
WBBM—770	WWAE—1210
WLS—870	WSBC—1210
WENR—870	WGES—1360
WAAF—920	WHFC—1420
WCFL—970	WHIP—1450

7:00 A. M.
W-G-N—Good Morning prog.
WMAQ—Suburban hour.
WAAF—Breakfast Express.
WBBM—Europe Today.
WJJD—Dick Baker.
7:15 A. M.
WBBM—Morning Reporter.
WLS—Rangers.
7:30 A. M.
WBBM—Musical Clock.
WLS—Mac and Bob.
WCFL—Double in Stars.
WJJD—Santaella's orch.
7:35 A. M.
W-G-N—Sniff, Wiff, Biff.
7:40 A. M.
W-G-N—Everyday Words.
7:45 A. M.
W-G-N—Listen to the Band.
WLS—Jolly Joe.
WJJD—Islanders.
8:00 A. M.
W-G-N—Morning News.
WMAQ—Your Neighbor.
WCFL—Breakfast Club.
WJJD—Modernists.
WLS—Magic Carpet.
8:15 A. M.
W-G-N—Jean Abbey.
WJJD—Eddie Says.
8:30 A. M.
W-G-N—Melody Time.
WBBM—Hollywood 10-100.
WMAQ—Coffee Time.
WJJD—Jews and Christians.
WLS—Westerners.
WIND—Tower Town Tempos.
8:35 A. M.
W-G-N—Smile with Norman.
8:40 A. M.
W-G-N—Good Morning prog.
8:45 A. M.
W-G-N—What's News in the Stores Today.
WBBM—Missus to Market.
WLS—Alice Blair.
WMAQ—A Step Ahead.
WJJD—Melody Gems.
9:00 A. M.
W-G-N—Morning Melodies.
WLS—Meet Miss Julia.
WJJD—Bosworth Broadcast.
WIND—Start Right.
WBBM—Pretty Kitty Kelly.
WMAQ—Man I Married.
WCFL—Fr. John J. Dussman.
9:10 A. M.
WAAF—Canary Serenade.
9:15 A. M.
WIND—Medical association.
WBBM—Myrt and Marge.
WLS—This Day Is Ours.
WMAQ—John's Other Wife.
WCFL—Work Music.
9:20 A. M.
W-G-N—Myrna Dee Sergent.
9:30 A. M.
*W-G-N—Keep Fit to Music.
WBBM—Hilltop House.
WCFL—Rhumba Café.
WMAQ—Just Plain Bill.
WLS—Mary Marlin.
WIND—Priscilla and Piano.
WJJD—Tuesday Tunes.
9:45 A. M.
W-G-N—June Baker, Home Management.
WBBM—Stepmother.
WLS—Midstream.
WIND—In Old Chicago.
WMAQ—Woman in White.
WCFL—Novelties.
10:00 A. M.
WLS—Pepper Young.
WMAQ—David Harum.
WIND—Weather Bureau.
WCFL—Viennese Ensemble.
WBBM—Mary Lee Taylor.
10:05 A. M.
W-G-N—Morning Mailbox.
WIND—Municipal Court.
10:15 A. M.
W-G-N—Bachelor's Children.
WBBM—Life Begins.
WMAQ—Road of Life.
WLS—Young Dr. Malone.
WJJD—Dick Baker.
WCFL—Magic Moments.
10:30 A. M.
W-G-N—Don Pedro and His Magic Violin.
WMAQ—Against the Storm.
WCFL—Traveling Cook.
WAAF—Let's Dance.
WBBM—Big Sister.
WJJD—Novelties.
WLS—Jane Alden.
10:45 A. M.
W-G-N—Harold Turner.
WMAQ—Guiding Light.
WAAF—Novelettes.
WBBM—Aunt Jenny.
WJJD—Missing Persons.
WLS—Live Stock Market.
11:00 A. M.
W-G-N—Mary Sothern.
WBBM—Kate Smith.
WMAQ—Three to Get Ready.
WLS—Helen Joyce.
WAAF—Melody review.
WIND—Bob Atcher.
11:15 A. M.
W-G-N—Quin Ryan.
WMAQ—The O'Neills.
WBBM—When a Girl Marries.
WJJD—Tate, Movie Tattler.
WIND—Priscilla Holbrook.
WHFC—Bing Crosby.
WAAF—Swing High.
11:30 A. M.
W-G-N—Painted Dreams.
WMAQ—Farm and Home.
WBBM—Helen Trent.
WJJD—Safety Court.
WLS—Grace Wilson.
WAAF—Willis Winn.
11:45 A. M.
*W-G-N—The Carters.
WBBM—Our Gal Sunday.
WLS—Food markets.
WIND—Waltz time.
WCFL—Walkathon.
NOON.
W-G-N—Radio's Voices.
WAAF—Symphonic hour.
WLS—Dinnerbell program.
WBBM—The Goldbergs.
12:15 P. M.
*W-G-N—Happy Gang.
WBBM—Beautiful Life.
WJJD—Dick Baker.
WMAQ—Ellen Randolph.
WHFC—Kay Kyser.
WIND—Lenten services.
WCFL—General Speaks.
12:30 P. M.
W-G-N—Markets.
WMAQ—Tony Wons.
WHIP—Dorothy Jarmaine.
WBBM—Right to Happiness.
WJJD—Noonday services.
WCFL—Meet the Folks.
WLS—Christine.
12:35 P. M.
W-G-N—Midday service: The Rev. Paul W. Grimes, West Ridge Community church, Evanston, Ill.
12:45 P. M.
WBBM—Road of Life.
WLS—Live stock markets.
12:50 P. M.
WMAQ—Allan Grant.
1:00 P. M.
W-G-N—Ginsburgh's orch.
WCFL—Don Norman.
WMAQ—Betty and Bob.
WBBM—Lanny Ross.
WLS—School Time.
WIND—Italian hour.
WAAF—Hoosier Philosopher.
1:15 P. M.
W-G-N—Len Salvo.
WCFL—The Cavanaughs.
WLS—Grain market.
WAAF—Seven Uppers.
WBBM—Joyce Jordan.
WMAQ—Arnold Grimm.
WJJD—Midday Roundup.
1:30 P. M.
W-G-N—Yar Concert orch.
WLS—Prairie Ramblers.
WCFL—What's a Name?
WMAQ—Valiant Lady.
WBBM—Your Family and Mine.
WIND—Board of Education.
WAAF—Just Ask Us.
1:45 P. M.
W-G-N—Harold Turner.
WMAQ—Church hymns.
WBBM—My Son and I.
WJJD—Santaella's orchestra.
WIND—Race results.
WLS—Prairie Ramblers.
2:00 P. M.
*W-G-N—Ginsburgh's orch.
WMAQ—Mary Marlin.
WLS—Orphans of Divorce.
WBBM—Society Girl.
WHIP—Musical Echoes.
WAAF—Fiesta.
WCFL—Music appreciation.
WJJD—Two of a Kind.
2:15 P. M.
W-G-N—Bill Anson.
WMAQ—Ma Perkins.
WIND—Race results.
WLS—Amanda.
WBBM—Man On the Street.
WJJD—Taylor's orchestra.
2:30 P. M.
*W-G-N—Bob Hein's orch.
WMAQ—Pepper Young.
WAAF—Matinée Frolics.
WBBM—School of the Air.
WJJD—Board of Education.
WLS—Homemakers program.
2:45 P. M.
W-G-N—Good Health.
WMAQ—Vic and Sade.
WJJD—Ben Kanter.
3:00 P. M.
W-G-N—U. P. News.
WIND—Sports results.
WCFL—Dancetand.
WBBM—Editor's Daughter.
WENR—Club Matinée.
WJJD—Serenaders.
WMAQ—Backstage Wife.
WAAF—Mythical Ballroom.
3:15 P. M.
*W-G-N—Melodie Lines.
WMAQ—Stella Dallas.
WBBM—Meet the Missus.
3:30 P. M.
WMAQ—Lorenzo Jones.
WBBM—Manhattan Mother.
WJJD—Civic Council.
3:45 P. M.
*W-G-N—Book-a-Week.
WMAQ—Widder Brown.
WBBM—Linda's Love.
WJJD—Tea Rhythm.
4:00 P. M.
W-G-N—Great Artists.
WIND—Sports results.
WMAQ—Girl Alone.
WENR—Radio Neighbors.
WBBM—By Kathleen Norris.
WJJD—Hillside church.
4:15 P. M.
*W-G-N—Dick Kuhn's orch.
WBBM—Golden Store.
WAAF—Sollloquy.
WMAQ—Midstream.
4:30 P. M.
W-G-N—Hits of Today.
WMAQ—Kitty Keene.
WENR—Affairs of Anthony.
WBBM—In Hollywood.
WAAF—Sports Shorts.
WJJD—Suppertime Frolic.
4:45 P. M.
WMAQ—The O'Neills.
WENR—Betty Barrett.
WBBM—Scattergood Baines.
5:00 P. M.
W-G-N—Edna O'Dell and Harold Turner.
WMAQ—From Mexico.
WBBM—Billy and Betty.
WENR—Radio Theater.
WCFL—Benny Goodman.
WAAF—Tower Tunes.
WIND—Melody Special.
5:15 P. M.
*W-G-N—Bill McClure's orch.
WMAQ—Evening Prelude.
WENR—Malcolm Claire.
WBBM—Pappy Cheshire.
5:30 P. M.
WIND—H. V. Kaltenborn.
WMAQ—Jack Armstrong.
WENR—Bud Barton.
5:45 P. M.
*W-G-N—Orphan Annie.
WBBM—Europe Today.
WMAQ—Li'l Abner.
WENR—Tom Mix.
6:00 P. M.
W-G-N—Ginsburgh orch.
WENR—Easy Aces.
WMAQ—Organ Moods.
6:15 P. M.
W-G-N—Bob Elson, Sports Review.
WMAQ—I Love a Mystery.
WCFL—Dad's Family.
WBBM—Julia Blake.
WENR—Mr. Keen.
6:30 P. M.
W-G-N—Capt. Hearn.
WBBM—Actors' Guild.
WCFL—Accordiana.
WIND—Semi-Classic.
6:35 P. M.
WMAQ—Musical Entrée.
6:45 P. M.
*W-G-N—Inside of Sports.
WCFL—Time for Music.
WLS—High School Parade.
WIND—Church Council.
7:00 P. M.
*W-G-N—Ned Jordan.
WBBM—Big Town.
WMAQ—Johnny Presents.
WIND—Motorcade Melody.
WLS—Aldrich Family.
7:15 P. M.
WCFL—Evening Concert.
WIND—Dental Society.
7:30 P. M.
W-G-N—Orrin Tucker's orch.
WLS—Information, Please.
WMAQ—Pot o' Gold.
WBBM—Missing Heirs.
WIND—Californians.
8:00 P. M.
W-G-N—Yar Concert orch.
WMAQ—Battle of Sexes.
WBBM—We, the People.
WENR—Cavalcade of America.
WCFL—Highlights program.
8:15 P. M.
W-G-N—Clifton Utley.
WCFL—Popular Melodies.
WIND—Xavier Cugat's orch.
8:30 P. M.
W-G-N—Tomorrow's Tribune.
WMAQ—Fibber McGee.
WBBM—Rhythm Concert.
WENR—Meet Mr. Weeks.
8:37 P. M.
W-G-N—News by Quin Ryan.
8:45 P. M.
W-G-N—Leonard Keller's orchestra.
WCFL—Your Home.
9:00 P. M.
W-G-N—Your Income Tax.
WMAQ—Bob Hope.
WBBM—Glenn Miller's orch.
9:15 P. M.
W-G-N—Old Heidelberg orch.
WBBM—Xavier Cugat's orch.
WIND—Walkathon.
9:30 P. M.
W-G-N—The Northerners.
WMAQ—Dog House.
WBBM—Sports Huddle.
WIND—Hawaii Calls.
WENR—Concert Miniature.
9:45 P. M.
WIND—Four Clubsmen.
WENR—Ted Weems' orch.
10:00 P. M.
*W-G-N—Jack McLean's orchestra.
WENR—Ten O'Clock Final.
WBBM—Amos 'n' Andy.
WMAQ—Pleasure Time.
10:15 P. M.
WMAQ—Preston Bradley.
WBBM—J. Fiddler.
10:30 P. M.
*W-G-N—Dick Jurgens' orch.
WCFL—Music Lovers' prog.
WBBM—Hour of Romance.
WMAQ—Lou Breese.
10:45 P. M.
WBBM—Bob Crosby's orch.
11:00 P. M.
W-G-N—Late News.
11:15 P. M.
*W-G-N—F. Masters' orch.
WBBM—Dance music.
11:30 P. M.
*W-G-N—Griff Williams' orch.
WMAQ—Ace Brigode's orch.
WBBM—Ray Herbeck's orch.
MIDNIGHT.
*W-G-N—Leonard Keller's orchestra.
WBBM—Four Californians.
WENR—Music You Want.
WIND—Nite Watch.
WEDC—Midnight Flyers.
12:30 A. M.
*W-G-N—George Sterney's orchestra.
1:00 A. M.
*W-G-N—Orrin Tucker's orch.

Today's Features

ON W-G-N.
[Central Standard Time.]

Music from the American opera, "Deep River," by W. Franke Harling, will highlight the Northerners' weekly song concert on W-G-N at 9:30 tonight. The entire cast, composed of Bernice Rickman, soprano, the octet, and the string orchestra, will join in presenting seven selections, including "Soft in the Moonlight," "Dis Is de Day," "De Old Clay Road," and "Cherokee Rose" from Harling's lyric drama.

Miss Rickman also will sing "Wiegenlied." Directed by Harry S. Walsh, the program is presented before an audience of 600 invited guests in the station's main audience studio.

Edwina Blades, and Rona and Cliff Thoell, skating stars of the European Ice Revue opening at the Chicago Stadium this evening, will be interviewed on W-G-N today. Miss Blades will be heard at 3 p. m. on the Afternoon News broadcast, and Rona and Cliff Thoell will be interviewed by June Baker on her Home Management series at 9:45 this morning.

Three fine musical programs, presented by Ralph Ginsburgh's Concert orchestra from the Empire Room of the Palmer House, will be broadcast over W-G-N and Mutual at 1, 2, and 6 p. m.

Other programs:

8:15 a. m.—Jean Abbey—Shopping Hints.

10:15—Bachelor's Children.

10:30—Don Pedro and His Magic Violin.

2:15 p. m.—Bill Anson.

5:00—Edna O'Dell and Harold Turner.

8:15—Clifton Utley on Foreign Affairs.

ON OTHER STATIONS.

7 p. m.—WBBM—Edward G. Robinson in Big Town.

7—WLS—Aldrich Family.

7:30—WMAQ—Pot of Gold—Horace Heidt.

7:30—WLS—Information Please.

7:30—WBBM—Court of Missing Heirs.

8—WENR—Cavalcade of America—A special radio dramatization by Robert E. Sherwood of Carl Sandburg's "Abraham Lincoln—The War Years," with Raymond Massey in the title rôle.

8—WMAQ—Battle of the Sexes.

8—WBBM—We, The People; Jeff Davis, hobo king; Joe Louis, and Arturo Godoy.

8:30—WBBM—Concert in Rhythm.

8:30—WENR—Meet Mr. Weeks.

8:30—WMAQ—Fibber McGee and company.

9—WBBM—Glenn Miller and the Andrews sisters.

9—WMAQ—Bob Hope, with Judy Garland and Jerry Colonna.

9:30—WMAQ—Uncle Walter's Doghouse.

Italian Woman's Club.

The Italian Woman's club will hold a luncheon meeting at 12:30 o'clock today at the Palmer House.

Numerology By Evelyn Holmes

Feb. 13, 1940.

Complications coming up! This isn't going to be a lucky 13 for some. Be sure you are the one who is genuinely seeking peace in a peaceful way and not belligerently joining in the shouting and the tumult. If this is your birthday you musn't expect too much, but be grateful for small favors. Keep the small worries down to their real size, and try not to become involved in disputes.

Would you like to know what kind of a year 1940 will be for you? Send for your personal yearly, monthly, and daily guide.

Send this coupon with 10 cents to:
EVELYN HOLMES,
Box 382, General Postoffice,
New York City. [Please print.]
Name .....
Birth Date.....
[Month] [Day] [Year]
Street Address.....
City and State.....

TONIGHT
WENR 8 P. M.
& OTHER NBC STATIONS
RAYMOND MASSEY
FAMOUS STAR OF THE PULITZER PRIZE PLAY "ABE LINCOLN IN ILLINOIS"

appears in an original radio drama
"ABRAHAM LINCOLN"
Especially written for this occasion by
ROBERT E. SHERWOOD
Noted American playwright whose current Lincoln play won the coveted 1939 Pulitzer Prize.
Adapted from the newly published volumes by
CARL SANDBURG
"Abraham Lincoln: The War Years" maintains Sandburg's position as the greatest authority on Lincoln.
"CAVALCADE OF AMERICA"
presented by DU PONT

FREE THIS GENUINE Libbey Safedge Glass
WITH REAL PLATINUM BAND RIM
Guaranteed not to chip!
GIVEN AWAY AT DRUG AND COSMETIC COUNTERS
WITH PURCHASE OF A SINGLE 25c TUBE OF
PHILLIPS' Milk of Magnesia Toothpaste
(2 GLASSES GIVEN WITH 50c TUBE)
Take it with you at once . . . one, two or a whole set of these gorgeous Libbey Platinum Banded Glasses that every woman wants. Beautiful crystal clear, thin blown glasses, 10-oz. size, that will dress up your table amazingly. A superb value—actually given away to induce you to try the famous acid combating toothpaste—Phillips' Milk of Magnesia Toothpaste. Act quickly—the limited supply won't last long. Buy a regular 25¢ tube at the nearest drug store or toilet goods counter and get your first glass free at once. Two Platinum Banded Glasses given with each 50¢ tube. Get yours today!

2 Glasses—FREE!
with purchase of giant tube
Two of these sparkling, flawless finish, thin graceful glasses with Libbey's Safedge guarantee—"A new glass if the Safedge ever chips." Nothing could be more stunning for your table!
Get a whole set of these Platinum Banded glasses now in this amazing offer. Tear out this ad as a reminder!
HURRY!
SEE DRUGGIST TODAY!
Phillips' Milk of Magnesia

DINNER TONIGHT at ISBELL'S
3 Course Dinner with Roast delicate Wisconsin Duckling, Wild Rice, Port Wine Sauce and Orange Slices.
95c
590 DIVERSEY PARKWAY
COCKTAIL LOUNGE

Mexico Wins Full Share of Our Travelers

[Continued from page 17, column 8.]

tary aid, is a captain in the Polish cavalry.

Both men are unmarried. They will be among the guests at a reception the Polish consul, Karol Ripa, and Mrs. Ripa, are giving at the consulate, 1444 Lake Shore drive, tonight.

The aides will be present too at a tea Mrs. Richard T. Crane is giving tomorrow afternoon, and at a dinner the Hubert Burnhams are giving tomorrow night for the general. The trio will be found at noon on Thursday at a luncheon Adam Kulikowski is giving for publishers and editors of Chicago to meet Gen. Haller. The luncheon will be given at the University club. Chauncey McCormick will be the principal speaker. Mayor Kelly also will speak.

Mr. McCormick, chairman of the committee for Polish relief, will entertain for Gen. Haller at the Casino Thursday night.

Association House to Open Campaign

Six new board members of Association House will be introduced to the directors and staff of the Settlement, at 2150 North avenue, at a dinner there tonight. They are Mrs. F. Strother Cary Jr., Mrs. Howard F. Lewis, Mrs. Kendall I. Lingle, Mrs. Frank S. Sims, and Mr. and Mrs. Scott J. Dow Jr. The husbands of the others already are members of the board of the 41 year old settlement.

Mr. Sims is the president of the board. Edwin Eells is the head resident. A campaign for new contributor memberships will be started at the dinner.

Commander Donald B. MacMillan will address members of the Geographic society at 8:15 o'clock this evening at Orchestra hall. Commander MacMillan is an authority on the customs of the Eskimo.

The Chicago College club will serve tea from 4 to 5 o'clock this afternoon following the Chicago Symphony orchestra concert and the Scammon fund lecture. The lecture will be given at the Art institute by Louis V. Ledoux.

Among those who have made reservations for luncheon following Clarence Woodrow Sorenson's lecture at 11:30 o'clock this morning at the Woman's Athletic club are Mrs. Charles Wrigley, Mrs. William Stanley, Mrs. David Taber, Mrs. James Tatman, Mrs. Boaler Rowles, Mrs. George H. Green, Mrs. James E. Bennett, Mrs. Arthur E. Blackwood, Mrs. Chester Cook, and Mrs. Leo Ernst.

Children's Aid Plans Gay Party to Open Crystal Exhibition

Gay plans are being made for a benefit showing of the Steuben Glass exhibition of "Twenty-Seven Artists in Crystal" which is to open on April 19 at 900 North Michigan avenue. The Illinois Children's Home and Aid society will receive the proceeds from the three weeks that the beautiful crystal urns, plates, and vases will be on view.

Mrs. Robert S. Pirie, president of the woman's board of the society, and some of those who will give their time to make the exhibit a success met yesterday to talk over arrangements. Plans include a grand opening on the night of the 19th. The opening will not be until after the dinner hour, but those who have purchased $5 admission tickets may drop in earlier for a look at the crystal. The regular price of admission is to be 25 cents on all days excepting Mondays, which will be free days.

AMUSEMENTS.

WOODS RAND. & DEAR. Dearborn 3752
TWICE DAILY—2 and 8 P. M.
ALL SEATS RESERVED
Matinee Seats Available Today
GONE WITH THE WIND
Matinees $1.10. Evenings $1.10-$1.50
Box Office Open 9:30 A. M. to 9:30 P. M.
Mail Orders Given Prompt Attention

CHICAGO STADIUM OPENS TONIGHT — THRU SUNDAY, FEB. 18. MATINEE SUNDAY, 2:30. ALL-STAR
EUROPEAN ICE REVUE
DIRECT FROM LONDON, ENGLAND
Cast of 40 Skating Artists
TICKETS: 75c, $1.25, $1.65, $2.20, $2.75. On Sale Bond's, 65 W. Madison, State 6484; Stadium Grill, 1800 W. Madison, Seeley 5300; MARSHALL FIELD'S, 3rd Floor.

ORCHESTRA HALL
Air-Conditioned for Winter and Summer Comfort
Chicago Symphony Orchestra FREDERICK STOCK Conductor
TODAY AT 2:15
EGON PETRI, Soloist
Wagner: Ov. to "The Flying Dutchman"; Busoni: Con. for Piano and Orchestra (male chorus Apollo Musical Club, Edgar Nelson, Director).

OPENING NEXT MONDAY, Feb. 19th. Oscar Serlin presents Clarence Day's
Life with Father
with LILLIAN GISH and PERCY WARAM
Made into a play by Howard Lindsay and Russel Crouse
at the BLACKSTONE THEATER
BOX OFFICE OPEN TEL. HAR. 6699
Evgs., 55c-$2.75. Mats. Wed. and Sat., 55c-$2.20

127 N. Clark — Sta. 2459
ERLANGER —LAST 2 WEEKS— Mats. Tomor. & Sat.
Mat. Tomorrow FINNISH RELIEF $1 to $2
THE ALL-STAR MUSICAL COMEDY HIT
SIMONE SIMON
MITZI GREEN JACK WHITING MARY BRIAN
in "THREE AFTER THREE" with
FRANCES WILLIAMS ART JARRETT MARTY MAY
and STEPIN FETCHIT

GRAND OPERA HOUSE TONIGHT 8:25 MATS. WED.-SAT.
Pop. Matinee Tomorrow
RAYMOND MASSEY
in ROBERT E. SHERWOOD'S
ABE LINCOLN IN ILLINOIS
THE PULITZER PRIZE PLAY
GOOD SEATS AT BOX OFFICE

HARRIS Nightly Including Sunday Evgs. 8:30 Mats. 2:30
Pop. Mat. Tomorrow, $1.10-$1.65
SAM H. HARRIS Presents
"THE MAN WHO CAME TO DINNER"
with CLIFTON WEBB
Evgs., $1.10-$2.75; Mats. Sat., $1.10-$2.20
Extra Washington's Birthday Mat. Feb. 22

AUDITORIUM THEATRE SUNDAY, FEB. 18 3:30 P. M.
HELEN JEPSON
Star of Opera, Concert and Screen
ONLY CHICAGO RECITAL
PRICES: $1.50, $2.00, $2.50

SELWYN MAT. TOMOR. 55c-$1.65 EVERY NIGHT at 8:30
ALAN DINEHART GLENDA FARRELL LYLE TALBOT
In Person in the Hilarious Stage Comedy
"Thanks for My Wife"

Walgreen Candy

FOR YOUR VALENTINE

VALENTINE GREETING CARDS

A fine assortment including many beautiful Sweetheart Valentines, interesting cut-outs for the kiddies and humorous cards too.

5c to 25c

Free! Valentine Greeting Card with each pound box of Candy

GAY VALENTINE HEART BOX $1

The sweetest Valentine of all—*Walgreen's delicious chocolates!* Here, in a gayly decorated gift box, are such taste treats as pecan log roll, nut-krispies, chewy caramels, rich nougats, creamy fudge and luscious creams—all richly coated with Walgreen's famous velvety-smooth mild bittersweet and mellow milk chocolate. Pound Box, 50c. **2-lb. box . .**

DE LUXE VALENTINE ASSORTMENT 1.50

Flavor-laden heart box with Fruit Marmalades, Nut Nougats, Pistachio Brittle, luscious creams, crisp nuts and many others with rich milk and dark vanilla chocolate. **1½-lb. box**

1-lb. box, $1. 2-lb. box, $2

KIDDIES VALENTINE BOX

A special Valentine Box for the kiddies—and one that's good for them, too—for it contains regular 50c-a-pound quality chocolates. Dainty miniatures of fancy creams, chewy centers, nuts and fruits with luscious chocolate coatings. In a colorful red heart-shaped box. They'll love it!

Approximately 25 Miniature Pieces 10c

DELICIOUS ANN LESLIES

The Queen of Walgreen Chocolates—and a worthy Valentine for *your* Queen of Hearts. Beautiful blue and silver gift box with a delicious assortment of twenty-five different varieties. Dainty miniature pieces—creams, caramels, nougats, and choice nuts with finest chocolate coating.

ONE POUND BOX . . . 80c

Two Pound Box, $1.50

All Walgreen Box Chocolates in gay Valentine wrappings. Priced from 33c

● Walgreen Drug Stores

SECTION TWO
SPORTS MARKETS
WANT ADS

Chicago Daily Tribune
THE WORLD'S GREATEST NEWSPAPER

FOR FASTER SERVICE 3 TRIBUNE PHONE NUMBERS
SUPerior 0200 Public Information Service
SUPerior 0260 Sports Bulletin Service
SUPerior 0100 Want Ads—General Business

TUESDAY. FEBRUARY 13. 1940. *** 21

ILLINOIS BEATS N. U.; INDIANA, PURDUE WIN

67 ADVANCE IN NORTH SIDE GOLDEN GLOVES BOUTS

132 TO RESUME ACTION TONIGHT AT LOYOLA U.

Sectional Battles End Tomorrow.

Golden Glove Facts

TONIGHT'S SCHEDULE.

EVENT—Continuation of north side Golden Gloves novice tournament.

PLACE—Loyola university gymnasium, Sheridan road and Loyola avenue.

TIME—First bout at 7 p. m.

CONTESTANTS—Survivors of starting field of 199 boxers in all weight divisions.

BOXERS' INSTRUCTIONS—Report at 6 p. m. for weighing and physical examination.

ADMISSION—75 cents; no reserved seats.

OUT OF TOWN BOUTS.

Kenosha News semi-finals.
South Bend Tribune preliminaries.
Memphis Commercial-Appeal quarter-finals.
Minneapolis Star second round.
Gary Post-Tribune second round.
St. Louis Globe-Democrat second round.
Muncie Star finals.
Nashville Tennessean quarter-finals.
Davenport Times quarter-finals.
Danville Commercial-News semi-finals.
Fort Wayne Journal-Gazette finals.
Joliet Spectator semi-finals.
Centralia Sentinel semi-finals.

BY HOWARD BARRY.

North side novice boxers began their Golden Gloves campaign last night in Loyola gymnasium. For hours the thump of gloves blended with the clamor of the crowd while slugging went on in two rings without a letup.

A Hunt for New Talent.

At the end of the evening the field had been cut from 199 to 132 contenders, but two more sessions will be necessary to reduce the north side novice contingent to its final proportions. Fighting will continue in Loyola gymnasium tonight and will be concluded tomorrow.

Last night's program, which was packed with action from start to finish, gave the north side fans a sample of the spectacular fighting that had entertained west and south side followers of the sport last week. Some of the more ardent admirers of the north side novices predicted that several might go a long way in Golden Gloves competition with another year or so of experience.

One of the interesting aspects of Golden Gloves events is the occasional swift rise of a particularly talented boxer. The fans like to discover these boys for themselves. Later they enjoy recalling how they spotted this or that brilliant young fighter early in his career.

So the crowd which watched the novices in Loyola gymnasium was ever on the alert for some youngster who will be worth following. Many of the same fans will be back again tonight and tomorrow night to see some of the boxers who didn't appear on the first program.

Simultaneous Excitement.

Sixty-seven advanced in last night's bouts, one by default. With two rings in operation there was never a tiresome moment. While Anton Sonju was knocking down Dean Voight in one ring, Richard Flores and Bill Hearn were standing up for some toe to toe slugging in the other.

Then Voight was fighting back and taking the lead from Sonju while Flores was piling up points against Hearn. The next thing the crowd knew, Sonju had stretched Voight to the canvas with a tremendous right to the jaw ending the bout—and before the fans could turn their heads back to the other ring, the referee was stepping into stop it after Hearn had sent Flores to the floor.

Never a Dull Moment.

Meanwhile Edgar Hansen had climbed into the ring vacated by Sonju and Voight and had dropped Clyde Cable with a wallop to the chin. Cable got up but failed to weather the next round. And so it went for hours without a let up while the fans cheered one of the fastest shows of the season.

Of course, the competition in the all-Chicago tournament in the Coliseum Feb. 20, 21, and 22, will be much too tough for most of the boys who become eligible thru surviving the novice eliminations on the north, south, and west sides. Each section will send 16—two in each weight division. Nevertheless, the fans are seeing such a display of courage and eagerness during the novice tournaments that they are convinced that these youngsters will at least give a good account of themselves if they go on to the bouts in the Coliseum.

A Real Test Ahead.

The all-Chicago tournament will bring out the tightest local competition in Golden Gloves history because every first class amateur fighter will have to meet all comers in

[Continued on page 23, column 5]

THE GUMPS—SIDETRACKED

AH-ER-DEAR MAMA-HRUMPH! THERE'S A LITTLE MATTER I'D LIKE TO DISCUSS WITH YOU—
OH, BIMBO DARLING, YOU'RE JUST THE ONE I WANT TO SEE!
2-13
I'VE COMPLETED MY PLANS FOR THE DEBUT OF OUR DEAR LITTLE COUNTESS—NOTHING OSTENTATIOUS—JUST ABOUT A THOUSAND OF THE BEST PEOPLE—
BUT, MAMA—ABOUT THAT LITTLE-ER-MATTER—
NOW-NOW-SWEET BOY—WHATEVER YOU WANT TO TALK ABOUT CAN WAIT—I'VE ENGAGED THE GRAND BALLROOM OF THE SHERRYBILT—AND RUDY SNOODY'S ORCHESTRA—THE WHOLE SHINDIG, INCLUDING CHAMPAGNE, COMES TO SLIGHTLY LESS THAN $50,000. SEE HOW ECONOMICAL I AM?
B-BUT—
GUS EDSON
Reg. U. S. Pat. Off.: Copyright, 1940, by The Chicago Tribune.

WILDCATS LOSE, 35-33; BADGERS WHIP GOPHERS

Iowa Defeats Ohio State, 43-33.

Big Ten Standings

	W.	L.	Pct.	Pts.	O.P.
Purdue	5	1	.833	279	207
Indiana	5	1	.833	270	215
Illinois	4	2	.667	244	215
Northwestern	3	3	.500	230	207
Michigan	3	3	.500	238	264
Iowa	3	3	.500	223	229
Ohio State	3	3	.500	213	230
Wisconsin	2	4	.333	200	222
Minnesota	2	4	.333	225	270
Chicago	0	6	.000	172	235

Champaign, Ill., Feb. 12 [Special.]—Capt. Bill Hapac sank a field goal with 50 seconds of play remaining to give Illinois a 35 to 33 victory over Northwestern in a Western Conference basketball game tonight.

Northwestern, which led practically all the way, had a 24 to 14 margin at the half. The Illini, after an uphill struggle, took a 33 to 32 lead with two and one-half minutes to play on Harold Shapiro's long shot. George Bensen then made good on the second of two free shots to set the stage for Hapac's winning goal, a one-hander from near the free throw line.

Wildcats Build Up Lead.

Capt Ad Vance of Northwestern was the offensive star of the evening with 10 points on four baskets and two free throws. Hapac led the Illini with nine points.

Shepard's long shot sent the Wildcats away to a 2 to 0 lead, but Wukovits' basket and free throw gave the Illini the only advantage they held until the final minutes. A long shot by Vance put the Wildcats back in front, and they went on to build up a comfortable lead as their fast break, interspersed with long shots by Vance and Benson, caught the Illinois' defense before it could get set.

Illinois Closes In.

The Wildcats settled into a defensive game in the second half, and the Illini came up the court in quest of the ball. Hocking's long shot opened the Illinois' rally. A few minutes later Shepard sank a long shot and then a short one for Northwestern's only baskets of the second half.

Hocking, Evers, and Hapac built up the Illini total, but with about 13 minutes left Northwestern led, 31 to 23. Then two baskets by Shapiro and one each by Hocking and Evers gave Illinois its 32 to 31 lead. Lineups:

ILLINOIS [35].	F	P	P	N. U. [33].	F	P	P
Frank,f	0	0	1	Vance,f	4	2	2
Hapac,f	4	1	3	Sheperd,f	4	1	2
Wukovits,c	2	4	0	Clawson,c	0	3	4
Sachs,g	1	0	2	Benson,g	2	2	3
Handlon,g	0	2	1	Klein,g,c	3	3	3
Evers,f	2	2	1	Butherus,f	0	1	4
Cronk,f	0	0	0	Melchoir,f	0	0	1
Shapiro,f	2	1	2	Krurer,f	0	0	0
Hocking,g	2	2	3				

Free throws missed—Wukovits [2], Handlon, Hapac, Hocking [2], Vance [2], Benson [3].

Officials—Lyle Clarno [Bradley], Carl Johnson [Illinois].

INDIANA WINS, 57-30

Bloomington, Ind., Feb. 12 [Special]. The entire Indiana university basketball squad of 21 players saw action here tonight as the Hoosiers walloped Michigan, 57 to 30, to maintain coleadership in the Big Ten title chase.

Coach Branch McCracken of Indiana poured reserves into the game by the twos and threes after the Crimson first team raced away to a 5 point lead and increased the margin to 29-13 at half time. Coach Benny Oosterbaan, seeking futilely to keep pace with the speedy Hoosiers, used seven reserves.

Michigan tied the count three times in the first period but after the Hoosiers, who were never behind, shot into a 16 to 11 lead, they turned the game into complete rout.

Indiana ran the score to 44 to 13 in the first five minutes of the second half, while Crimson substitutes kept streaming onto the floor. The Hoosiers hit the hoop on 25 out of 78

[Continued on page 23, column 1]

College Basketball

LAST NIGHT'S RESULTS.

Purdue, 52; Chicago, 30.
Illinois, 35; Northwestern, 33.
Indiana, 57; Michigan, 30.
Wisconsin, 36; Minnesota, 34.
Iowa, 43; Ohio State, 33.
Detroit, 29; Marquette, 25.
Notre Dame, 38; Toledo, 30.
Bradley, 34; De Paul, 33.
St. John's, 43; Loyola, 27.
Kansas, 36; Iowa State, 34.
John Carroll, 30; Akron, 27.
Loras, 43; Parsons, 24.
Kentucky, 37; Xavier [Cincinnati], 29.
Butler, 38; City College of N. Y., 36.
Lebanon Valley, 39; Bucknell, 36.
Geneva, 56; Bethany, 38.
Duke, 39; Clemson, 37.
Virginia Military Academy, 28; Richmond, 26.
Georgia, 46; Florida, 36.
Alabama, 26; Tennessee, 23.
Columbia, 48; Pennsylvania, 34.
West Virginia, 40; Georgetown, 38.
Earlham, 49; DePauw, 41.
South Dakota State, 47; Omaha University, 35.

[OTHER SCORES ON PAGE 23.]

In the WAKE of the NEWS

ARMAND PERREN of Switzerland and Fritz Dietl of Austria, two of the stars of the European Ice revue, which opens an engagement in the Stadium tonight, are tennis professionals. . . . Perren has coached King Gustav of Sweden and Dietl helped former King Alfonso of Spain perfect his game. . . . When Dick Higgins, University of Missouri sophomore pole vaulter, entered school he had a high school mark of 11 feet 5 inches. . . . Coach Chauncey Simpson advised Higgins to develop his slight build by work on gymnastic apparatus. . . . The lad did so and the result: Last week he did 13 feet ½ inch for a new university record. . . . The transfer of Hank Greenberg from first base to the outfield has spoiled the Indians' hopes of landing the Tigers' Rudy York. . . . The opening at first will give Rudy his long desired chance to appear regularly in the batting order—and how the Tigers need his bat! . . . Smith college keeps five ski instructors busy. . . . The girls have gone for the sport with both feet. . . . Jack Vergeichik, University of California swimmer, is financing his college career by leading his own dance band. . . . Paul Wolf, great match bowler of 20 years ago, once sweltered thru 10 days of hot summer weather in red flannels because he thought they were lucky. . . . Minnesota's hockey team is averaging eight goals a game this season.

Hank Greenberg.

Elmer Hackney.

Elmer Hackney, Kansas State's three sport star who injured his right wrist playing football last fall, is putting the shot with his left hand now. . . . The injury cost Elmer a chance at the world's record but his coach thinks Hackney still can beat his rivals in the Big Six conference. . . . Villanova will play a 10 game football schedule next season. . . . Five of the games are scheduled for Shibe park in Philadelphia. . . . Adolfo Luque, former major league pitching star, claims to have a coming great in 22 year old Charley Cuellar, Cuban right hander. . . . One of the bars to the plan to play basketball without backboards is that the spectators have more difficulty following the ball. . . . Pro tennis is proving a flop financially in California, this winter.

Casters Get a New Chance to Show Skill

BY BOB BECKER.

[ENTRY BLANK ON NEXT PAGE.]

Chicago fishermen, after nine days of competition in the Tribune casting tournament just completed at the National Boat and Sports show, have only a few days to wait before they may go into action again in the second Chicagoland tournament which starts Sunday in the International amphitheater.

Held during the International Outdoor Sports show, Feb. 17-25, the program of casting competition will be the most complete of any Tribune tournament ever held with several bait casting and two fly casting events scheduled. Women casters, fishermen, members of casting clubs, and boys and girls will have a chance to win more than $150 worth of rods, reels, lures and other fishing equipment which will be awarded to the winners.

Offer Expert Instruction.

The next tournament sponsored by THE TRIBUNE also offers the novice fisherman-caster an excellent opportunity to improve his skill with either a fly or bait casting rod. Several nationally known casting instructors will have regular hours during the afternoons and evenings for demonstrations and free coaching for novice fishermen who are anxious to learn more about the use of rod and reel. There will be no entry fee for any of the competitive events and all casting instruction will be free.

This year, for the first time, two casting pools will be in continuous use. One will be located in the main arena of the amphitheater, the other in the north hall. Competitive events will be staged at both pools.

Repeat Obstacle Casting.

Events on the week's schedule include competition in dry fly, bass bug, skish, and obstacle casting. Obstacle casting was inaugurated in last year's Tribune tournament at the Amphitheater, and the experiment was so popular that casters asked that it be included again this year. In this type of casting the contestants have to toss their lures over logs, close to vegetation, and at other targets similar to those an angler finds during an actual fishing trip.

All contestants [except members of the four Chicago casting clubs] must fill in the entry blank in the sports section and send it to this department.

Confucius Say—

I'm beginning to be a bit baffled
About hearing night and day
The things so ponderous and so wise
That Confucius used to say.

Confucius say this, Confucius say that,
It's actually quite perplexing,
Where all these witty slants on life
Confucius was annexing.

Somehow I'd always pictured him
As a quiet and thoughtful man,
Constructed on the silent
And the esoteric plan.

But if he really uttered
All of those bon mots rare,
How could he keep on gabbing
And never come up for air?

I really hate to say it
Of a man so wise and deep
But how COULD he have said even
half those things
Unless he talked in his sleep?

And if Confucius really said
ALL I've heard since the fad
began,
I can only say to Confucius:
"O, you nasty man!"

—JAZBO of Old Dubuque.

* *

Pet Peeves.

The person who, when you mention your favorite dish, immediately goes into long, detailed, and most boresome data on her pet recipe.

—Pauline the Problem.

* *

Do You Remember Way Back When:

Miami was known as a winter resort? —Chick of the Wick.

We were beginning one of the mildest of winters?—Edward M. Swatek.

* *

The Wake Depends Upon Its Friends.

* *

Hospitality in Garden Prairie.

From the Belvidere Republican thru the kindly assistance of Doc Bets:

Robert Rosekrans and roommate, the University of Illinois, and Robert Anderson of Newark, Ill., spent Saturday evening at the home of his parents, Mr. and Mrs. R. Rosekrans, at Garden Prairie.

What Good Is One Bun?

If the White Sox have too much trouble scoring this summer, Jimmy Dykes might start a run on the bank.

—The Toastmaster.

* *

Dumbell Pome.

Too long it is, so much too long
Ere birds return to sing their song,
And raise their young in new-built homes—
So guys like me can still write pomes.

—Robert Blackadder.

Ten Years Ago Today—Indiana's basketball team whipped Northwestern, 39 to 31. . . . Gerard Deboats and Tony Beckman were leading the Chicago six day bike race by one lap.

THREE CHAMPION DOGS REPEAT AS BEST OF BREED

Keep Titles as New York Show Opens.

BY HERBERT VEDDER.

[Chicago Tribune Press Service.]

New York, Feb. 12.—Three 1939 champions turned back the challenge of the best in dogdom again today in best-of-breed competition which opened the 64th annual show of the Westminster Kennel club, world's blue ribbon canine event, in Madison Square Garden.

Champion Nornay Saddler, 4 year old smooth-haired dog who has won 51 best-in-show awards, stood off the threat of Flornell Checkmate, year and a half smoothie just imported from England. Then this premier black and white show dog went on to take the measure of Ch Foxhunter of Wildoaks, who had been judged king of the wirehairs, to gain the title of best fox terrier here for the second straight year.

My Own Brucie, a black American cocker, remained king of the cocker spaniels by taking the measure of Faircourt Black Knight, leading English cocker. Brucie had some of his toughest competition in the American division from his own son, Dungarven Display, which was best particolor.

Final Tests Tomorrow.

The third 1939 group winner to repeat was Ch. Meadow Lark Draftsman, beagle king, from the Foxcatcher farm of Mrs. William du Pont Jr. Draftsman's next test will come Wednesday when he meets winners of other hound breeds for the group title he won last year. Nornay Saddler will meet other terrier winners, and My Own Brucie will face other gun-dog group winners in Wednesday's group clashes.

More best-of-breed battles will continue thru morning, afternoon, and evening sessions tomorrow. Then on Wednesday will come group awards, the obedience competition, and other last day features climaxed by the best-in-show award. Last year's champion of champions, the Dobermann Pinscher, Ferry von Rauhfelson, is not one of the 2,738 dogs competing this year.

Chicago Dogs Win Awards.

A number of Chicagoland dogs were among ribbon winners today and others are to compete tomorrow. Blackmoor Brilliance was judged best English type cocker spaniel bitch. She is owned by the Gonfalon kennel of Paul Moser and Doris Flagg, who brought her from England last fall. Moser is president of the Cocker Spanie; Club of the Central States.

Rose Tarantella, a second of the kennel's recent English cocker imports, was second in the open competition for bitches. Christopher of Bridge, American bred English cocker, was fourth for the kennels in the open competition, trailing Faircourt Black Knight.

Champion Donniedhu Brick failed Janet H. Henneberry of Golf, Ill., in the special competition—a sort of tournament of champions—among English springer spaniels. Top honors as best springer of the show went to Champion Showman of Shotton, owned by Mr. and Mrs. Paul Q. Quay of Chagrin Falls, O.

Best American-Bred Springer.

Mrs. Henneberry, one of whose champions was judged best springer here two years ago, took some consolation today in her Donniedhu's Roderick Dhu being named best American-bred springer dog. He lost in the final judging of dogs. Her Zephyr of Breeze was third among American bred bitches, and her Dunoon Donella gained third, as Dunoon Heatherbell went unplaced, in the open competition for bitches. Dunoon Thistledonn topped the novice bitches for Mrs. Henneberry.

Harold M. Florsheim of Highland Park, Ill., and Mr. and Mrs. Orrin H. Baker of Chicago took several ribbons with their pointer entries. Their Pennine Pivot won in the limited dog

[Continued on page 23, column 8]

A Maroon Player Puts on Juggling Act

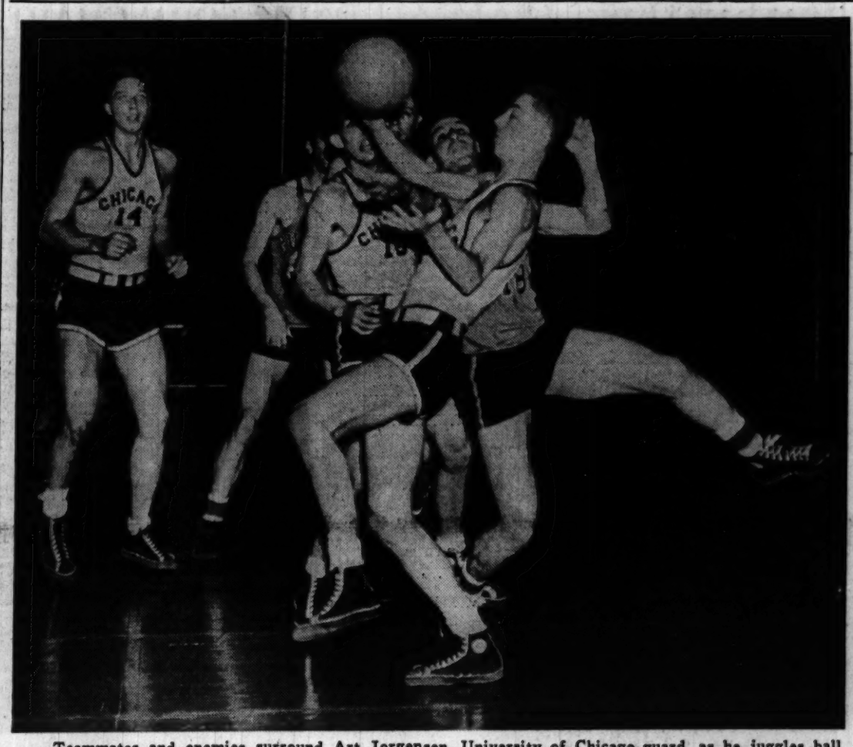

Teammates and enemies surround Art Jorgensen, University of Chicago guard, as he juggles ball during Maroons' game with Purdue last night in the Midway fieldhouse. At left is Dick Lounsbury (14), Chicago captain. The leg on the right belongs to Elwood Yeager, Purdue guard. Purdue won, 52 to 30. [TRIBUNE Photo.]

Kinnick Gets Trophy No. 16, but No. 1 to Him

Iowa City, Ia., Feb. 12 [Special.]—"I have secretly possessed a desire to be judged worthy of receiving THE CHICAGO TRIBUNE's trophy ever since I enrolled in college." Nile Kinnick, Iowa's all-American half back, said as he was presented with the silver football emblematic of the "most valuable player" in the Big Ten conference here tonight. The presentation ceremonies were held in the Iowa Memorial union with 500 in attendance.

Pays Tribute to Football.

Wilfrid Smith of THE TRIBUNE sports staff, who presented the award, termed football the most democratic sport in our democratic nation, and continued:

"If we are forced to go to war in another few years to continue this democracy it will be the men trained on the gridiron who will form the bulwark of our defense."

"Of all the trophies I have received this fall," said Kinnick, who has won 16, including THE TRIBUNE's silver football, "this is the one I shall cherish most because of what it stands for."

Dr. Anderson Speaks.

Other speakers introduced by the toastmaster, Dr. Karl E. Leib, chairman of the board in control of athletics, was Dr. Eddie Anderson, Iowa coach, who introduced the squad members, and President Eugene A. Gilmore of the university.

Smith made a second presentation of the trophy between halves of the Iowa-Ohio State basketball game for the benefit of those who did not attend the banquet.

Rep. Shafer Asks Ending of Army, Navy Athletics

Washington, D. C., Feb. 12 (AP).—Charging that athletic rivalries between the Army and Navy led eventually to waste and duplication in the nation's defense program, Representative Shafer [R., Mich.] suggested today that the annual Army-Navy football game and all other sports contests between West Point and Annapolis be eliminated.

Bradley Beats De Paul, 34-33; Loyola Loses

BY JAMES SEGRETI.

Loyola university's Ramblers, traveling along the rockiest road in their basketball history, stopped off in the 132d Armory last night and picked up their 14th consecutive defeat. The Ramblers' conquerors this time were St. John's Redskins, champions of the New York Metropolitan area. The score was 43 to 27, accomplished in the presence of 3,500.

As a delegation of 500 Peorians cheered their every move, Bradley Tech's Braves snatched a 34 to 33 victory over De Paul in the second game of the double header. The Blue Demons' rally fell short in the last few minutes, the Braves scoring their eleventh triumph in 15 games on a long shot by Paul McCall, sophomore forward, in the final seconds.

Bradley led the Blue Demons, 22 to 12, at the intermission with Kenneth Olson, Bradley's 6 foot guard, getting two free throws and two field goals.

Bradley maintained a 30 to 21 advantage after the first 10 minutes of the second half.

With five minutes remaining, the Blue Demons trailed by only two points, 30 to 28.

De Paul went to the front for the first time in the game, 32 to 30, when Sachs scored as the clock showed only two minutes remaining. A brilliant long shot by McCall tied the score again half a minute later, however. Then Gainer, fouled by Bortel, put De Paul in front on a free throw, but the Braves returned to the lead with a field goal by McCall, 34 to 33, with 30 seconds left.

BRADLEY [34].	F	P	P	De PAUL [33].	F	P	P
Bortel,f	1	4	3	Norris,f	1	1	2
Demgen,f	0	0	1	Weksler,f	0	3	3
O'Brien,f	1	0	1	Wozny,f	3	1	0
Chinuge,f	2	0	1	Tollstam,f	0	0	0
Redard,c	1	1	3	Gainer,c	0	2	3
Leonard,c	0	0	1	Szukala,g	2	1	3
McCall,g	2	0	3	Sachs,g	3	2	3
Personett,g	1	0	0	Skrodzki,g	1	1	3
Olson,g	4	2	2				
Case,g	1	1	2				

Free throws missed—Tollstam, Gainer [3], Szukala 3, Wozny [2], Sachs, Olson [4], Redard [2], O'Brien, Case, Bortel.

ST. JOHNS [43].	F	P	P	LOYOLA [27].	F	P	P
Hargerty,f	1	1	1	Rottner,f	5	2	0
Joos,f	1	0	1	Wenskus,f	0	3	4
Gecien,f	1	0	2	Crowley,f	0	0	0
Baer,f	2	0	2	Cahill,c	1	2	1
Barnett,c	4	0	2	Durso,c	0	0	0
McKeever,c	1	2	3	Schell,g	0	0	2
Garfinkel,g	3	1	2	Leahy,g	0	0	0
Ferrara,g	0	1	1	Graham,g	3	0	2
White,g	4	3	1	Lee,g	1	0	0
Ahearn,g	0	0	2				
DeStefano,g	0	1	2				

Free throws missed—White, Rottner [4], Wenskus [3], Cahill [2], Durso, Crowley.

Over the Counter!

Tickets for the Chicago Championship Golden Gloves bouts in the Coliseum and the Tournament of Champions in the Stadium are now on sale over the counter. Seats may be purchased in the Tribune Public Service offices, 1 South Dearborn street and in the lobby of Tribune Tower. The price scale:

Finals, March 6 — $1.10, $1.65, $2.20 and $3.30

TOURNAMENT OF CHAMPIONS

Feb. 26 and 27.....40 cents, 66 cents and $1.10
Feb. 28.....75 cents, $1.10 and $1.65

CHICAGO TOURNAMENT

Feb. 20 and 21.....All seats, $1.10
Feb. 22.....$1.10, and reserved seats at $1.65

Mail orders also are being accepted. Address requests to Golden Gloves Ticket Manager, Tribune Tower, Chicago. Make checks or money orders payable to Chicago Tribune Charities, Inc.

VALDINA FILLY WINS JUVENILE STAKE AND $8,250

Strong Arm 2d in Dash at Santa Anita.

Los Angeles, Cal., Feb. 12 (AP).—Valdina Myth won the $5,000 added Santa Catalina Nursery stakes for 2 year olds in a special holiday racing card at Santa Anita today. Strong Arm was second and Hover third in the three furlongs event.

The Valdina Farms' black filly, never far away, came strongly under hard urging to get to the front near the finish and win going away. Her time was 33 1-5 seconds and the victory was worth $8,250.

Strong Arm quickly raced to a forward position and held it under urging. Hover was going strongly at the end.

Come On Sam, the favorite in the betting, swerved in the last sixteenth and finished sixth. Satin Coat and Tin Pan Alley collided soon after the start. After Dawn bolted early in the race. Rio Macaw, Swain, Hada Star, Doll Baby, Hunter, Matzos, Valdina Jill and Sagalle Tyee were other entries.

The winner paid $9.20, $3.60 and $3.40 across the board. Strong Arm returned $5.80 and $5.20, while Hover paid $11.40. The handle on the race was $77,330.

KIEFER TO SEEK NEW RECORDS IN TOWER CLUB POOL

When the Chicago Towers club's girls swimming team face the Whiting Community Center team this evening in the Towers club pool, Adolph Kiefer, world and Olympic backstroke champion, will try for two new world records.

Kiefer will seek to break the 880 and 1,000 yard backstoke marks which he established in 1935. His 880 record stands at 11:31.2, his 1,000 at 13:7.4. Timing judges will catch the champion at the 880 point on his way to the 1,000.

FAIR GROUNDS ENTRIES.

FIRST RACE—Purse $500, claiming, 4 year olds and up, 6 furlongs:

Nanahcub 106	*Ah Mi 108
*Carrying Time...109	*My Lawyer......113
*Aureate 106	*Muggins 101
*Valdina 109	Hasty Star.......106
White Cockade...118	*Henryels Pick...105
In The Shade...114	Murh 111

SECOND RACE—Purse $500, claiming, 3 year olds, 6 furlongs:

*Smiling Duel....104	The Chirper......114
*Imperial Impy..109	Nobs Brother.....114
Sweet Joan.......109	Hi Wave..........109
*Jerry Rae.......104	Love Quest.......109
*Can Help........109	*Spout Run.......109
*Macs Cantor.....109	Dr. Sticks.......114
*Donnagal 104	Royal Land......114
My Red...........109	*San Monica......109
*Simmer 109	*Typical 104

THIRD RACE—Purse $500, claiming, 4 year olds and up, 6 furlongs:

*Gold Color.......111	*Phophecy 106
*Caath 111	Milk 111
Sir Blackie.......116	*Apprehend 111
*Peter H..........111	*Margie Wrack...106
Contentious 111	*Brides Delight...106
*Col Hatchett....111	*Imperial Maryan.106
*Boston Sound....111	Escolator 111
*Roykan 111	*Granbury 111
Dixie Princess.....111	*Lady Patrol.....106

FOURTH RACE—Purse $500, claiming, 3 year olds, 1 mile and 70 yards:

*Challante 105	Saxolite 111
*Louisiana Dick..110	*Paradise Girl....105
*Ouachita 105	*Speedy Squaw...101
*Wing Myth.......105	*Jo Beulah 101
*Chypre 101	*Pirata 105

FIFTH RACE—Purse $500, claiming, 4 year olds and up, 1 1-16 miles:

*Strolling Home..109	*Individual 106
Frank Ormont.....116	*French Jack.....111
Paralda 114	Broadway Juel....116
*Mon Doit........109	Helen Mac........109
*Hijo Manso......111	*Frank Brooke...111
Ole Mor...........111	*Two Aces........111
*The Lake.........104	*War Grand......108

SIXTH RACE—Purse $600, claiming, 4 year olds and up, 1 mile and 70 yards:

*Billys Folly.....103	*Lazarus 110
Greedan 111	Taken 115
*Fanfun 105	*Shining Sun.....103
Faust 110	

SEVENTH RACE—Purse $500, claiming, 4 year olds and up, 1 1-8 miles:

Dovie Lou........109	*Pargo 109
Boiling Point.....114	*Spartan Lady...104
*Summit Hill.....109	Sorcery 114
*Quick Quick.....104	*Raymeta 104
*JaneD 104	*Cardibre 109
Breezing Along...113	*Ebony Parasol..104
*Babe Taylor.....104	*Good Han........104
Kuvera 114	Viernes Santo....114
*Oddesa Frank...109	*Tip Inn..........109
*World War.......109	*Undulate 109

*Apprentice allowance claimed.

Prep Basketball

YESTERDAY'S RESULTS.

PRIVATE SCHOOL LEAGUE.

Lights.

Parker, 48; Harvard, 25.

Heavies.

Harvard, 33; Parker, 24.

GAMES TODAY.

CITY LEAGUE.
West Section.
Juniors.

Tuley at Wells.
Marshall at Foreman.
McKinley at Kelvyn Park.

Central Section.
Juniors.

Phillips at Farragut.
Tilden at Gage Park.
Harrison at Manley.
Du Sable at Lindblom.

CATHOLIC LEAGUE.
Juniors and Seniors.
South Section.

Joliet at De Paul.
De La Salle at Weber.
Mount Carmel at Leo.

North Section.

Loyola at Fenwick.
St. Patrick at St. Ignatius.
St. Mel at St. George.

MISCELLANEOUS.

North Shore Country Day at Todd.
Chicago Latin at Elgin academy.

VETERAN BOWLER DIES.

Thomas F. Fitzgerald, who was well known in Chicago bowling circles, died of a heart attack yesterday at his home, 8056 Paulina street. He was 38 years old.

ENTRY BLANK

Chicago Tribune Casting Tournament

INTERNATIONAL AMPHITHEATER

February 17-25

Check event or events in which you wish to compete:

- ☐ Bass Bug ☐ Dry Fly
- ☐ Skish (for unattached casters)
- ☐ Obstacle (for unattached casters)
- ☐ Junior Skish (boys and girls under 16)
- ☐ Junior Obstacle (boys and girls under 16)
- ☐ Women's Obstacle
- ☐ Club Obstacle Casting

NAME ....

ADDRESS ....

CLUB (IF ANY).................................

Print name plainly and send to the Casting Editor, Chicago Tribune, Chicago. Rules and schedule will be mailed to all entrants.

SMILIN' JACK—PLAYING WITH FIRE

TERRY AND THE PIRATES—GET, THE WAITER WITH THE SLAUGHTER

HIALEAH PARK ODDS & JOCKEYS

FIRST RACE—2 year olds, 3 furlongs:

Horse—	P.P.	Wt.	Jockey.	Odds.
Puro Oro	8	119	R. Nash	5-2
Omission	5	122	D. Meade	5-2
Zacatine	12	116	I. Anderson	8-1
Miss Thirteen	2	119	R. Nash	6-1
Not Yet	7	119	A. Robertson	4-1
White Time	14	122	L. Hardy	10-1
Maedixie	1	113	P. Roberts	15-1
Polly Hygro	4	119	R. Nash	5-2
Undependable	3	116	D. Meade	5-2
Dark Mischief	6	111	No boy	15-1
Dr. South	9	116	No boy	20-1
Rock Wren	11	113	No boy	20-1
Ayers	10	111	J. Flinchum	30-1
Cheval De Fer	13	116	No boy	30-1

SECOND RACE—Claiming, 3 year olds, 6 furlongs:

Zelkova	8	110	R. Nash	3-1
Friar's Scout	1	113	F. A. Smith	4-1
Ambuscade	12	115	J. G. Wilson	4-1
Athelhilda	9	110	R. Nash	6-1
Toy Foot	7	113	I. Anderson	10-1
Sallie Kay	5	105	J. Flinchum	8-1
Welding	4	105	M. Packer	10-1
Mellowmoon	2	110	J. Rosen	15-1
Golden Dial	10	110	No boy	20-1
Alzura	6	110	E. Robart	20-1
White Samite	3	110	D. Meade	20-1
Shasta Mollie	11	105	D. Johnston	30-1

THIRD RACE—Claiming, 4 year olds and over, 7 furlongs:

Discobolo	9	119	No boy	2-1
Taut	10	112	J. Flinchum	5-1
Whisper	11	119	E. Arcaro	4-1
Travel Agent	7	112	J. Flinchum	6-1
Tuacross	5	117	M. Berger	8-1
Unfailing	2	119	No boy	10-1
Day Is Done	8	114	K. Knott	15-1
Ken's Revenge	6	115	M. Caffa'la	20-1
Pradis	4	112	No boy	20-1
Runmilton	3	119	No boy	20-1
Chicharra	12	112	W. Garner	20-1
Nashvillian	1	114	No boy	30-1

FOURTH RACE—3 year olds, 6 furlongs:

Yes or No	11	117	E. Arcaro	6-5
Jessie Gladys	10	107	M. Caffarella	5-1
Multitude	5	117	K. McCombs	4-1
Counterglow	8	117	I. Anderson	6-1
Scylla	6	112	A. Robertson	8-1
Jehoover	3	117	W.L.John'n	15-1
Ariel Star	4	112	No boy	20-1
Winkle	7	112	No boy	20-1
Chuckoo Man	2	117	No boy	30-1
Don Bomscombe	9	112	R. Donoso	30-1
Miss Nutmeg	1	107	L. Dupps	30-1

FIFTH RACE—Grade C, 4 year olds and over, 6 furlongs:

Early Autumn	12	111	F. A. Smith	5-2
Taxes	4	111	M. Packer	3-1
My Porter	9	114	R. Nash	5-1
Bull Whip	5	118	No boy	8-1
Bucking	1	111	M. Caffarella	6-1
Mutinous	2	116	K.McCombs	10-1
Ghost Queen	7	106	No boy	15-1
Perpetuate	11	108	D. Meade	15-1
Foxy Maude	10	103	J. Renick	20-1
Our Ketcham	8	114	W.L.John'n	20-1
Balmy Spring	6	111	J. Flinchum	20-1
Burning Pace	3	103	No boy	30-1

SIXTH RACE—Claiming, 3 year olds, 1⅛ miles:

Lackawanna	7	116	R. Eccard	4-1
Counterpoise	2	108	D. Meade	5-1
Balloter	6	110	I. Anderson	3-1
Chip In	1	112	L. Dupps	10-1
Solarium	3	109	D. Meade	8-1
Piccolo	8	111	J. Flinchum	4-1
Zevson	9	122	E. Arcaro	8-1
Pretty Pet	4	112	C.Stevenson	12-1
Busy Morn	5	107	No boy	15-1

SEVENTH RACE—Claiming, 3 year olds and over, 1⅛ miles:

Miss B. B.	3	110	J. Flinchum	2-1
Stand Alone	2	110	M. Packer	5-2
Rose-Ouzel	1	105	G. Seabo	8-1
Petesar	7	112	No boy	10-1
Mumble	5	113	M. Caffarella	5-1
Corsica	4	110	No boy	8-1
Success Story	6	113	No boy	10-1

EIGHT HRACE—Claiming, 4 year olds and over, 1⅛ miles:

Eli Yale	5	117	C. Durando	5-1
Gaona	8	114	A. Robertson	6-1
Satin Marvel	11	120	J. G.Wilson	10-1
White Ginger	1	115	M. Packer	3-1
Bess B.	12	112	M. Packer	8-1
Gen L.	9	110	M. Caffar'a	10-1
Winged Victory	3	111	E. Arcaro	6-1
Gallant Neb	10	109	R. Nash	12-1
Bailiwick	4	115	No boy	15-1
Pekaki	7	110	C. Wells	20-1
Mr. Grief	2	115	J. Flinchum	20-1
Mardromel	6	111	No boy	20-1

Daily Doubles

HIALEAH PARK.

Silvestra and Baltee..........$122.30

FAIR GROUNDS.

Virginia Rose and Ouray..........$70.00

COLLEGE WRESTLING.

Purdue, 17; Illinois Normal, 13.
Oklahoma A. & M., 18; Indiana, 6.
Kansas State, 16½; Minnesota, 15½.

HIALEAH PARK FORM CHART

[By the Associated Press.]
FEBRUARY 12, 1940.

FIRST RACE—Purse $800. Maiden 2 year old fillies. Three furlongs [nursery course]. Start good. Won driving; place same. Went to post at 2:03. At post 1 minute. Winner, gr. f., 2, by Insco-Fleche D'Argent, by Flechois. Owner, Woolford Farm. Trainer, R. O. Higdon. Net value to winner, $800; second, $125; third, $50; fourth, $25. Time, :35 1-5. Weather clear; track fast.

Horse—	Wt	PP	St			Str	Fin	Jockey	Eq odds
SILVESTRA	116	5	2	...	...	2^{1}	1^{1}	W.D.Wright	8.50-1
CLASSIC BEAUTY	111	6	3	...	...	3^{1}	2^{1}	C.Durando	5.85-1
FANTASMA	116	7	1	...	...	1^{hd}	3^{1}	E.Steffen	2.05-1
BELLE TOWN	111	8	6	...	...	4^{1}	4^{hd}	M.Packer	5.05-1
PERIGEE	116	10	5	...	...	5^{1}	5^{hd}	A.Robertson	4.00-1
HASTE BACK	116	9	8	...	...	6^{1}	6^{1}	H.Dabson	50.80-1
APHRODITE	111	4	4	...	...	7^{1}	7^{1}	J.Flinchum	12.30-1
BLONDE WITCH	116	1	7	...	...	8^{1}	8^{1}	R.Donoso	53.55-1
MAGIC LADY	116	3	10	...	...	9^{1}	9^{1}	I.Anderson	30.10-1
TWINE	116	2	9	...	...	10	10	R.Nash	37.95-1

Two dollar mutuels paid: Silvestra, $19.00 straight, $10.80 place, $6.90 show; Classic Beauty, $6.20 place, $4.10 show; Fantasma, $3.10 show.

SILVESTRA moved up gamely on the inside, took lead 70 yards out and was drawing away at end. CLASSIC BEAUTY, well up all the way, finished gamely. FANTASMA tired in last sixteenth. BELLE TOWN was hard ridden all the way. PERIGEE, on the outside, had no mishap.

SECOND RACE—Purse $1,000. Claiming. Three year olds. Six furlongs. Start good. Won easily; place driving. Went to post at 2:31½. At post 1 minute. Winner, ch. g., 3, by Balko-Tee Totum, by Display. Owner, King Farm. Trainer, T. Jolley. Net value to winner, $700; second, $150; third, $100; fourth, $50. Time, 1:13 3-5.

Horse—	Wt	PP	St	¼	½	Str	Fin	Jockey	Eq odds
BALTEE	112	3	1	1^{1}	1^{2}	1^{2}	1^{2}	M.Packer	3.30-1
TAKEITFROME	109	8	3	4^{hd}	4^{1}	3^{1}	2^{1}	J.Flinchum	2.25-1
PRESS TIME	110	1	2	2^{hd}	2^{hd}	2^{hd}	3^{hd}	D.Meade	5.40-1
LUCKY ME	117	5	5	5^{2}	5^{2}	4^{1}	4^{1}	A.Robertson	9.55-1
GAMESTER	109	2	4	6^{2}	6^{2}	5^{1}	5^{2}	C.Durando	4.85-1
CURLIQUEUE	105	4	6	3^{2}	3^{2}	6^{2}	6^{2}	D.Militello	28.45-1
JACINTO	105	7	8	8	8	8	7^{2}	R.Nash	11.40-1
AIRTIGHT	114	6	7	7½	7^{2}	7^{1}	8	W.Garner	23.30-1

Two dollar mutuels paid: Baltee, $8.60 straight, $4.00 place, $3.00 show; Takeitfrome, $3.60 place, $2.60 show; Press Time, $3.90 show.

BALTEE, showing unusual speed, ran into lead soon after the start and was only galloping at end. TAKEITFROME was steered very wide entering stretch and finished out in the middle of the track. PRESS TIME broke fast, showed good speed and is sure to improve over this effort. LUCKY ME, well up and under hard drive, ran game race. GAMESTER finished fast.

THIRD RACE—Purse $1,000. Claiming. Four year olds and up. Seven furlongs. Start bad. Won driving; place easily. Went to post at 3:02. At post 1½ minutes. Winner, b. h., 5, by Hourless-Miserette, by Ballot. Owner, C. S. Bromley. Trainer, J. J. Bauer. Net value to winner, $700; second, $150; third, $100; fourth, $50. Time, 1:25 2-5.

Horse—	Wt	PP	St	¼	¾	Str	Fin	Jockey	Eq odds
PRESIDENTIAL	119	1	7	5^{1}	4^{1}	2^{2}	1^{ns}	C.Wells	2.90-1
*RYE GRASS	114	7	2	1^{hd}	1^{3}	1^{1}	2^{2}	R.Nash	2.65-1
*SUN MICA	119	6	1	2^{1}	3^{1}	4^{1}	3^{3}	J.Rosen	8.45-1
PAUSE	104	2	4	3^{1}	2^{hd}	3^{1}	4^{1}	D.Johnston	12.70-1
HADNOGAL	109	5	3	6^{2}	6^{2}	5^{2}	5^{2}	J.Flinchum	5.65-1
WHITE HOT	116	4	6	7^{2}	7^{1}	6^{1}	6^{2}	S.Young	25.50-1
LADY INFINITE	112	8	5	4^{2}	5^{2}	8^{1}	7^{1}	I.Hanford	4.15-1
PLAYMAY	106	3	8	8	8	8	8	M.Packer	36.35-1

*Five pounds apprentice allowance waived.

Two dollar mutuels paid: Presidential, $7.80 straight, $4.40 place, $3.10 show; Rye Grass, $4.00 place, $2.90 show; Sun Mica, $4.30 show.

PRESIDENTIAL broke slow, worked his way up on the outside, closed fast in run thru stretch and just got up to win. RYE GRASS raced SUN MICA into submission, drew away but weakened in last sixteenth. SUN MICA broke alertly, showed speed for half a mile, then dropped back but came again at end to take the show. PAUSE, on the inside, flashed good speed. LADY INFINITE ran a very poor race. PLAYMAY was practically left.

FOURTH RACE—Purse $1,000. Maiden 3 year olds. Six furlongs. Start good. Won easily; place driving. Went to post at 3:32. At post ½ minute. Winner, dk. b. c., 3, by Chicle-Moon Winks, by Sweep. Owner, Woodvale Farm. Trainer, C. Porter. Net value to winner, $700; second, $150; third, $100; fourth, $50. Time, 1:13 1-5.

Horse—	Wt	PP	St	¼	½	Str	Fin	Jockey	Eq odds
KAYTEEKEL	120	5	1	1^{1}	1^{hd}	1^{1}	1^{2}	I.Anderson	2.40-1
ARISTOCRACY	115	9	3	2^{2}	2^{2}	2^{2}	2^{ns}	L.Haas	24.35-1
VEILED PROPHET	115	1	2	3^{2}	3^{2}	3^{2}	3^{2}	F.A.Smith	13.30-1
FOXLEIGH	120	7	4	4^{2}	4^{2}	4^{2}	4^{2}	J.Stout	3.55-1
TIGHT SHOES	120	8	9	7^{2}	5^{1}	5^{2}	5^{2}	E.Arcaro	4.75-1
DOG HOUSE	115	6	10	8^{2}	8^{1}	6^{2}	6^{2}	P.Roberts	5.95-1
BULL RING	120	3	5	5^{1}	6^{2}	7^{2}	7^{2}	D.Meade	17.80-1
FLYING DESTINY	120	10	8	9^{2}	9	9	8^{2}	R.Eccard	74.70-1
BAY JAMES	120	2	6	6^{hd}	7^{2}	8	9	W.Garner	73.15-1
GALLANT RISK	120	4	7	10	Lost rider			R.Nash	9.50-1

Two dollar mutuels paid: Kayteekel, $6.80 straight, $4.40 place, $3.80 show; Aristocracy, $19.80 place, $11.30 show; Veiled Prophet, $7.50 show.

KAYTEEKEL jumped away to a fast lead, raced ARISTOCRACY into defeat, then drew away, winning easily. ARISTOCRACY had plenty of early speed, held on well. VEILED PROPHET moved up with a rush and made a game effort. FOXLEIGH broke slow and was taken the overland route all the way. He should improve. GALLANT RISK stumbled and unseated rider.

FIFTH RACE—Purse $1,200. Three year olds in grade C. Seven furlongs. Start good. Won easily; place same. Went to post at 4:02. At post 1 minute. Winner, b. g., 3, by Haste-Mademoiselle de Valois, by Sardanapale. Owner, J. E. Widener. Trainer, J. M. Milburn. Net value to winner, $850; second, $200; third, $100; fourth, $50. Time, 1:24 3-5.

Horse—	Wt	PP	St	¼	¾	Str	Fin	Jockey	Eq odds
TOWN BOY	108	4	4	3^{1}	3^{2}	1^{2}	1^{2}	M.Packer	.90-1
INSCOLAD	118	5	3	2^{1}	2^{1}	2^{hd}	2^{2}	F.A.Smith	4.20-1
HALCYON BOY	116	1	1	1^{1}	1^{1}	3^{2}	3^{2}	J.Rosen	8.90-1
LIBERTY QUEEN	116	2	2	4^{1}	4^{2}	4^{2}	4^{2}	J.Flinchum	2.90-1
DAMAGED GOODS	113	3	5	5	5	5	5	I.Hanford	22.00-1

Two dollar mutuels paid: Town Boy, $3.80 straight, $2.60 place, $2.20 show; Inscolad, $4.10 place, $3.10 show; Halcyon Boy, $3.50 show.

TOWN BOY was lucky to get thru on inside around turn, drew out in stretch and won going away. INSCOLAD was hard ridden all the way. HALCYON BOY got away fast, showed good speed but weakened in final furlong. LIBERTY QUEEN, well up for half a mile, then quit. DAMAGED GOODS was outrun.

SIXTH RACE—Purse $1,200. Four year olds and up. Six furlongs. Start good. Won driving; place same. Went to post at 4:31½. At post 1 minute. Winner, dk. b. g., 5, by Misstep-Pouponne, by Black Jester. Owner, Lemar Stock Farm. Trainer, M. Shapoff. Net value to winner, $850; second, $200; third, $100, fourth, $50. Time, 1:11 2-5.

Horse—	Wt	PP	St	¼	½	Str	Fin	Jockey	Eq odds
MAR LE	108	5	1	1^{hd}	1^{2}	1^{1}	1^{1}	M.Packer	5.35-1
*JOE SCHENCK	116	6	3	4^{2}	4^{2}	3^{2}	2^{1}	F.A.Smith	.50-1
MAELINE	105	3	2	2^{2}	2^{2}	2^{1}	3^{1}	P.Roberts	9.65-1
COUNT MORSE	108	4	5	6^{2}	6^{10}	4^{1}	4^{2}	J.Flinchum	7.15-1
*TECHNICIAN	115	1	4	3^{1}	3^{1}	5^{2}	5^{1}	M.Caffarella	.50-1
NAPPER TANDY	116	7	6	5^{hd}	5^{1}	6^{2}	6^{2}	A.Robertson	19.10-1
SANDY BOOT	119	2	7	7	7	7	7	W.L.Johnson	22.60-1

*Woolford Farm entry. Two dollar mutuels paid: Mar Le, $12.70 straight, $3.30 place, $2.50 show; Joe Schenck, $2.20 place, $2.20 show; Maeline, $3.30 show.

MAR LE in great form at present. He jumped away to a fast lead, raced MAELINE into submission early, drew out in stretch, tired at end but held on gamely. JOE SCHENCK was rated along to the stretch, then closed fast. MAELINE had plenty of speed and ran good race. COUNT MORSE closed some ground. TECHNICIAN failed to show any early speed. SANDY BOOT was running fastest of all at end.

SEVENTH RACE—Purse $1,000. Claiming. Four year olds and up. One mile and a furlong. Start good. Won driving; place easily. Went to post at 5:04; off at once. Winner, b. g., 5, by Pompey-Lueur, by Bruleur. Owner, Bristol Stable. Trainer, O. Mackey. Net value to winner, $700; second, $150; third, $100; fourth, $50. Time, 1:52 2-5.

Horse—	Wt	PP	St	¼	½	Str	Fin	Jockey	Eq odds
CONSUL	118	9	10	9^{2}	9^{hd}	2^{1}	1^{1}	E.Arcaro	5.10-1
PLAY GOLD	113	7	4	1^{2}	1^{1}	1^{1}	2^{2}	J.Flinchum	1.20-1
CONRAD MANN	115	3	9	10	10	3^{1}	3^{hd}	J.Harrell	5.55-1
DARK BEAU	111	1	2	3^{1}	2^{1}	4^{6}	4^{8}	F.Winn	19.35-1
BOW AND ARROW	115	10	7	5^{1}	8^{hd}	6^{2}	5^{1}	M.Packer	18.10-1
VEILED LADY	111	2	3	8^{3}	6^{1}	5^{1}	6^{1}	J.Marinelli	7.70-1
DIXIE GIRL	106	6	5	6^{hd}	5^{hd}	7^{2}	7^{8}	K.McCombs	87.80-1
HIGHMINDED	110	5	8	4^{1}	4^{1}	8^{8}	8^{4}	C.Durando	19.45-1
ALL LADY	112	4	1	2^{1}	3^{1}	9^{hd}	9^{1}	C.Rollins	112.45-1
DISSEMBLER	116	8	6	7^{3}	7^{hd}	10	10	P.Roberts	14.30-1

Two dollar mutuels paid: Consul, $12.20 straight, $4.50 place, $3.10 show; Play Gold, $3.00 place, $2.50 show; Conrad Mann, $3.30 show.

CONSUL saved many lengths by going thru inside around turn. He closed fast and was drawing away at end. PLAY GOLD was used up setting the pace and weakened in last sixteenth. CONRAD MANN circled the field on turn and finished with a rush. DARK BEAU ran good race. He was well up all the way.

EIGHTH RACE—Purse $1,000. Claiming. Four year olds and up. One and one-half miles. Start good. Won easily; place driving. Went to post at 5:36½. At post 1½ minutes. Winner, dk. br. g., 4, by Caruso-Fangross, by Farman. Owner, Mrs. W. E. Martin. Trainer, W. E. Martin. Net value to winner, $700; second, $150; third, $100; fourth, $50. Time, 2:34.

Horse—	Wt	PP	St	½	1	Str	Fin	Jockey	Eq odds
DES GRIEUX	100	6	3	1^{10}	1^{5}	1^{5}	1^{2}	J.Harrell	5.95-1
RED CHIEF	113	1	4	2^{1}	3^{2}	3^{2}	2^{1}	E.Arcaro	3.75-1
COLONEL JOE	110	8	7	4^{1}	2^{1}	2^{1}	3^{1}	J.Marinelli	41.40-1
*TOP NOTCHER	101	2	2	7^{15}	4^{1}	4^{3}	4^{3}	M.Packer	3.45-1
SIR KHAYYAM	108	4	5	6^{2}	5^{3}	5^{4}	5^{4}	C.Durando	8.80-1
MERNE	102	3	8	8	8	6^{3}	6^{3}	J.Flinchum	3.55-1
SCOUT AZURE	115	5	6	3^{1}	6^{5}	8	7^{1}	C.Fields	4.45-1
*PRINCE PHAROAH	109	7	1	5^{1}	7^{5}	7^{1}	8	K.McCombs	3.45-1

*Fanfare Farms entry. Two dollar mutuels paid: Des Grieux, $13.90 straight, $6.00 place, $5.10 show; Red Chief, $4.90 place, $3.60 show; Colonel Joe, $11.40 show.

DES GRIEUX, showing startling improvement, was rushed into a long lead, galloped along, saved ground and won nicely in hand. RED CHIEF, rated along, closed fast. COLONEL JOE ran good race. TOP NOTCHER never a factor. MERNE was outrun.

BUENOS AIRES BIDS FOR GODOY, LOUIS BATTLE

BUENOS AIRES, Feb. 12 (AP).—Argentine promoters announced today they had opened negotiations for a return match between Joe Louis, heavyweight champion, and Arturo Godoy, Chilean challenger who stayed 15 rounds with the titleholder last Friday in Madison Square Garden. The promoters, operators of Luna Park here, said they hoped to hold the fight in Buenos Aires May 25, which is a national holiday. They said they were offering a $500,000 guarantee.

FAIR GROUNDS RESULTS.

FIRST RACE—Purse $500, claiming, 3 year olds, 6 furlongs:
Satin Rolls, 111 [Keiper].10.40 5.00 2.60
Indian Penny, 112 [G'nz'lez] 7.60 3.40
Little Davey, 112 [Oros] 2.20
Time, 1:15. Knight's Pledge, Kiev Wave, Gay Khan, Bafcee, and Silver Bet ran.

SECOND RACE—Purse $500, allowances, 3 year olds, maidens and winners of one race, 6 furlongs:
Virginia Rose, 113 [Sorsen].22.80 9.40 6.20
Manyatime, 118 [Taylor]. 4.80 3.60
Jane Pola, 113 [Jones] 5.40
Time, 1:15. †Peggy's Advice, Smart Aleck, Lou Hans, Love Wisely, Career Girl, Louis Shapiro, †Long Distance, and Siganar ran. †E. N. Bisso entry.

THIRD RACE—Purse $500, claiming, 3 year olds and up, 5½ furlongs:
Ouray, 115 [Oros]......... 9.20 4.60 2.60
Dick Ulmer, [Myers]....... 6.80 4.40
Susi Q., 110 [Glaug]...... 4.20
Time, 1:09 1-5. Tempting Witch, †Miss Reveille, †Craft Fox, Molly Green, †Viva Voce, Loudoun, Sacakawa, Vonnie, and Tibi ran. †Field.

FOURTH RACE—Purse $500, 2 year old maidens, special weights, ¼ mile:
Pete's Prince, 114 [G.Smith] 6.60 4.20 3.20
*Ever Hopeful, 111 [Rich'd] 5.00 3.00
Driving Power, 114 [Burns] 7.00
Time, :23 1-5. Jeanne Angela, *Bobs Baby, *Algonquin, Elizabethtown, Rest Awhile, Billie Servant, Reina G., Reject, and Prefer Transit ran. *Field.

FIFTH RACE—Purse $500, claiming, 4 year olds and up, mile and 70 yards:
*Moonish, 105 [Taylor]..12.60 6.00 3.60
Plenty Charm, 110 [Keiper] 5.20 3.40
Peggy's Sun, 110 [Clark] 2.80
Time, 1:47 1-5. Witful, Good Memory, Grandma's Boy, Flaming Play, *Galley Sweep, *War Jest, Kansascitian, Bold General, and Down Payment ran. *Field.

SIXTH RACE—Purse $600, claiming, 4 year olds and up, 1 1-16 miles:
Agnes Knight, 105 [Ross].18.80 6.80 5.00
Agotaras, 110 [Taylor]... 4.00 3.20
Mer. Saxon, 103 [Gonzalez] 4.20
Time, 1:48 4-5. Sherry B., Sir Mowlee, Molasses Bob, Easterner, and Shuchor ran.

SEVENTH RACE—Purse $500, claiming, 4 year olds up, 1 1-16 miles:
Abbots Hour, 114 [West]..6.60 4.00 2.80
Billabong, 114 [Napier]..... 5.20 3.80
*King Joy, 109 [Jones]...... 4.00
Time, 1:49 4-5. Indiana Spa, Nameoki, Hereward, Cudgels Dot, *Checks, Gawaine, Stormy Sea, Lady Fitz, and *Broadway Girl ran. *Field.

SANTA ANITA RESULTS.

FIRST RACE—Purse $1,000, claiming, 3 year olds, foaled in California, 1 mile:
Year Yankee, 108 [L'gden]..4.00 3.40 2.80
Tyree, 112 [W. Dennis] .. 18.60 7.20
Glad Hand, 110 [E. Dew].. 3.20
Time, 1:38 2-5. Caramyrh, Badger Pass, Bill Whiting, Herest, Air Play, and Skookumchuck ran.

SECOND RACE—Purse $1,200, claiming, 3 year olds, 1 1-16 miles:
Valdina Babe, 107 [D'dson] 7.00 4.20 2.80
Hi-Kid, 111 [Taylor]...... 7.60 3.40
Dismister, 113 [James]... 2.60
Time, 1:47 1-5. October Joy, Jockarando, Sir Douglas, Rahanee, and Valdina Boy ran.

THIRD RACE—Purse $1,000, claiming, 4 year olds and up, 6 furlongs:
Billie Bane, 115 [Knapp].20.20 11.00 7.40
Alviso, 109 [Bierman]... 10.00 8.20
Bl. Highbrow, 114 [R'guez] 7.00
Time, 1:11 1-5. Sir Oracle, Air Win, Blue Marvel, Heel Plates, Breeks, Kumreigh, Fast Flight, Roman Marcus, and Osculate ran.

FOURTH RACE—Purse $1,500, allowances, 3 year olds, 6 furlongs:
Hard Lu, 104 [Dew] 9.60 4.80 3.40
Weigh Anchor, 109 [Neves] 4.80 3.00
Millbriar, 109 [Wall] 3.00
Time, 1:11. †Wee Toney, Tay Sweep, The Fop, Albert Jay, Gross Plenty, Diavolo Cliff, and †Orenco ran. †Hawthorne stable.

FIFTH RACE—Purse $5,000 added, the Santa Catalina Nursery stakes, 2 year olds, 3 furlongs [straightaway]:
*Val. Myth, 119 [Rod'uez] 9.20 3.60 3.40
Strong Arm, 122 [Woolf]. 5.80 5.20
Hover, 119 [Peters]....... 11.40
Time, 0:33 1-5. *Valdina Jill, †Hunter, ‡Matzos, Hadastar, Doll Baby, ‡Sagalie Tyee, Rio Macaw, †Swain, Come On Sam, After Dawn, Satin Coat, and Tinpan Alley ran.
*Valdina Farms and Mrs. E. F. Woodward entry.
†C. Putnam entry.
‡J. W. Marchbank entry.

SIXTH RACE—Purse $1,500, grade C allowances, 4 year olds and up, 1 mile:
Hysterical, 111 [Dennis] 10.20 4.20 3.60
Viscounty, 114 [Rod'guez] 3.60 3.00
Capt. Cal, 113 [J. Adams] 4.40
Time, 1:37 4-5. Profound, No Competition, Beautiful It, Mount Vernon II., Anthology, and Mad Sue.

SEVENTH RACE—4 years old and up, 1 1-16 miles, claiming, purse $1,200.
Torch Gleam, 115 [Bala'i].14.80 6.60 4.40
Fay D [Dodson]............ 8.00 5.20
Jack Green'k, 109 [Randall] 5.20
Time, 1:46 2-5. Peter Tokalon, Fair Stein, Sports Writer, and Sky Rhonda ran.

EIGHTH RACE—Purse $1,000, claiming, 4 year olds and up, 1 1-16 miles:
Cayenne, 112 [R. Taylor].12.60 7.20 4.60
Alino, 115 [R. Neves].. 8.80 3.60
Cerro, 112 [D. Dodson]. 5.20
Time, 1:46 2-5. Lovick, Day Dawn, Jaconut, Rushaway, Danfield, Sweet Leilani, Silsweep, Proud Indian, and Red Time ran.

TODAY'S SELECTIONS

HIALEAH PARK, MIAMI, FLA.
[Fast.]

1—Not Yet, Smith entry, Miss Thirteen.
2—Mellowmoon, Sallie Kay, Ambuscade.
3—Runmilton, Whisper, Taut.
4—Ariel Star, Yes or No, Multitude.
5—TAXES, Bucking, Ghost Queen.
6—Piccolo, Busy Morn, Balloter.
7—Success Story, Miss B. B., Mumble.
8—Gen L., Winger Victory, White Giner.

FAIR GROUNDS, NEW ORLEANS, LA.
[Slow.]

1—Henryels Pick, Muggins, My Lawyer.
2—Jerry Rae, Spout Run, Dr. Sticks.
3—APPREHEND, Boston Sound, Milk.
4—Challante, Saxolite, Paradise Girl.
5—Individual, Broadway Juel, Hijo Manso.
6—Greedan, Faust, Fanfun.
7—Summit Hill, Quick Quick, Odessa Frank.

Gals, Skates, Three Bruises on Stadium Ice

BY EDWARD PRELL.

The ice age, starting tonight, will make further inroads in the Chicago Stadium, originally built for mammoth pugilistic productions. For years the west side building resounded to the leather whacking of boxing's leading men, but the athletes on ice have gradually taken over.

Two nights after the Blackhawks and New York Rangers played to a record hockey crowd of 18,091, the European Ice revue will give Chicago skating minded folk a show that goes from the ridiculous to sublime. There is no one in the troupe of 46 to match the magic name of Sonja Henie, who stands [or skates] alone, but this enterprise is based on variety.

Bump, Bump, and Bump.

Whereas the dainty Sonja wows Chicago audiences each year with her grace and charm, the Europeans' crowd stopper in the cities they have played has been an act labeled the Three Bruises. This trio, Jeoffrey S. H. Stevens, Montague W. Stott, and Sidney W. Spalding, is from Brighton, England.

While the lads were perfecting their routines they took numerous headers on the ice, so there was no difficulty selecting a name for the act. Their repertoire includes a generous portion of slapstick stuff, without the pies. Later in the act, when they really get going, they add another member, 18 year old Cyril Grace, also from England, and presto, they are the Four Glamor Girls.

These four are among the 16 that are given rating as stars in a show lasting 2 hours and 15 minutes. In case the bald headed gentry is beginning to wonder, there is a chorus of 26 beauties from various European countries.

Two Chicagoans in Cast.

Three Americans, two from Chicago, are included in the cast. The Chicagoans are Lou Pitts and Ruth English, one of the three pairs skaters, and Audrey Peppe of New York, member of the Olympic teams in 1932 and 1936.

The girly side of the show is enhanced by Pamela Prior, 20 year old London girl, who is said to bear a striking resemblance to Miss Henie. Miss Prior is the world champion school figure skater. Jitterbugging on ice crops up when Edwina Blades [that's her real name] glides out on the ice.

Night performances begin at 8:15 p. m. and the Sunday matinée is at 2:15 o'clock.

SNITE ACQUIRES ELMHURST GOLF CLUB CONTROL

Denies Any Commercial Plan for Institution.

Fred B. Snite, head of the Local Loan company, yesterday confirmed reports that he has acquired control of the Elmhurst Country club. Snite is the father of Fred B. Snite Jr., the infantile paralysis patient who lives in an iron lung.

The elder Snite denied he is planning to make the club a commercial institution or that he means to transform it into a private estate. He said that he expects to improve the club for present members and others who enjoy golf.

Board to Manage Club.

It will be managed, he said, by a board of five. He will appoint three members of the board and the membership of the club will choose the other two.

The club is on Wooddale road, between Grand avenue and Irving Park road, northwest of Elmhurst.

Snite's interest in the club became known some time ago when he filed suit in the Du Page county Circuit court in Wheaton for the principal and interest of $5,000 worth of the club's debenture bonds.

The bonds were part of a $75,000 issue the club sold during the depression. Snite bought his while a member of the club.

Buys Unretired Bonds.

Since the suit was filed it was learned that Snite had been buying some of the $50,000 in bonds still unretired. One report was that he had bought $22,000 worth for considerably less than face value. Reached yesterday at his winter home in Miami Beach, Fla., Snite said he did not know the amount, as the transactions are being handled by agents. Members of the club said that he also has agreed to assume the club's $46,000 mortgage.

The club's property and improvements are reported to be worth about $250,000.

COLLEGE GYMNASTICS.

Illinois, 496; Minnesota, 478¼.

Get off the **SPOT!**

Increasing government demands for records of every kind and type may put you on the spot unless you know how to handle them with the utmost speed and accuracy. Play safe! Save yourself trouble as well as work by coming to this free exhibition today. It is dedicated to helping you foresee and solve many of the problems you're going to face.

VISIT THE FIFTH ANNUAL CHICAGO

OFFICE EQUIPMENT DISPLAY

Sponsored by the Office Management Association of Chicago

PALMER HOUSE EXHIBITION HALL FEBRUARY 13, 14, 15, 16, 1940

FOR FREE TICKETS 'PHONE SUPERIOR 1690

"How's that? The same 'expensive whiskey' FOR ONLY $1.15 A PINT!"

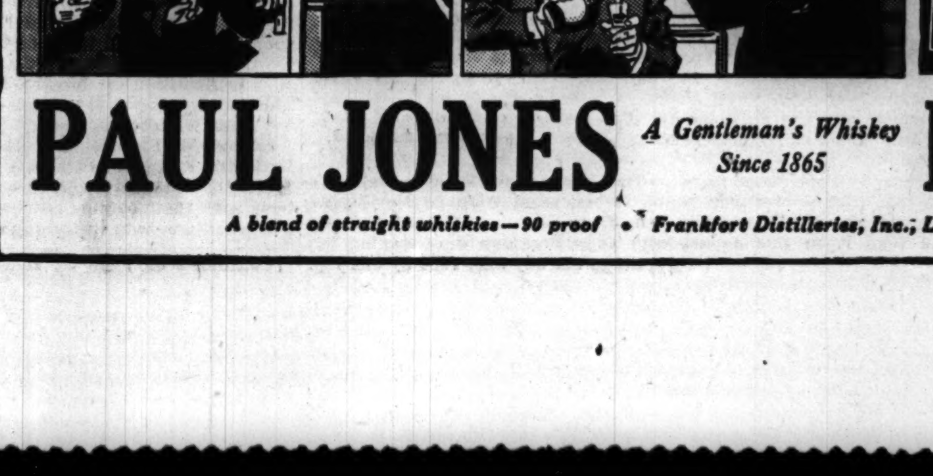

THE PAUL JONES WARRANTY

Paul Jones has long been one of America's best-known "expensive whiskies"—sold for years at a much higher price. We warrant that today—at its new low price—Paul Jones is the same, identical whiskey in every respect . . . still DRY (not sweet) . . . still ALL whiskey. Try Paul Jones today.

PAUL JONES *A Gentleman's Whiskey Since 1865* IT'S DRY

A blend of straight whiskies—90 proof • Frankfort Distilleries, Inc.; Louisville & Baltimore

ILLINOIS BEATS N. U.; PURDUE AND INDIANA VICTORS

Iowa Whips Ohio State, 43-33; Wisconsin Wins.

[Continued from first sport page.]

field shots, and sank 7 of their 13 foul tosses. Michigan connected on 10 of 72 field shots and on 10 of their 19 free throw attempts. Bob Menke, Indiana reserve center, was the only player ejected on personal fouls. Lineups:

INDIANA [57].	B	F	P
McCreary,f	1	0	1
R. Menke,f	1	0	4
Dorsey,f	9	1	1
Armstrong,f	2	2	0
Francis,f	4	1	0
Hasler,f	0	1	1
J. Menke,c	3	0	2
A. Zimmer,c	2	0	2
Hoffman,c	0	0	0
Huffman,g	2	1	0
Gridley,g	2	0	1
Yernby,g	0	0	2
Pro,g	0	0	2
Schaefer,g	4	0	1
Frey,g	1	1	1
Stevenson,g	0	0	0
B. Zimmer,f	0	0	0
Cooley,g	0	0	0
Westhoff,f	0	0	0
Clifton,f	0	0	0

MICHIGAN [30].	B	F	P
Sofiak,f	2	0	2
Fitzgerald,f	6	0	3
Ruehle,f	0	1	0
Sae,c	1	1	0
Cartmill,c	1	0	3
Fink,g	3	3	3
Wood,g	2	0	0
Broxan,g	0	0	0
Grimson,g	0	0	0
Holman,g	0	0	0
Westerman,g	0	0	0

Free throws missed — Sofiak, Fitzgerald [2]. Ruehle [2]. Fink [3]. Wood. Armstrong, Dorsey [2]. McCreary [2]. Stevenson, Schaefer.
Referee—Glen Adams (DePauw). Umpire—Joe Reitz (Northwestern).

PURDUE, 52; CHICAGO, 30

Purdue's basketball team dealt the battered University of Chicago team its sixth straight Big Ten defeat, 52 to 30, in the Midway fieldhouse last night. The victory enabled Purdue to remain tied with Indiana for the conference lead.

Don Blanken and Capt. Fred Beretta led the Purdue attack, each getting 11 points. Capt. Dick Lounsbury led the Maroons with nine points.

Chicago's defeat came after a 10 minute stand at the beginning of the game in which they held the Boilermakers to 7 to 7 tie. Then Purdue went on a scoring spree and led at the half—Purdue, 33; Chicago, 16.

PURDUE [52].	B	F	P
Igney,f	2	0	1
Tierney,f	1	3	3
Hershelman,f	0	0	0
Blanken,f	5	1	2
Weber,f	0	0	1
Korchot,f	2	0	0
Fisher,c	1	2	3
Sprowl,c	2	0	0
Beretta,g	5	1	3
Caress,g	1	0	2
Vernon,g	0	0	0
Yeager,g	3	1	0

CHICAGO [30].	B	F	P
Fons,f	0	1	3
Stanley,f	0	0	0
Zimmerman,f	2	0	3
Stampf,c	1	3	2
Lounsbury,c	4	1	2
Wagenberg,g	3	2	0
Jorgenson,g	0	3	0

Free throws missed—Igney, Fisher [3]. Beretta, Sprowl, Tierney [2]. Lounsbury [2]. Jorgenson. Fons. Stampf. Wagenberg. Zimmerman [3].
Referee—Gale Robinson (Indiana). Umpire—Richard Bray (Xavier).

IOWA, 43; OHIO, 33

Iowa City, Ia., Feb. 12 [Special].—A revived University of Iowa basketball team won its third consecutive Western conference victory tonight, defeating Ohio State, 43 to 33. The Hawkeyes were led by Vic Siegel, sophomore forward, who scored 19 points. Iowa led at the half, 22-21.

IOWA [43].	B	F	P
Siegel,f	9	1	1
Hohenhorst,f	0	0	0
Lind,f	2	3	1
Wheeler,f	0	0	1
Hill,f	0	0	1
Evans,g	3	5	3
Buhl,c	1	0	0
Fraase,g	0	1	2
Soderquist,g	1	0	3
Harsha,g	0	1	1
Siglin,g	0	0	0

OHIO STATE [33].	B	F	P
Nicholson,f	5	2	2
Stevens,f	0	0	0
Goss,f	1	1	0
McLain,f	0	0	1
Nichols,c	0	0	0
Schick,f-c	3	1	4
Sattler,c	1	3	4
Marsano,g	0	2	0
Dawson,g	0	3	2
Mees,g	0	0	0
Lynch,g	0	0	1
Graf,c	1	1	0

Free throws missed—Siegel [2], Lind, [3]. Goss, Schick, Satler, Lynch.

BADGERS WIN, 36-34

Madison, Wis., Feb. 12 [Special].—A field goal by Gene Englund with 45 seconds to play gave Wisconsin a 36 to 34 victory over Minnesota tonight in one of the most closely fought and roughest Big Ten basketball games ever played in the Badger field house.

WISCONSIN [36].	B	F	P
W. Anderson,f	2	0	2
Epperson,f	2	0	4
Fork,f	7	0	3
Englund,c	6	3	1
Schwarz,c	0	2	2
Alwin,g	1	2	1
Rundell,g	1	1	3
Gallacher,g	0	0	1

MINNESOTA [34].	B	F	P
Carlson,f	1	3	1
Mohr,f	0	3	1
Pearson,f-g	2	0	1
Ahrens,f	0	0	1
Langan,f	0	0	0
Warholc,c	3	5	4
Dick,g	3	1	4
P. Anderson,g	2	0	3
Tarazer,g	2	0	3

Free throws missed—Englund [3]. W. Anderson [2]. Epperson. Rundell. Alwin. Carlson [2]. Mohr. Dick. P. Anderson.
Referee—Burt (Manchester). Umpire—Getchell (St. Thomas).

IRISH WIN, 38 TO 30

Toledo, O., Feb. 12 [Special].—Notre Dame's basketball team defeated Toledo university tonight, 38 to 30. After gaining an 8 to 8 tie the Irish never were headed. Lineups:

NOTRE DAME [38].	B	F	P
Reska,f	5	1	1
Sebeck,f	4	4	1
Ellis,c	5	1	2
D. Smith,g	0	1	2
R. Smith,f	0	0	1
Ertel,c	1	0	2
Klein,g	0	1	4
Ryan,g	0	0	3

TOLEDO [30].	B	F	P
Santi,f	0	0	3
Hintz,f	5	2	3
Gerber,c	2	3	2
Nash,g	1	3	1
Quinn,g	3	0	2
Carlson,g	1	0	1

VOSMIK, WAIVED BY RED SOX, IS NOW A DODGER

New York, Feb. 12 (AP).—The Brooklyn Dodgers today obtained Joe Vosmik, veteran outfielder on whom the Boston Red Sox had asked waivers. The deal was made in Florida by Larry MacPhail, head of the Dodgers, and Eddie Collins, general manager of the Red Sox.

In Bellair, Fla., MacPhail announced that the Dodgers club had paid $25,000 for Vosmik, outbidding Chicago and Cincinnati in the deal.

Fight Decisions

At Hammond, Ind.—Gene Spencer beat Phil Saeli [8]. Booker Beckwith beat Selman Martin [6]. Steve Souris stopped Johnny Rock [2]. Billy Seward knocked out Art Brewer [1]. Billy Sherman knocked out Kenny Cannon.

At Marigold Gardens—Jackie Wilson beat Frankie Cavelli [10]; Tommy Pallatin beat George Kontopolis [5]; Ralph Guajardo and Bobby Ryan drew [4]; Jim Bivins beat Tito Taylor [4]; Jim Diamico beat James Parks [4].

At Washington, D. C.—Natie Brown knocked out Sandy McDonald [7].

At New York—Jimmy Vaughn beat Irving Eldridge [8]; George Zengaras knocked out Pete Galiano [1]; Ray Wiseman knocked out Bill Parker [2].

At Pittsburgh, Pa.—Georgie Abrams beat Billy Soose [10]; Charley Burley beat Nate Bolden [10].

At Hot Springs, Ark.—Grady Flynn beat Worth London [10].

At Holyoke, Mass.—Joe Ghnouly and Julio Gonzales drew [8].

MOON MULLINS—MISERY LOVES COMPANY

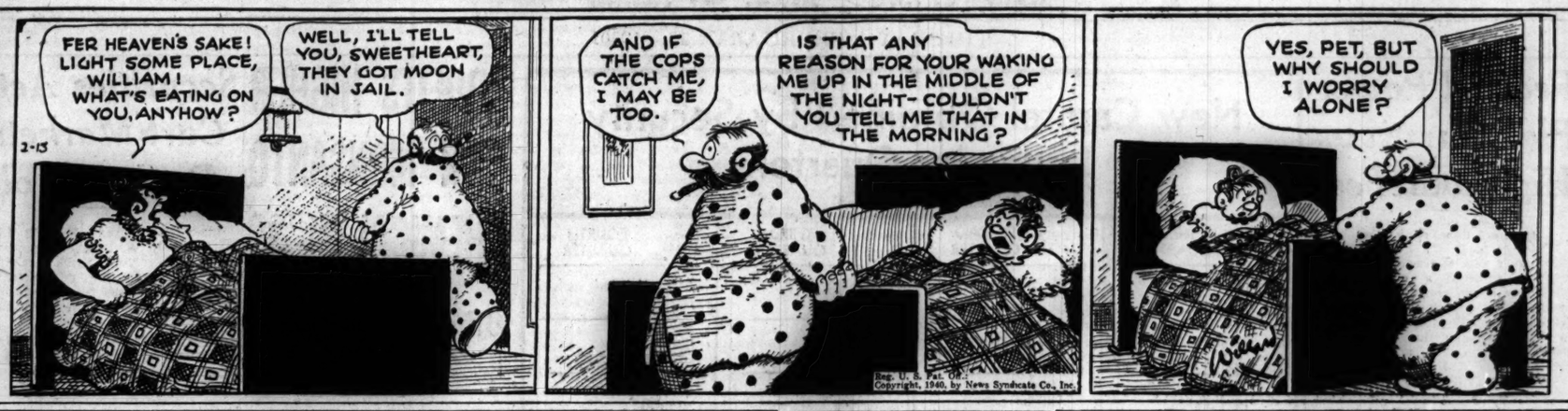
FER HEAVEN'S SAKE! LIGHT SOME PLACE, WILLIAM! WHAT'S EATING ON YOU, ANYHOW?
WELL, I'LL TELL YOU, SWEETHEART, THEY GOT MOON IN JAIL.
2-13
AND IF THE COPS CATCH ME, I MAY BE TOO.
IS THAT ANY REASON FOR YOUR WAKING ME UP IN THE MIDDLE OF THE NIGHT- COULDN'T YOU TELL ME THAT IN THE MORNING?
Reg. U. S. Pat. Off.
Copyright, 1940, by News Syndicate Co., Inc.
YES, PET, BUT WHY SHOULD I WORRY ALONE?

Extremes Along the Golden Gloves Trail

Omaha's contestants in the Tournament of Champions in the Chicago Stadium have given a good account of themselves for years. The 1940 championship team, selected in the World-Herald's tournaments, is no exception. Left to right: Lee Grossman, trainer; Jesse Salzar, flyweight; Buster Spataro, bantamweight; Marton Helzer, featherweight; Bob Stone, lightweight; Leroy Durst, welterweight; Alden Foote, middleweight; Charles Fickler, light heavyweight; Ernest Nordman, heavyweight; Roy Feltman, coach.

Novices have the spirit, if not the finesse. Dodd Purgett (right) throws a wild right, but dodges a left sent his way by Ken Nelson during their welterweight bout last night in the north side novice Golden Gloves. Purgett won the decision. [TRIBUNE Photo.]

Wilson's Left Jabs Covelli Into Defeat

Jackie Wilson, Pittsburgh Negro boxer, retained National Boxing association recognition as No. 5 featherweight contender by defeating Frankie Covelli of Brooklyn in a 10 round bout in Marigold Gardens last night. The decision of Referee Johnny Behr and Judges James Lynch and Dr. E. Allen Frankel was unanimous.

Wilson scored points in the majority of the rounds with a left jab to the face. In the sixth a right opened a cut on Covelli's left eye. Wilson weighed 129, one-half pound more than his opponent. Gross receipts were $1,473 and attendance 1,299.

Tommy Pallatin, St. Joseph, Mich., welterweight, had an easy time beating George Kontopolis of the west side in a five round semi-final. Pallatin scored a nine count knockdown in the first round with a right and left to the jaw.

Gene Spencer, South Chicago lightweight, was awarded a split decision in eight rounds over Phil Saeli of the northwest side last night in Civic center auditorium, Hammond. A crowd of 2,000, which paid an estimated $1,200, booed the verdict. Referee Pat Patton voted for Saeli, 41-39, but Judge G. R. Heimstock scored 43-37, and W. S. Koraczy, the other judge, 41-39, for Spencer. Booker Beckwith, 1938 international and intercity Golden Gloves middleweight winner, scored his fourth consecutive professional triumph by beating Selman Martin, 208 pound south side fighter, in a six round secondary feature. Booker was outweighed 29 pounds.

Dizzy Fails to Crack Wrigley Bankroll Line

BY IRVING VAUGHAN.

Mr. Dizzy Dean, the one man broadcasting system, has gone away from our town—temporarily. But he did not take the $10,000 offered him for what he might or not might do as a member of the Cub pitching staff this coming season.

However, the one time Great Diz wasn't idle before boarding a train which whisked him away to Jackson, Miss., where he is going to do some professoring in the Doan Baseball college.

Diz again resorted to the telephone as a possible means of breaking thru Owner P. K. Wrigley's defense but he made no headway, whereupon he pulled the moth eaten gag about quitting baseball. Last week Diz declared he'd starve before he'd take $10,000.

Dean waited until almost noon yesterday before deciding the Cubs were not exactly excited about his publicity campaign. The Cubs didn't contact him so he phoned Wrigley, who was at Lake Geneva. Diz immediately announced it was a swell conversation. He said Wrigley had done some talking about $25,000 and $15,000 salaries and he was going to take the "offers" under consideration.

The Wrigley version was slightly different. The Cub boss, in answer to questions from Diz granted that if Diz could win 22 games he [Diz] probably would wind up the season with $25,000 in pay, that if Diz won 15 games he undoubtedly would be fixed up with about $15,000.

Then Diz got down to the possibilities of winning 10. What would he be worth then? Wrigley replied the answer for that one was the same $10,000 that Dean says is driving him back to the farm [at least until the Cubs report at Catalina island Feb. 22].

Kilgore Takes Cue Lead; Wins from Weston, 100-23

Harry Kilgore regained the lead in the city open pocket billiard tournament yesterday by defeating Charles Weston, 100 to 23, in nine innings, the shortest match of the meet. Kilgore had a high run of 43.

Charles Oliva beat Mattheus, 100 to 72, in 13 innings.

Tom Gregory beat Fred White, 100 to 39, in 18 innings.

Weston beat Don Tozer, 100 to 95, in 25 innings.

67 Advance in Golden Gloves on North Side

[Continued from first sport page.]

his weight class before he can advance to the Tournament of Champions in the Stadium Feb. 26, 27, and 28. In other years, the open division fighters qualified in sectional events and often some of the best went into the Stadium without meeting their most formidable local rivals.

This season Chicago will send only eight into the Tournament of Champions but each of these boys will advance by proving that he is the best amateur fighter of his weight class in Chicago. This city will be assured, therefore, of a team strong enough to cope with the powerful challenge of the Golden Glove forces which are now being mustered in 23 states.

Champions already have been decided in several of the 43 centers where newspapers are coöperating with Chicago Tribune Charities, Inc., in conducting elimination events. Many more sectional finals will be run off this week.

Championship bouts were held last night in Dayton, O., Oklahoma City, Okla., and Des Moines, Ia. Meanwhile earlier rounds were run off in nine other cities.

Muncie and Fort Wayne, Ind., will be the only towns to pick their squads tonight, but semi-finals will be held in four Illinois centers—Kenosha, Joliet, Danville, and Centralia. Seven other cities will put on earlier stages of their tournaments.

The rush for tickets on an over-the-counter basis began yesterday in the two Tribune Public Service offices, 1 South Dearborn street and Tribune Tower lobby. Seats are on sale for both the Chicago event in the Coliseum and for the Tournament of Champions.

DETROIT QUINTET TRIUMPH, 29 TO 25, OVER MARQUETTE

Milwaukee, Wis., Feb. 12 [Special].—University of Detroit ended Marquette university's three year winning streak at home tonight with a 29 to 25 victory.

Marquette held the lead momentarily in the second half, but otherwise the Titans were on top in a brisk defensive game.

The Hilltoppers failed to score a field goal in the first 15 minutes and Detroit took a 9 to 3 lead. They rallied later, but Detroit still led, 13 to 10 at the half. Lineup:

MARQUETTE [25].	B	F	P
Deneen,f	2	4	2
Kelly,f	0	0	0
Ketchum,f	0	0	0
McDonald,f	0	0	0
Reavley,f	3	1	1
Amaden,c	2	3	1
Rogers,c	0	0	0
Hammer,g	0	0	4
Staffeld,g	1	0	0
V. Bereshy,g	1	0	0

DETROIT [29].	B	F	P
Birjmer,f	0	0	0
Gedda,f	0	0	0
Pulapa,f	9	1	1
O'Brien,f	1	1	3
Calihan,f	1	1	3
Pegan,f	0	0	1
Adams,c	0	0	0
Piana,c	6	0	3
Price,g	1	0	3
Lundgren,g	0	0	3
O'Donnell,g	0	2	1
Buchholz,g	0	0	1

Free throws missed—Deneen [2]. Reavley [2]. Amaden [2]. Rogers. Hammer [2]. Staffeld [2]. Pegan. O'Brien. Calihan.
Referee—Burisch (Chicago). Umpire—Craig (Illinois Wesleyan).

Novice Golden Gloves Summaries

112 POUNDS.

Robert Martin, C. Y. O., stopped John Vitello, unattached [2].
C. Gallardo, C. Y. O., stopped John McMenamin, C. Y. O. [2].
James Hansen, C. Y. O., beat Raymond Ferroll, unattached [3].
Edward Riordan, C. Y. O., stopped James Troy, C. Y. O. [1].

118 POUNDS.

Patrick Ciangi, C. Y. O., beat Jesse Ward, Hornets A. C. [3].
Eugene Wiercioch, C. Y. O., stopped Gunther Bethcheider, unattached [2].
William Hearn, N. W. Gym, stopped Richard Flores, unattached [3].

126 POUNDS.

Robert McAllister, unattached, stopped Henry J. Wiegandt, unattached [1].
Robert Wooley, C. Y. O., knocked out Marvey Honder, unattached [1].
George Carr, C. Y. O., stopped Victor Brodahl, unattached [1].
Frank Karl, Y. M. C. A., knocked out Harold Walsh, unattached [1].
William Olson, Lockport, Ill., knocked out Gerald Hoffman, unattached [3].
Jerry De Giorgi, Armour Tech, stopped William Brewer, unattached [2].
Walter C. Wajcik, unattached, stopped Louis Spearman, C. Y. O. [1].
Norbert Ballier, unattached, beat Fred Clay, Harding Playground [3].
Robert Rueschaw, unattached, beat Robert Clifford, C. Y. O. [3].
Donald Taylor, C. Y. O., beat James Mills, unattached [3].
Robert Taylor, unattached, won by default Fred John, unattached.

Second Round.

George Carr, C. Y. O., stopped Robert Wooley, C. Y. O. [1].
Jerry De Giorgi, Armour Tech, stopped Robt Taylor, Savoy A. C. [2].

135 POUNDS.

Kenneth Cooper, C. Y. O., stopped James V. Luciano, N. W. Gym [1].
James Coleman, unattached, beat Roy E. Erickson, Armour Tech [3].
Ernest Stitchert, unattached, knocked out Robert Thomas, C. Y. O. [3].
James Vick, Savoy A. C., stopped Robert Garcia, C. Y. O. [3].
Vincent Creighton, unattached, beat George Papich, Lockport, Ill. [3].
George Feinberg, C. Y. O., stopped Paul Vitello, unattached [2].
Philip Mosley, C. Y. O., stopped Ralph Stachon, unattached [3].
Melvin Johnson, C. Y. O., beat Donald Noren, unattached [3].
Robert Lauletta, Evanston Y. M. C. A., knocked out Walter S. Collins, Armour institute [2].
Ted Galuska, unattached, beat Ernest J. Colant, Armour Tech [3].
Charles Gordon, C. Y. O., stopped Freddy Miller, Evanston, Ill. [2].
Freeman Blough, unattached, stopped Richard Hanneman, Armour Tech [2].
Arthur Werb, C. Y. O., beat George Nicolopulos, unattached [3].
Robert Shusrue, C. Y. O., beat Kenneth Reusnow, unattached [3].
John McNeil, C. Y. O., beat Robert Weber, unattached [3].
Jim Chisek, C. Y. O., beat Dan Lawhorn, Madison A. C. [3].
Harold N. Kruse, Armour Tech, stopped Kenneth Cooper, C. Y. O. [1].

147 POUNDS.

Jack Miller, unattached, beat Louis Buth, unattached [3].
Michael W. Banach, C. Y. O., knocked out Philip Calabrese, unattached [2].
Daniel Holmes, Fort Sheridan, Ill., stopped Albin Czubak, Madison A. C. [2].
Raymond C. Coakley, unattached, stopped Fred Gentzen, F. G. Y. P. club [1].
Thomas Cahill, N. W. Gym, stopped Robert W. Jones, unattached [2].
Alex Saeger, Evanston, beat Albert Travis, Vulcan A. C. [3].
Harry Harmon, unattached, beat Le Roy Simpson, Armour Tech [3].
Dodd Purgett, C. Y. O., beat Kenneth Nelson, unattached [3].
James Thurman, unattached, stopped Harry Schow, unattached [2].
Odell McClendon, Savoy A. C., knocked out Norbert Gnatek, unattached [1].
Charles Mooney, unattached, stopped Joe Knyakal, Arrows A. C. [2].
John Edens, C. Y. O., stopped Robert B. Ryle, unattached [2].
William Kleck, unattached, beat James Meyer, Trojan A. C. [3].

160 POUNDS.

Richard Eby, Niles Center, knocked out Ralph Manning, P. R. C. A. [3].
Larry Turro, unattached, stopped Edward S. Jangovic, unattached [1].
James Bradley, Savoy A. C., knocked out George Mancolli, unattached [1].
Fred McLaughlin, unattached, knocked out Ervin Schneider, Wilmette [1].
William Davis, C. Y. O., stopped Arthur Mollohan, Arrows A. C. [1].
Thomas B. Duff, C. Y. O., beat Richard F. Anderson Jr., unattached [3].
William Murphy, unattached, stopped Karl Leverentz, Arrows A. C. [1].
Robert Patterson, C. Y. O., beat John Metsig, unattached [3].
Romeo Barclay, unattached, beat Robert Zaim, Naval Reserve [3].
Edward Cullerton, unattached, stopped Robert Becker, Midwest A. C. [2].
William Sietman, unattached, beat Nicholas Lioce, unattached [3].
Charles Payne, Savoy A. C., knocked out Jake Goro, unattached [1].

175 POUNDS.

Anton Senju, unattached, knocked out Dean Voight, unattached [3].
Elmer Suchy, Algonquin, stopped Chester Kabat, unattached [2].
Edgar Hansen, unattached, stopped Clyde Cable, unattached [2].

HEAVYWEIGHTS.

Harold Raskin, unattached, beat Lloyd W. Nookus, unattached [3].
Henry Carfora, Madison A. C., knocked out Harold Shaw, unattached [2].

Other College Scores

Augustana, 40; Knox, 25.
Creighton, 49; Drake, 45.
North Central, 44; Lake Forest, 37.
Catholic U., 44; St. Peter's College, 35.
Missouri Valley, 39; Central, 28.
Trinity U., 47; Howard Payne, 36.
U. of Kansas Frosh, 32; Oklahoma A. & M. Frosh, 26.
Rice, 59; St. Mary's [San Antonio], 43.
Texas Tech, 52; Texas College of Mines, 32.
St. John's U. [Collegeville], 46; Wahpeton [N. D.] Science, 35.
North Carolina State, 40; Davidson, 27.
St. Patrick's [Kankakee, Ill.], 45; St. Joseph's [Ind.], 34.
Tulane, 36; Mississippi, 34.
New Mexico Aggies, 46; Arizona State Teachers College, 44.
Friends University, 42; Bethel, 40.
Southwestern B, 41; St. John's, 22.
Macomb, 51; Carthage, 42.
Morton Junior college, 39; Wright Junior college, 31.
Whitman, 39; Pacific university, 33.
St. Martin's, 44; Pacific Lutheran, 40.
Louisiana Normal, 64; Centenary, 46.
Southwestern Louisiana, 52; Louisiana college, 20.
Kirksville, 42; Cedar Falls [Ia.], 40.
Oregon, 71; Washington State, 41.
Arizona, 39; Flagstaff Teachers, 38.
Kansas Wesleyan, 60; Bethany, 43.
Manchester, 63; Huntington, 27.
St. Mary's, 39; Loyola [L. A.], 37.
Northwest Nazarene, 57; Whitworth, 33.
Abilene Christian college, 43; McMurry, 28.
New Mexico Teachers, 55; New Mexico Normal, 46.

C. E. Cameron, 83, Trotting Association Official, Dies

Alta, Ia., Feb. 12 (AP).—Charles E. Cameron, 83, president of the American Trotting association for 15 years until he was made an honorary vice president last year, died in his home here today after a 10 month illness. Born in Richmond, O., Cameron came here in 1882. He operated a drug store and raised trotting horses as a hobby until ill health forced him to retire a year ago.

Earlham Quintet Beats DePauw University, 49-41

Greencastle, Ind., Feb. 12.—Earlham college defeated DePauw university, 49 to 41, in an Indiana Conference basketball game tonight. DePauw trailed, 16 to 26, at the half.

THREE CHAMPION DOGS REPEAT AS BEST OF BREED

Keep Titles as New York Show Opens.

[Continued from first sport page.]

class, and their Bonnie Prince Carlo was second in the open group and among all dogs. Bonnie Prince Carlo trailed Pennine Duke, which lost only to Mr. and Mrs. Angier Biddle Duke's defending Champion Pennine Paramount of Prune's Own, one of the show favorites, who won his 45th best of breed award today.

Conday Olmstead of Lake Forest took three prizes among bulldogs. His Cloverly Brilliant took second in the open for bitches weighing more than 40 pounds, and second among bitches. Kamel Morovian Mainspring brought Olmstead third in the class for dogs [males] 45 pounds and over.

Sox of Chicago, owned by Francis M. Gunn, won best-of-breed award for Staffordshire terriers.

Champion Serverus Sport of Harham, Florsheim's prize Irish terrier, went unplaced in the special competition for this breed, as Felix A. Donnelly's bitch, Kelvin Glorious, was named best of breed. Servus Sport also went unplaced in the Brace class when teamed with Florsheim's Kelvin Specialist of Harham, second place winner among limit dogs of this breed. Kelvin Masterpiece of Harham also failed to place for Florsheim in the open dog competition for Irish terriers.

James T. Boyle of Chicago had several wire hair fox terriers in the show. His Superior Fox Fishwick was third among novice dogs, Slogan's Dudette was third among novice bitches, and Superior Dutchess was fourth among puppy bitches, 9 to 12 months old.

Nelson Shoots 70; Wins Texas Open by Stroke

San Antonio, Tex., Feb. 12—(AP).—National Open Champion Byron Nelson shot his first round of golf out of the 60s in two years of the Texas open, but his 70 was good enough to beat out Ben Hogan of White Plains, N. Y., by a stroke in the 1940 title play-off at Brackenridge park today. They had tied at the end of the regular 72 hole play at 271, 13 strokes under par.

The victory was worth $1,500 to Nelson and second place returned Hogan $750.

The United States open champion got his second birdie of the day on the 16th hole to take a stroke lead that held up the rest of the way.

Par—Out	435	444	435	36
Nelson—Out	435	454	434	38
Hogan—Out	433	444	535	37
Par—In	344	454	443	35—71
Nelson—In	344	544	343	34—70
Hogan—In	334	445	443	34—71

DINNER TONIGHT at ISBELL'S
Our Famous CHICKEN FEAST $1.00
590 DIVERSEY PARKWAY
COCKTAIL LOUNGE

RKO PALACE Rand. at La Salle 25c to 1 LAST 2 DAYS
LOUIS vs. GODOY
FIGHT FILMS
COMPLETE! OFFICIAL!

HOW TO GET GASOLINE FREE!
It's easy. Here's how. You save from 90 cents to $1.50 per month when you switch to smooth, full-flavored Twenty Grand cigarettes, which pays for five, six or seven gallons of gas easily.
And Twenty Grand quality is guaranteed. The tobaccos blended in Twenty Grand are guaranteed to be equal in smoking quality to those in cigarettes costing as much as 50% more.
They're union-made of choice domestic and Turkish tobaccos. And they're easier on your throat because they're scientifically blended to cut down throat irritation. So for free gasoline and as fine a cigarette as you have ever enjoyed, ask for Twenty Grand today. © 1940—Axton-Fisher Tobacco Co.
ENJOY TWENTY GRAND
TWENTY GRAND TURKISH AND DOMESTIC BLEND CIGARETTES
THE THOROUGHBRED OF CIGARETTES
for Twenty Grand Smokers

"Stop Freezing Beer Flavor... and you can tell instantly which brand you prefer"
50°
DRINK BEER at 50 degrees to enjoy it to the full
... then see if you don't agree with the thousands who prefer Meister Bräu
Richard Seibold
Meister Bräu Brewmaster
Thousands have switched to MEISTER BRÄU after making this "50-Degrees" Test
Take a bottle of Meister Bräu and one of any other beer at average refrigerator temperature. Let stand until it's the proper temperature. Then open bottles and compare flavor.
Phone Your Retailer
MAYBE I'm too fussy about serving beer at the right temperature. But ice-cold beer is wrong. There's no use putting the finest grains in a brew just to have the flavor over-chilled so you can't recognize it. We might as well add sugars or syrups and save time and money. We might as well add artificial gas when we bottle instead of using only natural draft beer carbonation created in the beer itself.
Beer flavor, good or bad, shows up at about 50 degrees. If you want to know what kind of beer you're drinking, drink it at 50 degrees. That means, take an ice-cold bottle out of the refrigerator and let it stand until it's the proper temperature.
Do that and you'll never again say, "Give me a bottle of Beer." You'll know it pays to ask for the brand you prefer. For 49 years we've made a beer for the 50-degree drinkers—the beer cranks. Order Meister Bräu today and I'll stake my reputation on your verdict if you make the "50-degrees" test.
PETER HAND BREWERY COMPANY, Chicago
Meister Bräu THE BEER
PETER HAND'S Meister Bräu "THE BEER"

TRADE BARRIERS QUESTION SPLITS SUPREME COURT

Up to Congress, Say 3 New Justices.

Washington, D. C., Feb. 12 (AP).—Three Supreme court justices advocated today that the courts leave to congress the question of "the constantly increasing barriers to trade among the states."

Justice Frankfurter, one of dissenters.

The trio—Justices Black, Frankfurter, and Douglas—dissented from a majority decision enjoining Arkansas from imposing a tax on gasoline [in excess of 20 gallons] carried in the fuel tanks of interstate buses when the gasoline is for use in other states.

Saying that congress, "sole constitutional legislative repository of power over that commerce, has enacted no regulation prohibiting Arkansas from levying a tax," the dissenting justices added:

Urge Integrated Rules.

"Judicial control of national commerce—unlike legislative regulations—must from inherent limitations of the judicial process treat the subject by the hit and miss method of deciding single local controversies upon evidence and information limited by the narrow rules of litigation.

"Spasmodic and unrelated instances of litigation cannot afford an adequate basis for the creation of integrated national rules which alone can afford that full protection for interstate commerce intended by the constitution.

"We would, therefore, leave the questions raised by the Arkansas tax for consideration of congress in a nation-wide survey of the constantly increasing barriers to trade among the states.

"Diverse and interacting state laws may well have created avoidable hardships. But the remedy, if any is called for, we think is within the ample reach of congress."

Nominated by Roosevelt.

These justices were among the five nominated to the tribunal by President Roosevelt. Justice Reed, a fourth Roosevelt nominee, agreed with the majority opinion. The litigation was argued before Justice Murphy, the President's fifth appointee, took his seat.

Justice McReynolds delivered the majority opinion. He said the tax would be permissible "if, considering all the circumstances" it "reasonably can be regarded as proper compensation for using the roads."

"But," he added, "the facts disclosed are incompatible with that view. A fair charge could have no reasonable relation to such gasoline."

Cook County Leads Nation in Value of Manufactures

Cook county led all counties of the nation in value of manufactures produced in 1937, the bureau of foreign and domestic commerce disclosed yesterday in an analysis issued at Washington, D. C. Factory output of Cook county was placed at $3,647,785,127, compared with $3,409,350,909 for Wayne county, Mich., which covers the Detroit area, and $2,498,878,377 for New York county. These counties ranked second and third.

Federal Power Plan Survives High Court Test

[Chicago Tribune Press Service.]

Washington, D. C., Feb. 12.—The New Deal's vast hydro-electric power program survived a constitutional test today by an equally divided Supreme court, which dismissed the original suit of the state of Oklahoma to restrain construction of the $54,000,000 Denison dam and reservoir project on the Red river.

Altho the court's action was noted on the order list without comment, the case had been argued by Attorney General Robert H. Jackson and Mac Q. Williamson, attorney general of Oklahoma. The court, therefore, was acquainted with the merits of the constitutional controversy and it may be assumed that the 4 to 4 division of the justices would have stood on a final determination of the case.

No Ground Is Cited.

The court denied the motion of Oklahoma for leave to file its bill of complaint. There was no indication as to the ground on which the action was based.

The case involved not only the fate of the Red river project, which Oklahoma's Democratic governor, Leon C. Phillips, has repeatedly denounced, but the validity of the flood control act of 1938, designed to form the basis of a nation-wide system of TVA's. The constitutional question involved the validity of the power development aspects of the TVA itself, since that half billion dollar experiment in socialism hangs the government's power program on the constitutional pegs of navigation, flood control, and national defense.

The government sought to justify the Denison dam project under the general welfare clause of the constitution.

Precedent in AAA Decision.

In the first AAA case, decided in 1936, the Supreme court held that congress may tax and spend for the general welfare without regard to the specific enumerated powers. It added, however, that congress may not tax and spend in the name of the general welfare to achieve an unconstitutional end, such as the regulation of agricultural production. Whether congress may tax and spend in the name of the general welfare, specifically in the guise of flood control, to develop hydro-electric power, was the issue in the Denison dam case.

Recalling that the Supreme court has held in the past that the Red river is a nonnavigable stream, the Oklahoma attorney general argued that the government's undertaking violated the powers reserved to a state by the constitution.

In another case the court ruled that the Federal Housing administration was subject to garnishment for money due an employé.

With Insurance Company 33 Years; to Be Honored

Adolph Bame, manager of the Woodlawn district of the Metropolitan Life Insurance company, will be honored at the Palmer House Feb. 15 at a dinner given by the company. Bame has been with the company nearly 33 years.

TREASURY REPORT

WASHINGTON, D. C., Feb. 12.—The following is a statement of the condition of the United States treasury on Feb. 9, 1940:

Income to date this year	$ 3,293,962,200
Income to date last year	3,477,277,400
Decrease	$ 183,315,300
Departm'al, including relief	$ 502,070,100
Agriculture	897,254,900
Navy	488,061,800
Army	532,385,400
Interest on public debt	506,147,000
Loan agencies	8,415,800
Security agencies	495,766,900
Public works agencies	1,298,321,700
Veterans administration	357,222,900
Deficit this year	2,434,125,000
Deficit last year	2,033,557,500
Increase	$ 400,567,500
Public debt this year	$42,228,142,700
Public debt last year	39,732,100,300
Increase	$ 2,496,042,400

New Capital Obtained by Security Issues by Quarters

(Refunding Issues Excluded)

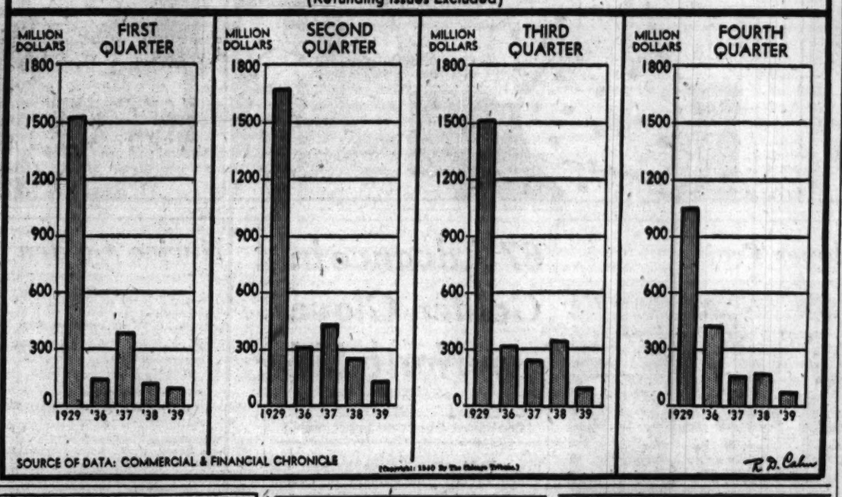

Investors' Guide

Tuesday, Feb. 13, 1940.

[Copyright: 1940: By The Chicago Tribune.]

AFTER SEVEN YEARS.

I think I read that R-K-O has been reorganized and a new company has taken over the business. Would you please review the reorganization plan? What did the common stock holders get?—J. W.

Answer: Radio-Keith-Orpheum corporation emerged last Jan. 26 from court supervision seven years after it entered equity receivership. The financial reconstruction of the film holding company was completed under the federal bankruptcy act.

Assets of the former company were acquired by a new firm of the same name. The new R-K-O has no funded debt and cannot assume more than $3,000,000 in long term debt so long as any preferred stock is outstanding. Authorized capitalization consists of 8 million common shares of $1 par value and 130,000 shares of 6 per cent cumulative preferred stock of $100 par value. The preferred is convertible into common stock within eight years at the rate of eight common shares for one preferred share.

Under the terms of the amended reorganization plan confirmed by the federal court the following treatment is provided for creditors and stockholders of the former company:

Rockefeller Center, Inc., receives 415,000 new common shares for an unsecured claim.

For each $100 of face value and unpaid interest of old debentures, holders receive either one share of new preferred and five shares of new common stock, or 1.43 shares of new preferred stock.

Holders of other unsecured and allowed claims get 10 new common shares for each $100 claimed.

For each old common share, holders receive one-sixth share of new common and an option warrant entitling the owner to buy for a period of ten years one share of new common at $15 each, or for a period of five years one-half share at $10 a share.

The new company also offered to unsecured creditors 500,000 additional shares of new common stock at $3 a share. The offer was underwritten by the Atlas corporation, a large holder of old common stock and debentures.

NAVAL STORES.

SAVANNAH, Ga., Feb. 12 (AP).—TURPENTINE—Firm; 35 casks; offerings, 45; sales, 43; receipts, 20; shipments, 5; stock, 17,154. ROSIN—Firm; offerings, none; sales, none; receipts, 133 lots of 280 lbs; shipments, 72; stock, 192,445. Quote: B, D, $4.75; E, $5.10; F, $5.20; G, H, $5.40; I, K, M, $5.60; N, $5.55; WG, $5.60; WW, X, $6.20.

As Live Stock Goes, So Goes Farms' State

BY CHARLES LEAVELLE.

[This is the sixth in a series of articles discussing the effects of the Roosevelt administration's reciprocal trade treaties on agriculture and industry in the United States.]

Gone forever are the days when the American cattle industry was confined to the vast ranges of the old west. Gone also is the rangy, long-horned steer. The modern beef industry has no market for his sinewy flesh and enormous bones.

Live stock raising, now specialized and scientific, has been taken over by the American farmer, who has become something of a scientist himself in developing heavy, compact, and small boned beef cattle. The state of the live stock industry—and this includes hogs—now has a vast deal to do with the state of the farmer.

Any change in America's foreign meat trade—for better or for worse—is felt quickly by the farmers and by the kindred industries. The farmers were told in 1934 that an early change—for the better—was certain. This occurred when Secretary of State Cordell Hull was negotiating the first of the reciprocal trade treaties, under the trade agreements act.

Expected Quick Gain.

Meat and meat products were high on the list of more than 1,000 commodities being given attention by the treaty makers. An announcement that 10 countries had granted tariff concessions on American meat encouraged the industry and agriculture generally.

Many foresaw, as a result of these concessions, a quick gain in the climb of meat exports. A slow, uncertain recovery had begun after a depression drop that had been devastating. In 1929, the last good year before the deluge, exports of meat products had totaled 445,529,000 pounds, against imports of 203,541,000 pounds, according to records of the United States bureau of foreign and domestic commerce. By 1932 exports had dropped to 191,013,000 pounds.

Treaties Bring Decline.

In 1934, the year the treaties were launched, this figure had risen to 251,393,000 pounds. The next year, however, exports sagged under the treaties to 155,347,000 and continued downward to 123,640,000 in 1937, ris-

[Continued on Page 25, column 2.]

COMMERCIAL CREDIT OF ILLINOIS SELECTS SEBALD AS PRESIDENT

The election of J. L. Sebald as president of the Commercial Credit Company of Illinois was announced yesterday at a meeting of company representatives at the Palmer House. J. W. Newman, F. R. Eddy, and R. J. Berry were named vice presidents.

Sebald was formerly vice president of the Illinois firm, and divisional manager of its parent, the Commercial Credit Company of Baltimore, Md. Eddy was formerly manager of the Illinois company's Chicago territory, Berry was in charge of territory outside Chicago, and Newman was divisional manager at Baltimore.

Court Approves Utilities Power Unit Stock Sale

Federal Judge William H. Holly yesterday authorized Charles True Adams, trustee of the Utilities Power and Light corporation, to sell its 645,980 shares of common stock of the Indianapolis Power and Light corporation to a group of eastern underwriters for $14,850,000. The sale is subject to the approval of the securities and exchange commission. Identity of the underwriters was not disclosed. Utilities Power and Light is undergoing reorganization.

PROFITS HIGHER FOR MONSANTO CHEMICAL IN '39

Other Firms Report Gains Also.

Monsanto Chemical company yesterday issued a preliminary report showing net income for 1939 of $5,546,416, or $4.01 a share of common stock, against $3,150,593, or $2.35 a share in 1938.

Edgar M. Queeny.

Edgar M. Queeny, president, said the annual meeting of the company will be held March 26 at its headquarters in St. Louis, Mo.

Alleghany Ludlum Steel corporation announced consolidated net earnings for last year of $2,039,518, after allowances for taxes and charges, but before dividends on preferred stock. In 1938 the company's net profits totaled $1,070,187.

Net income of $530,533 for the year ended Dec. 31 was reported by the Trane company, La Crosse, Wis., manufacturer of heating and air conditioning systems. This represented an increase of 169 per cent over the $196,625 total of 1938. Profits per share were $2.02 in 1939 and 71 cents in 1938.

Corporation net incomes reported yesterday follow:

Fiscal Year Ended Jan. 31.	1940.	1939.
Best & Co.	$ 1,047,004	$ 1,026,013
Per share	3.42	3.35
Quarter Ended Dec. 31.	**1939.**	**1938.**
Colo Fuel & Iron	$ 554,554	*$ 661,909
Six Months Ended Dec. 31.		
Colo Fuel & Iron	$ 785,836	*$ 805,661
Year Ended Dec. 31.		
Alleg-Lud Steel	$ 2,093,518	$ 1,070,187
Cont Cushion Spring	30,953	2,048
Fanny Farmer Candy	960,486	904,059
Per share	2.58	2.34
Illinois Brick Co.	*26,971	*120,309
Monarch Mach Tool	529,577	321,398
Per share	3.53	2.14
Monsanto Chemical	†5,546,416	3,150,593
Per share	4.01	2.35
National Radiator	‡200,694	*605,147
Per share	1.31	.....
Richman Bros.	1,979,342	1,096,753
Per share	3.16	1.79
Trane Co.	530,533	196,625
Per share	2.02	.71

*Net loss. †Preliminary. ‡Includes five months to June 1, 1939, prior to reorganization.

Securities Acts Curb Markets, Bankers Told

Bloomington, Ind., Feb. 12 [Special].—Philip W. Russell, a governor of the New York Stock exchange, today attacked the administrative policies behind the federal securities acts in an address before the Indiana Bankers' conference.

"The securities act of 1933 and the securities exchange act of 1934 designed to prevent fraud and to prevent unfair market practices have been twisted in their administration to prevent the free flow of capital into industry," he said.

"The acts are in themselves 75 per cent good and 25 per cent bad, but their administration has reversed that ratio," said Russell, who is senior partner of Fenner & Beane.

Cites Differences in Aim.

He called attention to the difference between a bill designed to compel disclosure of facts and to prevent fraud and a bill conceived to govern an individual's judgment.

"The first protects the public by disclosing all the facts," Russell said. "The other undertakes to protect the public by substituting the judgment of the government for that of the individual in the administration of his own affairs."

New security issues sold in 1939 totaled approximately three billion dollars, or slightly more than half of those issued in 1936, Russell declared. He said the cause can be traced to the administration of the acts.

Urges Limit on Powers.

"The acts are capable of great abuse if administered under the leftist philosophy," Russell said. "The administrative powers of the commission should be definitely limited so that it is not prosecutor, jury, and judge in one." Russell demanded that congress untangle the restrictions placed on the securities markets. Russell quoted from an indictment of King George III. of England, contained in the Declaration of Independence:

"He has erected a multitude of new offices and sent hither swarms of officers to harrass our people and eat out their substance."

HAY MARKET.

ST. LOUIS, Mo., Feb. 12 (AP).—Timothy No. 1 or clover, mixed, $12.00@12.50; No. 2, $9.00@11.00; prairie No. 1, $12.50; No. 2, $10.00; clover, No. 1, $9.00@10.00; alfalfa [first cutting], $8.00@9.00; [second cutting], $10.00@12.00; western leafy [fourth cutting], $24.00@25.00.

Domestic Markets to Reopen Today

Domestic security and commodity markets and banks that were closed yesterday in observance of Lincoln's birthday will resume regular business this morning.

WINNIPEG GRAIN HIGHER ON POOR CROP FORECAST

Dust Causes Damage in Winter Belt.

WINNIPEG, Man., Feb. 12 (AP).—Pessimistic crop reports from the United States winter wheat belt lifted wheat futures today, but light offerings and restricted export demand pared gains to fractions. At the close quotations were ⅝ to ½ cent a bushel higher.

Lower estimates of the probable yield in the winter wheat belt of the United States followed reports of duststorms in Kansas.

Winnipeg quotations follow:

	Open.	High.	Low.	Close.	Prev. close.	Year ago.
Wheat.						
May	.85⅝	.86¼	.85¼	.86¼	.85⅝	.62
July	.86⅛	.87¼	.86⅛	.87¼	.86⅝	.62⅝
Oct.	.87⅝	.88⅜	.87⅝	.88¼	.87⅜	.63¾
Oats.						
May	.40⅝	.40⅝	.40⅝	.40⅝	.40⅛	.28⅝
July	.38⅛	.39¼	.38⅛	.39¼	.38⅝	.28⅛
Oct.	.34⅛	.34⅝	.34⅛	.34⅝	.34⅝	.28⅛
Rye.						
May	.73⅝	.74⅝	.73⅝	.74⅛	.73⅝	.42⅛
July	.72⅝	.73	.72⅝	.73	.72⅝	.43
Oct.	.71	.71	.70⅝	.71	.70⅛	.....
Barley.						
May	.54⅛	.54⅝	.54⅛	.54⅛	.54⅛	.37⅛
July	.52⅛	.52⅝	.52⅛	.52⅝	.52⅝	.36⅝
Flaxseed.						
May	.....	.....	.....	1.95	1.93⅛	.....
July	.....	.....	.....	1.92⅛	1.91⅝	.....
Oct.	.....	.....	.....	1.90	1.88⅛	.....

Report on Federal Loans.

Washington, D. C., Feb. 12 (AP).—The Commodity Credit corporation reported today that loans totaling $86,742,962 had been made thru Feb. 9 on 152,333,013 bushels of corn under the 1939 program.

MONEY TO LOAN
ON
Chicago and Suburban Real Estate. Quick Service — Low Rates.
HEITMAN TRUST CO.
3rd Floor Otis Bldg.
10 S. La Salle St., Chicago
Franklin 2400

Interest exempt from all present Federal and New York State Income Taxation

$6,300,000

County of Erie, New York

1.90% Bonds

Due $630,000 annually February 15, 1941 to 1950, inclusive

Legal Investment, in our opinion, for Savings Banks and Trust Funds in New York State

These Bonds, to be issued for relief purposes, in the opinion of counsel will constitute valid and legally binding obligations of Erie County, payable from ad valorem taxes levied against all the taxable property therein without limitation as to rate or amount.

Prices to yield 0.35% to 2.10%

These bonds are offered when, as and if issued and received by us and subject to approval of legality by Messrs. Dillon, Vandewater & Moore, New York City, whose opinion will be furnished upon delivery. The Offering Circular may be obtained in any state in which this announcement is circulated from only such of the undersigned as are registered dealers and are offering these securities in compliance with the securities law in such state.

HALSEY, STUART & CO. INC. — BLAIR & CO., INC.

HALLGARTEN & CO. — B. J. VAN INGEN & CO. INC. — DARBY & CO. INC. — OTIS & CO.

THE MILWAUKEE COMPANY MILWAUKEE — EQUITABLE SECURITIES CORPORATION — STERN, WAMPLER & CO. INCORPORATED

FIRST OF MICHIGAN CORPORATION — BRAUN, BOSWORTH & CO. TOLEDO — CAMPBELL, PHELPS & CO. INCORPORATED

SCHWABACHER & CO. — H. C. WAINWRIGHT & CO. — A. M. KIDDER & CO. — F. W. REICHARD & CO.

MULLANEY, ROSS & COMPANY CHICAGO — V. P. OATIS & CO., INC. CHICAGO

Dated February 13, 1940. Principal and semi-annual interest, February 15 and August 15, payable in New York City or Buffalo, N. Y. Coupon bonds in the denomination of $1,000, registerable as to principal and interest. The information contained herein has been carefully compiled from sources considered reliable, and while not guaranteed as to completeness or accuracy, we believe it to be correct as of this date.

February 13, 1940.

Here is the modern way to manage your securities

Many people are finding in a Northern Trust Agency arrangement a diligent, full-time service for their securities. A Northern Trust Agency arrangement appeals especially to three groups of men and women. First, those prominently active in the professions or business, whose time for the handling of personal affairs is limited. Secondly, those who wish to travel or to locate elsewhere for long periods of time. Thirdly, those who find that the problems of investing require a specialized knowledge and an increasing vigilance, which they are unable to give to them.

It is simple to arrange for a Northern Trust Agency account. And the cost is moderate. You retain complete control of your securities, title and registration of which remain unchanged. But you place in experienced and responsible hands the tasks of safekeeping, cutting coupons, collecting interest and dividends, meeting calls, maturities and conversions and other details in the management of your securities. You may also arrange for investment analyses and advice. The payment of taxes and personal bills will also be attended to at your direction. Services rendered you under an Agency agreement may be just as complete or as limited as you wish them to be.

A Northern Trust Agency account may be the answer to increasing demands upon your time. It will provide a means of managing your securities—a modern way that will guarantee you more freedom. You are invited to write or call our Trust Department for complete information.

THE NORTHERN TRUST COMPANY

NORTHWEST CORNER LA SALLE AND MONROE STREETS

Telephone Franklin 7070

Member Federal Deposit Insurance Corporation

Notice of Redemption

To Holders of
VANADIUM CORPORATION OF AMERICA

Ten-Year 5% Convertible Sinking Fund Gold Debentures due April 1, 1941
Issued under Trust Agreement dated as of April 1, 1931.

NOTICE IS HEREBY GIVEN that Vanadium Corporation of America, a Delaware corporation, has elected to call in, pay and redeem on March 15, 1940, all of the above mentioned Debentures then outstanding, by paying for each such Debenture a sum equal to 101% of the principal amount thereof, plus accrued interest on such principal amount from October 1, 1939 to such redemption date. Accordingly, such redemption price will become due and payable on said redemption date on all of said Debentures then outstanding and on and from said redemption date the interest on said Debentures will cease to accrue and coupons maturing subsequent thereto shall become and be null and void.

Payment will be made upon surrender of said Debentures with all interest coupons attached maturing after the redemption date aforesaid, at the principal office of Guaranty Trust Company of New York, No. 140 Broadway, New York, N. Y., or at the option of the holders of said Debentures at either of the following offices of Lee Higginson Corporation, viz., 50 Federal Street, Boston, Mass., or 231 South La Salle Street, Chicago, Ill. The Debentures are required on said redemption date to be presented and surrendered for payment and redemption at any of said places where payment is to be made. Debentures registered as to principal must be accompanied by proper instruments of assignment and transfer, in blank.

The Debentures provide that holders thereof may convert the same into Common Stock of the Corporation at any time up to or at the redemption date aforesaid, in accordance with the provisions of the Debentures and the above mentioned Trust Agreement as amended by Supplemental Agreement dated as of April 1, 1937. The current conversion price per share of such stock is $37.50.

VANADIUM CORPORATION OF AMERICA.
By E. D. BRANSOME, *President.*

Dated: February 13, 1940.

To redeem on March 15, 1940, its Debentures and Notes due April 1, 1941, the Corporation has provided from its own funds an amount sufficient to pay the interest, the premiums and $416,000 of principal. To provide the balance of principal it has arranged to borrow $2,500,000, payable, unless prepaid, on March 15, 1945, except for interim serial payments of $125,000 each due at half-yearly intervals. The weighted average of the interest rates payable, apart from an annual charge of ¼ of 1%, is approximately 2.8% per annum. The Corporation expects to have available for issue on or about March 1, 1940 its Annual Report to Stockholders for the year 1939. The principal covenants made by the Corporation incidental to this loan will be outlined therein.

VANADIUM CORPORATION OF AMERICA.
By E. D. BRANSOME, *President.*

Dated: February 13, 1940.

To the Creditors and Stockholders of
Radio-Keith-Orpheum Corporation

The Plan of Reorganization of Radio-Keith-Orpheum Corporation (the Maryland Corporation), the Debtor in Proceedings for Reorganization in the United States District Court for the Southern District of New York is being consummated, all appeals from the decree confirming the Plan having been finally dismissed. Radio-Keith-Orpheum Corporation, the New Corporation recently incorporated in Delaware, has acquired all the properties and assets of the Debtor in accordance with the provisions of the Plan.

All creditors and stockholders of the Debtor are now entitled to receive the securities of the New Corporation in exchange for securities of and claims against the Debtor, as provided in the Plan. Bankers Trust Company has been appointed Agent for the distribution of the new securities.

The New Corporation is currently having mailed to all known creditors and stockholders of the Debtor a letter dated January 27, 1940 announcing the availability of such securities and enclosing complete instructions and forms of transmittal letters. Each creditor or stockholder of the Debtor who does not receive such communication in due course, should obtain copies of such letter and instructions and the appropriate forms of transmittal letters from Bankers Trust Company, Distribution Agent, Corporate Trust Department, 16 Wall Street, New York, N. Y. The securities of the Debtor should be surrendered to such Distribution Agent.

Radio-Keith-Orpheum Corporation
(the New Corporation)
by GEORGE J. SCHAEFER, *President.*

WE are pleased to announce that EDWARD W. ROSENHEIM of this city has become associated with this Company.

THE PENN MUTUAL LIFE INSURANCE CO.

Stumes & Loeb
General Agents
One North La Salle Street

Advertise in the Tribune

AS LIVE STOCK GOES, SO GOES FARMS' STATE

[Continued from page 24, column 4.]

ing somewhat to 158,300,000 in 1938. Spokesmen for the administration attributed the decline to the drouth years, 1934 and 1936, and declared there was real merit in the trade agreements.

But the export trade of 1935-'38 was of two types: [1] that with the concession countries, and [2] that with all other countries. Federal trade bureau figures show that the former dropped from 17,644,000 pounds in 1935 to 15,175,000 in 1938, or 14 per cent. Exports to nonagreement nations, however, increased from 137,703,000 in 1935 to 143,125,000 pounds in 1938—a rise of 3.9 per cent.

Buy Less American Meat.

Thus the concession countries bought less meat than they had in any year since 1935. Examination of the figures from 1929 thru 1938 discloses that during the first three depression years, 1930, 1931, and 1932, the world bought less and less American meat.

In 1933-'34 exports increased, but during the three following years they again declined. This was the period when the Agriculture Adjustment administration was destroying live stock and food crops, attempting to raise farm prices thru artificial scarcity.

The increase in 1938 over the previous year came about, AAA critics assert, because nature balked at the scarcity policy. At the end of 1938 exports to concession countries were only 20.2 per cent of the 1929 level, but those to all other nations totaled 38.6 per cent.

The greatest activity of the scarcity advocates, headed by Secretary of Agriculture Henry A. Wallace, came at the same time as the major drive for reciprocal tradé treaties, conducted by Secretary Hull. These were the years 1934-'37.

Records Show Changes.

Commerce bureau records reflect the reaction of export and import trade in meat products for this period:

Year—	Exports.	Imports, in lbs.
1934	251,393,000	65,363,000
1935	155,347,000	115,959,000
1936	135,380,000	152,498,000
1937	123,640,000	191,917,000

The 75.9 per cent increase in imports in 1935 admittedly was due somewhat to the drouth. But the report of one group of economists says in part:

"This was due . . . in a much larger measure to the price pegging and crop restriction policies of the Roosevelt administration."

Charges that the trade treaties not only failed to open up new foreign markets of importance for American pork, but actually lowered the tariff so that foreign countries might flood this market with imports were bolstered last week by Representative Harold Knutson [R., Minn.]. He quoted records of the department of agriculture.

"The figures furnished by Mr. Wallace's own department show a tremendous falling off in the percentage of important agricultural exports," Representative Knutson said. "It is shown that in 1929 we exported 5.7 per cent of our pork products. By 1938 we exported but 1-10 per cent of our total production of pork."

Reveal Treaties' Weakness.

In the revised Canadian treaty of 1939 the duty on hams and bacon was lowered from 3¼ cents a pound to 2 cents—a reduction of 38.5 per cent in the tariff. This cut, under the most-favored-nation clause, means that all nations except those that discriminate against American products may take advantage of it.

This reduction was agreed to in the face of the fact that both Poland and the Netherlands were exporting more hams and bacon to this country than was Canada. The European war put an end to Poland's exportations, but critics of the Hull treaties offer as an example of carelessness, lack of proper knowledge, and of poor judgment, which they declare mark many of the treaty negotiations.

[How John Bull and Canada outtraded Uncle Sam and are depriving him of wartime meat sales will be discussed in a subsequent article.]

OFFICIAL WEATHER FORECAST

The official forecast for today and tomorrow and yesterday's table of records follow:

INDIANA: Partly cloudy to cloudy, colder extreme south Tuesday; Wednesday generally fair and warmer.

LOWER MICHIGAN: Partly cloudy to cloudy, with occasional snow flurries; colder extreme southeast Tuesday; Wednesday generally fair, rising temperature.

UPPER MICHIGAN: Partly cloudy to cloudy, with scattered light snow Tuesday; Wednesday generally fair, rising temperature west Tuesday and east Wednesday.

WISCONSIN: Partly cloudy to cloudy, rising temperature northwest and north central Tuesday; Wednesday generally fair and warmer.

IOWA: Partly cloudy to cloudy, warmer west and central Tuesday; Wednesday generally fair and warmer.

OHIO: Cloudy and colder; snow flurries northeast Tuesday; colder Tuesday night; Wednesday fair.

MINNESOTA: Generally fair with rising temperature Tuesday; Wednesday partly cloudy.

Place of observation.	Direction of wind.	Temp. 6:30 p. m.	Highest today.	Lowest last night.	Precipitation last 24 hours.
State of weather.					
Feb. 12, 6:30 p. m.					
Central standard time.					
East central states—					
Alpena, snow	N.E.	17	27	24	.26
Cairo, cloudy	S.W.	54	57	45	...
Chicago, cloudy	N.	30	37	30	...
Cincinnati, cloudy	N.W.	48	59	34	...
Cleveland, cloudy	S.W.	36	47	33	...
Detroit, rain	S.W.	35	42	32	...
Escanaba, cloudy	N.W.	20	32	23	.48
Evansville, cloudy	N.W.	41	56	42	...
Fort Wayne, rain	N.W.	32	38	34	...
Frankfort, snow	N.E.	22	33	28	.36
Grand Rapids, cloudy	N.W.	24	38	30	...
Green Bay, cloudy	N.	26	34	31	.01
Indianapolis, cloudy	N.W.	34	45	35	...
La Crosse, cloudy	N.W.	27	32	26	...
Madison, cloudy	N.	29	34	32	...
Marquette, snow	N.W.	20	25	25	.67
Memphis, cloudy	S.W.	57	59	42	...
Milwaukee, cloudy	N.W.	28	36	33	...
Nashville, cloudy	S.W.	57	61	44	...
Peoria, cloudy	N.W.	31	34	34	...
St. Ste. Marie, snow	N.W.	23	33	28	.50
Springfield, Ill.	N.W.	32	38	34	...
West central states—					
Bismarck, cloudy	S.	25	27	20	...
Charles City, clear	N.	25	31	27	...
Concordia, cloudy	N.	28	31	30	...
Davenport, cloudy	N.W.	30	35	35	...
Des Moines, cloudy	N.W.	28	31	30	...
Devils Lake, snow	S.W.	25	25	10	...
Dodge City, cloudy	N.E.	32	34	33	...
Dubuque, cloudy	N.W.	32	36	33	...
Duluth, clear	S.E.	18	29	13	.17
Fargo, cloudy	N.	23	25	16	...
Huron, snow	N.W.	33	33	13	.04
Kansas City, cloudy	N.W.	51	51	37	...
Keokuk, cloudy	N.	31	37	33	...
Little Rock, cloudy	E.	58	60	52	...
Minneapolis, clear	N.W.	26	32	26	.32
North Platte, cloudy	N.	32	36	33	...
Oklahoma City, cloudy	N.	36	48	32	...
Omaha, cloudy	N.W.	24	29	29	...
Rapid City, clear	N.E.	32	32	24	...
Sioux City, cloudy	N.	22	25	24	...
St. Louis, cloudy	N.W.	36	44	35	...
Springfield, Mo., cloudy	W.	54	59	44	...
Wichita, cloudy	N.	33	33	33	...
Williston, cloudy	S.W.	28	28	24	...
Eastern states—					
Albany, cloudy	N.	31	36	30	...
Atlanta, cloudy	S.W.	54	64	35	...
Boston, cloudy	S.	38	47	35	...
Buffalo, cloudy	W.	31	37	31	...
New York, clear	S.W.	51	54	34	...
Oswego, cloudy	N.	25	32	24	...
Philadelphia, cloudy	S.W.	51	57	36	...
Pittsburgh, cloudy	W.	50	55	32	...
Raleigh, cloudy	S.W.	56	66	34	...
Washington, cloudy	S.W.	58	64	31	...
Gulf states—					
Abilene, clear	N.E.	54	60	38	...
Amarillo, cloudy	N.	36	43	30	...
Birmingham, cloudy	S.E.	56	63	40	...
Brownsville, cloudy	S.E.	70	75	59	...
Dallas, cloudy	S.W.	60	66	48	...
El Paso, clear	N.W.	50	66	35	...
Galveston, cloudy	S.E.	66	66	51	...
Jacksonville, cloudy	S.E.	70	72	53	...
Miami, cloudy	S.E.	70	72	70	...
Mobile, cloudy	S.E.	70	65	35	...
New Orleans, cloudy	S.	64	70	46	...
Pensacola, cloudy	S.	58	64	44	...
San Antonio, cloudy	S.E.	74	77	50	...
Shreveport, cloudy	S.	66	69	52	...
Dumps, clear	N.W.	66	67	46	...
Vicksburg, cloudy	S.	66	68	47	...
Mountain states—					
Boise, cloudy	S.E.	39	41	24	...
Cheyenne, cloudy	N.W.	22	27	15	...
Denver, cloudy	S.W.	25	29	22	.10
Havre, clear	E.	26	30	19	...
Helena, cloudy	S.W.	32	34	27	...
Lander, cloudy	S.	28	32	14	.16
Phoenix, cloudy	N.W.	63	67	37	...
Pueblo, cloudy	S.W.	24	31	25	.47
Salt Lake City, cloudy	N.W.	28	32	22	...
Santa Fe, cloudy	N.W.	28	32	32	.27
Yellowstone Pk., cloudy	S.W.	21	24	7	.01
Pacific states—					
Fresno, cloudy	N.W.	48	60	36	...
Los Angeles, cloudy	S.W.	66	69	51	...
Pendleton, Ore., cloudy	S.E.	50	50	31	...
Portland, Ore., rain	S.	40	43	33	.26
San Diego, cloudy	N.W.	62	66	50	...
San Francisco, cloudy	N.E.	57	60	48	...
Seattle, rain	S.E.	46	49	33	...
Spokane, cloudy	S.	42	46	28	...
Yuma, clear	N.	65	68	48	...
Canadian—					
Battleford, cloudy	W.	20	27	8	...
Calgary, cloudy	S.	21	33	10	...
Edmonton, clear	S.E.	32	35	18	...
Medicine Hat, cloudy	S.W.	27	31	9	...
Minnedosa, cloudy	N.W.	23	25	12	.01
Montreal, snow	N.E.	13	20	12	.03
The Pas, snow	E.	23	23	0	...
Toronto, rain	E.	28	30	22	.02
Winnipeg, cloudy	S.W.	14	21	6	.01

DINNER TONIGHT at ISBELL'S
8 Course Dinner with Charcoal Broiled Minute SIRLOIN STEAK
$1.50
590 DIVERSEY PARKWAY
COCKTAIL LOUNGE

LOEW'S INCORPORATED
"THEATRES EVERYWHERE"
February 9th, 1940.

THE Board of Directors on February 7th, 1940 declared a dividend at the rate of 50c per share on the outstanding Common Stock of this Company, payable on March 30th, 1940 to stockholders of record at the close of business on March 15th, 1940. Checks will be mailed.

DAVID BERNSTEIN
Vice-President & Treasurer

PRODUCE MARKETS

BUTTER and EGGS—Market closed for holiday. POULTRY—Hens, firm; chickens and geese, easy. Receipts, one car, 17 trucks.

POTATOES—Steady. Receipts, 190 cars; on team track, 376 cars. MILK—Class 1, for fluid consumption price paid by bottlers, $1.97 per 100 lbs. Only wholesale prices quoted:

Poultry.

Turkeys—		Springs	15½@18½c
Hens	15½c	Ducks	11@14c
Toms	12½@13c	Geese	12@13c
Hens	15@16c	Dressed country turkeys—	
Leghorn hens	12c	Toms	12@17c
Broilers—		Hens	12@18c
Colored	15c	Ducks	10@13c
Rocks	17@18c		

Potatoes.

Idaho	$1.80@2.00	Colorado	$1.70
Nebr.	$1.57½@2.05	New Texas or Florida	$2.05
N.Dakota	$1.25@1.30		

CASH GRAIN

WINNIPEG, Feb. 12 (AP).—Cash grain: WHEAT—No. 1 hard, 81⅝c; 1 nor, 82¾c; 2 nor, 80¾c; 3 nor, 79⅛c; 4 nor, 76¼c; 5 wheat, 69¼c; 6 wheat, 66¼c; feed, 64¼c; 1 garnet, 75¼c; 2 garnet, 74¼c; 1 durum, 71⅝c; 4 special, 75¼c; 5 special, 66¼c; 6 special, 64¼c; track, 82⅝c; screenings, $3.

OATS—2 cw, 42¾c; ex 3 cw, 38¾c; 3 cw, 38¾c; 1 feed, 38¾c; 1 feed, 35¼c; 2 feed, 34¾c; 3 feed, 31¼c; track, 42¼c.

BARLEY—No. 1 feed, 50¼c; 2 feed, 49¼c; 3 feed, 49¼c; track, 55c.

FLAX—No. 1 cw, $1.91¾c; 2 cw, $1.87¾c; 3 cw, 1.75; 4 cw, $1.70; track, $1.91¾c.

RYE—No. 2 cw, 71¾c.

COTTON

Liverpool Market.

LIVERPOOL, Feb. 12 (AP).—Prices in the Bombay cotton market declined today, the selloff attributed to a new strike of workers there. Liverpool prices reacted accordingly, with opening quotations down as much as 16-100 of a penny a pound.

Trading thereafter was narrow and prices moved irregularly. The market recovered as much as 7 points, declined again in mid-afternoon only to pick up near the close. They finished 5 to 12 points net lower.

Quoted values were easily influenced by scattered liquidation on one side and local support on the other.

New Orleans Cotton Exchange.

NEW ORLEANS, La., Feb. 12 (AP).—Poor cables, hedge selling and long realising eased cotton futures here today. Closing prices were steady, at net declines of five to seven points. Spot cotton closed quiet, six lower. Sales, 509: low middling, 9.74c; middling, 10.84; good middling, 11.29; receipts, 12,373; stock, 803,588. Futures prices follow:

	High.	Low.	Close.	P.-v. close.
March	11.09	11.05	11.09	11.14
May	10.79	10.75	10.79	10.84
July	10.42	10.38	10.42	10.49
October	9.70	9.65	9.69	9.76
December	9.55	9.55	9.55	9.62
January	9.52	9.52	9.50	9.59
March, 1940	9.30	9.34	9.34	...

CHICAGO LIVE STOCK

Lighter receipts, colder weather, and a rise of 50 cents to $1.00 a hundred pounds in fresh pork sent the market for hogs to the highest position in two weeks yesterday. Both the day's top and average advanced 10 cents, to $5.75 to $5.25, respectively.

[All prices are in dollars per 100 pounds.]

Hogs.

*Receipts, 30,000; shipments, 5,500.

Good to choice, 140@180 lbs.	$4.75@5.75
Good to choice, 190@210 lbs.	5.60@5.75
Good to choice, 220@250 lbs.	5.25@5.70
Good to choice, 260@325 lbs.	4.90@5.20
Good to choice, 350@400 lbs.	4.75@4.90
Light packing sows, 270@350 lbs	4.50@4.80
Heavy packing sows, 350@550 lbs.	4.15@4.65
Pigs, common to best	3.35@4.75

Cattle.

*Receipts, 11,000; shipments, 2,500.

Prime steers, 1,000@1,500 lbs.	$11.50@12.25
Good to best, 700@1,000 lbs.	9.75@12.25
Poor to best, 700@1,500 lbs.	6.75@12.25
Low grade steers	6.00@ 6.75
Bulk of steers	7.85@10.00
Cows, choice to prime	6.75@ 7.25
Cows, good to choice	5.90@ 6.75
Cows, fair to good	5.40@ 5.90
Cows, common to fair	5.30@ 5.40
Canners and cutters	3.25@ 5.00
Heifers, yearlings, fair to best	7.25@10.90
Heifers, common to fair	6.25@ 7.25
Stockers and feeders	6.00@10.50
Calves, poor to best	5.25@11.00
Bulls, bologna, com. to choice	5.85@ 7.25
Bulls, beef and butchers, fair to best	6.50@ 7.50

Sheep.

*Receipts, 9,000; shipments, 1,500.

Native lambs, fair to best	$8.75@9.45
Native lambs, common to fair	7.25@8.75
Native buck lambs, fair to best	7.75@8.45
Native lambs, culls	5.25@7.25
West. range lambs, gd. to choice	9.00@9.45
West. range lambs, fair to good	8.75@9.00
Heavy lambs, 95@110 lbs.	8.75@9.45
Ewes, light, good to choice	5.00@5.25
Ewes, light, fair to good	4.50@5.00
Ewes, culls to fair	3.25@4.50
Ewes, heavy, 150@250 lbs.	4.00@5.00
Yearlings, wethers	4.50@8.25
Bucks	2.00@3.50

Comparative Prices.

Hogs—Bulk of sales yesterday	$4.90@5.65
One month ago	5.40@5.95
One year ago	7.35@8.20
Top yesterday, $5.75; average, $5.25.	
Cattle—Bulk of sales yesterday	7.85@10.00
One month ago	8.50@11.25
One year ago	8.50@11.50
Top yesterday, $11.50; average, $8.90.	
Lambs—Bulk of sales yesterday	8.25@9.40
One month ago	9.00@9.25
One year ago	8.75@9.00
Top yesterday, $9.45; average, $9.30.	

*Receipts include 100 cattle, 13,100 hogs, and 1,000 sheep direct to packers.

MONEY, GOLD, AND SILVER

LONDON, Feb. 12 (AP).—Money 1 pct. Discount rates: Short bills, 1-32@1-16 pct. Bar silver, 21¼d, off ⅛d. [Equivalent, 38.42 cents, based on sterling at $4.03.] Bar gold, 168s, unchanged. [Equivalent $33.85.]

PARIS, Feb. 12 (AP).—The United States dollar kept at 43f 80c [2.283 cents to the franc] in foreign exchange trading today, compared with New York's rate of 2.256 cents to the franc over the week-end. Exchange on London, 176f. 62½c. In bourse trading, 3 pct rentes closed unchanged 73f 75c; 4½s A, 82f 20c; 4½s, 1937, 214f 55c.

GENERAL PROTECTIVE COMMITTEE FOR SECURITY HOLDERS OF ASSOCIATED GAS AND ELECTRIC COMPANY

(LIMITED TO THE FIXED INTEREST OBLIGATIONS)

To holders of: 4% Debentures due 1983; 5½% Convertible Debentures, due 1977; 5% Consolidated Refunding Debenture Bonds, Series due 1968; 4½% Consolidated Refunding Debenture Bonds, Series due 1958; 5% Convertible Debentures, due 1950; 4½% Convertible Debentures, due 1949; 4½% Convertible Debentures, due 1948; 5½% Convertible Investment Certificates; 5% Convertible Debenture Bonds, due 1965.

The undersigned Committee announces that printed copies of its letter of solicitation and form of authorization, as filed with the Securities and Exchange Commission, are now available for distribution, at the office of the Committee.

Address:
David S. Elkins,
Secretary
76 William Street,
New York City.
Telephone: WHitehall 3-9286
Counsel:
Jack Lewis Kraus, II

Irvin McD. Garfield,
Chairman
Edward F. Colladay
Louis K. Comstock
Moses H. Grossman

Banks Co-operate to Hold Mexican Peso Rate Steady

MEXICO CITY, Feb. 12 [Special].—The Bank of Mexico has asked all banking institutions doing business in the country to coöperate in an effort to pin the peso exchange to the present level of six to the dollar. The banks have agreed drastically to reduce credits except for legitimate needs. The success of the program will depend largely on whether the United States treasury continues to purchase foreign silver.

WANT AD INDEX

	Page.	Col.
Auction Sales	27	8
Apartments—See To Rent—		
Automobiles—		
Auto House Trailers	29	7
Auto Service, Gasoline, Oils	29	8
Autos, Trucks To Rent	29	6
Cred.ts	29	8
Loans	29	6
Repairing and Accessories	29	6
Tires	29	8
Trucks	29	7
Used Automobiles—For Sale	29	7
Wanted	29	7
Bar and Store Fixtures	25	7
Bicycles and Motorcycles	29	8
Board and Lodging	27	3
Boats, Yachts, Etc.	25	6
Building Material (Paints, etc.)	28	6
Business Opportunities—		
Business Equipment	28	5
Businesses For Sale	28	5
Business Service	28	6
Concessions, Locations and Leases	28	6
Partnerships and Investments	28	6
Wanted	28	6
Business Personals	27	7
Business Directory	27	7
Bus Transportation	25	6
Cameras and Optical Goods	25	7
Cemeteries	16	5
Clothing, Furs, Etc.	28	3
Club and Assn. Memberships	27	7
Coal, Wood and Heating Oil	25	7
Dancing Schools	28	6
Deals	28	6
Dogs, Cats and Pets	27	7
Dressmaking and Millinery Schools	27	1
Employment Agencies—Men	26	6
Employment Agencies—Women	26	6
Financial Service	28	5
Undertakers	16	5
Furniture	29	3
Help Wanted—Men	26	5
Help Wanted—Women	26	1
Hotels and Apartment Hotels	27	7
Household Linens and Furniture	25	7
Home Furnishings Wanted	29	7
Household Appliances	27	3
Houses—See Real Estate and To Rent		
Jewelry, Old Gold, Etc.	27	7
Legal Notices	27	8
Loans—Personal and Business	28	6
Lost and Found	25	7
Machinery and Equipment	25	7
Mortgages [See Real Estate Loans]	28	4
Motorcycles and Bicycles	29	8
Music, Storage [See Bus. Direc.]	27	1
Musical and Dramatic	27	2
Musical Instruments	27	2
Office Furniture and Devices	28	4
Parcel Post and Express	27	7
Personal	25	7
Pianos [See Musical Instruments]	27	8
Printing, Engraving and Supplies	27	1
Radios, Supplies and Service	25	7
Real Estate—		
Acre Property	28	3
Apartment Buildings	28	1
Apartment Homes For Sale	28	1
Business Property	28	1
Farm Lands	28	3
For Exchange	28	4
Houses	28	1
Houses Built to Order	28	1
Industrial Property	28	1
Loans, Mortgages	28	4
Resorts	28	3
Suburban	28	2
Vacant	28	2
Wanted	28	4
Scales	27	8
Sewing Machines	27	8
Situations Wanted	25	8
Situations Wanted	26	8
Sporting Goods	27	8
Stocks and Bonds	28	4
Store and Bar Fixtures	25	7
Stoves [See Household Appliances]	27	8
To Rent—		
Apartments	27	4
Apartments and Rooms to Share	27	4
Farms	27	7
Flats and Lofts	27	7
Furnished Apartments	27	4
Houses [City and Suburban]	27	4
Industrial Property	28	4
Offices and Shops	27	3
Rooms	27	4
Stores	27	7
Travel	25	7
Trade Schools—Men	26	6
Trade Schools—Women	26	1
Trade Schools—Women	27	1
Typewriters and Supplies	27	6
Wanted—To Buy	27	7
Wanted—To Rent—		
Rooms	27	3

BOATS, YACHTS, ETC.

BOATS, MOTORS, MARINE SUPPLIES. Maynole 5901-07 W. Madison-st., Chicago.

WILL PAY cash or trade your old outboard motor. S. Benson, 1339 S. Cicero-avenue.

TYPEWRITERS AND SUPPLIES.

TYPEWRITER, $9; adder, $27; mimeograph $25. PRUITT, 425 N. La Salle. Del. 4900

RENT a typewriter—1 mo., $2.50; 3 mo., $5 ALL-TYPES, 415 N. State. Del. 1843.

5,000 IN CASH PRIZES
FOR NAMING THE RADIO
Rhythm Kings

WHAT POPULAR ORCHESTRA LEADER DOES THIS PICTURE REPRESENT?

NO. 38 "RADIO RHYTHM KINGS" CHICAGO TRIBUNE

Name _____
(Write Name of Orchestra Leader Here)

A puzzle picture representing the name of a popular orchestra leader appears in the Tribune each week day. You are invited to name the orchestra leaders representing by these pictures. $5,000 in cash prizes will be paid for best answers! 430 persons must win! Hold all pictures until you have completed the series. Then send them in. This offer is open free to all—regardless of residence.

NOTE: For rules and puzzle pictures previously printed get back copies of the Tribune.

★ ★ THE PRIZES ★ ★

1st Prize			$1,000
2nd Prize			500
3rd Prize			250
Next 2 Prizes	$100 each		200
Next 5 Prizes	50 each		250
Next 10 Prizes	25 each		250
Next 100 Prizes	10 each		1,000
Next 310 Prizes	5 each		1,550
430 Prizes, Totaling			$5,000

GET PICTURE NO. 39 IN TOMORROW'S
DAILY TRIBUNE
If you wish to have the Daily Tribune delivered to your home by carrier during this series, telephone your newsdealer or notify the Chicago Tribune.

Copyright 1940.

"...the sum of $25,000"

A lawsuit is disagreeable at best . . . and ruinous at worst. And one can spring so easily from an automobile accident!

You may not be at fault. Yet your interests compel you to engage an attorney . . . and an adverse decision may cost you $5,000, $10,000 . . . even $50,000 or more.

Ask your agent or broker to give you an exact quotation for Continental *Complete-Coverage* Automobile Insurance. The cost is surprisingly low . . . and may encourage a decision which someday you will regard as the most prudent of your life.

CONTINENTAL CASUALTY COMPANY
CONTINENTAL ASSURANCE COMPANY
TRANSPORTATION INSURANCE COMPANY
A Chicago Institution
Life Insurance • Casualty • Surety Bonds • Inland Marine

LOST AND FOUND.

TO FINDERS.

If you have found a cat or dog, a pocketbook, jewelry, or fur, and cannot locate the owner thru the "Lost and Found" advertisements in The Tribune, call and go thru the "Lost and Found" index at the PUBLIC SERVICE OFFICE, 1 S. DEARBORN-STREET.

TO LOSERS.

If you are listed in the telephone directory, you can charge an advertisement of your lost article by telephoning Miss Miller of The Tribune ad taking department, Superior 0100. Your advertisement receives the benefit of free listing in The Tribune Public Service office mentioned above for a period of two months. This service facilitates the recovery of lost articles advertised.

BILL fold lost—Vicinity Auditorium theater. Val. addresses. Reward. Dear. 5629.

DIAMOND WRIST WATCH LOST — Lady's Sun. morn. or noon: south side. Valued as keepsake. Liberal reward. Midway 4170.

DOGS lost—2. Brown water spaniel; the other part Airedale and spaniel; red brn. North Side. Fam. pets. Rew. Ardmore 6534.

DOG lost—Cocker spaniel black male; Wilmette, Feb. 5. Rew. Wilmette 1567.

DOG lost—Black and tan fox terrier, female. Blackie. N. W. side, Rew. Bel. 8651.

DOG lost—Red Irish Setter, male, vic. 80th and Michigan. Sun. Reward. Rad. 1409.

DOG lost—Whi., wire hair terr.; female; child's pet. Rew. 18th-Harding. Roc. 7238.

DOG lost—Airedale; male; black-tan; child's pet. Reward. Please. Lonback 9689.

DOG lost—Irish terrier; male; vic. Western and Claremont; reward. Ravenswd. 5363.

DOG lost—Irish setter; 1939 Mich. license; vic. 91st and Vincennes. Beverly 9092.

DOG lost—Irish setter; male; near 79th and Peoria; reward. Franklin 8112.

DOG lost—Red. Irish Setter, female, vicinity 2600 N. Cicero. Ph. Berkshire 0947.

DOG lost—Brown fox terrier, male. "Rusty," vic. 22d and Prairie. Rew. Calumet 4798.

EASTMAN movie camera lost—Dearborn station, Tues., Feb. 6. Rew. Franklin 1580.

KEYS LOST—On ring with belt hook; on 71st, E. of Jeffery, Mon. aft. Rew. Fal. 7133.

LADY'S LOCKET lost—Inscribed "Adrian to Belle." Nr. Oriental Theat. Rew. Fra. 8134.

MOVIE film lost—At 2558 W. Fitch-av.; keepsake. Please return express collect. No questions asked. A. C. Rehberger.

NECKLACE lost—With gold slide and tassel. Vic. loop; rew. Midway 8219.

OPAL dinner ring lost—Cooley's Cupboard, Orrington-st., Evanston, Sat. 1 p.m. Feb. 10; reward. 124 Wisner, Park Ridge.

PAPERS AND BOOKS lost—Contained in traveling bag and brief case stolen from car at 345 E. 25th-st. Gener

SITUATIONS WANTED—WOMEN.

(Continued from preceding page.)

Stenographers, Typists, Etc.

STATISTICAL-Typist—Willing worker: fast and accurate. Tel. Col. 9041.

STENO.-TYP.—Cler., 4 yr.' H. S., bus. coll. gr.; 3 yrs.' exp.; plsg. per., alrt. Moh. 3419.

STENO.-G. O. recept.-swbd.—6 yrs.' exp.; attractive, capable. Longbeach 6111, Ext.505.

STENO.—Beer., some exp., alert, amb., intel. H. S. & bus. coll. grad. Fal. 7127. Apt. 106.

STENO.-BKKPR.—Coll. ed., 8 yrs.' exp., 32, pref. sm. ofc.; ref., stdy. Nor. 3219, morn.

STENO.—16 yrs. exp. in technical work. Genl. ofc. wk. Good refs. Keystone 5788.

STENO. and BOOKKEEPER—10 yrs.' exper.; executive ability. Graceland 2109.

STENO.-Secy.—15 yrs.' exp.; office detail; capable, good ref. Buckingham 5765.

STENO.-Secy.—Asst. bkkpr. Gen. off. Varied exp.; competent, reli. Vinc. 2385.

STENO., GENL. OFFICE—H. S. AND B. C.; young, capable, alert, begr. Graceld. 2227.

STENO.—OFC. DETAIL: H. S., BUS. COLL. grad.; young; begr.; refs. Wentworth 2227.

STENO.—A-1; 10 yrs.' engrg. and varied exp. gen. off. detls., swbd. Bit. 6600-610.

SWBRD. oper., exp. typist, detail office work. Initiative. Spa. 0567.

TYPIST-Receptionist—Dicta. and gen. off. exp. Gd. at det. work. Initiative. Rog. 8548.

TYPIST—Speedy, accurate, desires work at home. Address Y 183, Tribune.

Miscellaneous.

COMPANION and housekeeper.—To eldr. wom. Age 40. A1 Refs. Address Y 185, Tribune.

Employment Agencies.

DAY WKRS.—$2 c.f. Maids, Cks., cpls., porters, dishwashers, gar. help. Ref. Ken.1774.

HELP WANTED—MEN.

Stores and Offices.

ASSISTANT CREDIT MAN — Accountant, State age, exp. Address X P 546, Tribune.

BOOKKEEPER with full knowledge of hotel accounting. Permanent position for ambitious, reliable, hustling man.
ADDRESS X S 315, Tribune.

BOOKKEEPER—Exp. in construction office. Hammond, Address X K 120, Tribune.

COST ACCOUNTANT for forging Co. Must be experienced in job costs, pay roll distribution, etc. Position with A-1 Co. Give details, replies treated confidentially.
ADDRESS X T 585, TRIBUNE.

FURNITURE salesman—Must be exper. Good opportunity; salary and comm. State references. Address X O 200, Tribune.

FURNITURE salesman—Experienced: North Side; $30 wk. and comm. 6310 Broadway.

MEN'S wear salesmen, top notch, exp'd in hats, shoes, clothing; steady job; highest references. Address X T 539, Tribune.

SHOE SALESMEN.

Young, expd.; guarantee. Call between 6:30-8 p. m. only. Rogers Park 1122.

Executives and Managers.

GEN. MDSE man—Capable of managing two dept. stores. Address X T 226, Tribune.

Professions and Trades.

AUTO mechanic—Must know brakes. 2538 North Kedzie-avenue.

BARBER—YOUNG, AMERICAN, 30 W. WASHINGTON-STREET, 9TH FLOOR.

BARTENDER—Sober; reliable; give age; refs.; West Side. Address Y 174, Tribune.

BODY and Fender and metal men—Must be exp. Steady wk. Donahy's Body Shop, Inc., 306 W. 5th-av., Gary, Ind., Ph. Gary 6211.

BODY and fenderman—Steady year round for last A1 man. 90c. Phone Forest 213.

BODY AND FENDER man—Experienced. A1. 467 W. Roosevelt-rd.

CAKE BAKER—Exprd. in wholesale shop; capable of taking charge; must know decorating. Address X C 380, Tribune.

COPYWRITERS

Two under 23, learn copywriting, layout, merchandising research. Largest midwest newspaper advertising organization. Give full detail. Address X P 548, Tribune.

CUTTERS—Exp. furn. slip covers; male or female; steady. Allstate, 1934 W. North-av.

DRAPERY estimator — Experienced; state exp., sal. Address X M 329, Tribune.

GLASS CUTTER—Genl. and auto exp., young, single; state salary, age. Address X C 371, Tribune.

DENTIST—Wanted, Dr. Harvey's office. Salary and commission. 740 W. Madison.

DIE designers and draftsmen. Superior Tool and Stamping Co., 4519 Haddon.

LAUNDRY tumbler operator—Experienced. Apply at 2122 Lee-st., Evanston.

MACHINIST.

Must be experienced in maintaining and repairing set up paper box machines.
ADDRESS X P 330, TRIBUNE.

OPTICIAN to take charge of wholesalers branch in Michigan; must be thoroughly experienced in assembling and fitting of glasses; give references. Address J E 10, Tribune.

PHOTOGRAPHERS—Must be good on home portraits; straight salary; car necess. Mayfield Studio, 5616 W. Madison, 2d floor.

PHOTOGRAPHER—Home portrait exp., with car. Salary. Apply Marquardt Studio, 1607 W. 63d-st., 9-10 a. m.

PICTURE FRAMING

Art gallery wants man in framing dept. Exp. in mat cutting, fitting, also cleaning, varnishing paintings. Steady position. Good salary. 424 S. Michigan-av.

PLATER BRASS.

Must be exp. on lamp work; maintain own solution; good salary; steady employment.
ADDRESS X P 331, TRIBUNE.

POWER hammer operators for operation on 16 machines; steady; out of town job in Utah. Give comp. information in first letter. Address X K 339, Tribune.

PRACTICAL nurse—Male: 45-55. Telephone Ravenswood 9034.

SHEET metal worker—Bench work and installation. Edward M. Lyons, 310 W. Illinois

SLIP COVER FOREMAN.

To take charge on made to order slip covers for furniture; must be exptd.
Address J. L. 138, Tribune.

TAILOR—Ladies'; 1st class and exp'd only. 612 N. Michigan, Rm. 202. H. Blostein.

TEACHERS—Largest conservatory West of Rockies requires services of several teachers, violin and other instruments. Permanent position in future. Give complete information in reply.
Address J D 38, Tribune.

TOOL and die designers—First class; extensive program; good working conditions. Write application; if satisfactory will pay transportation.
ADDRESS X L 483, TRIBUNE.

TOOL AND DIE makers with job shop experience. Apply 3369 W. Grand-avenue.

TREE trimmers—Exp. Write or call at 5017 Harrison-av., Niles Center, Ill.

The Tribune offers special rates to persons who advertise for positions. For information and assistance in writing an advertisement stop at the Want Ad office, Madison and Dea. born-sts., or in the lobby of Tribune Tower.

Pharmacist.

REGISTERED or assistant—30-35; neat, ambitious; gd. opp.; state nationality, refs.; S. Side. Address X M 327, Tribune.

Butlers, Chauffeurs, Housemen, Etc.

HOUSEMAN—Wh.; exp. in rmg. hse.; exch. serv. for rm. and small sal. 6201 Woodlawn.

Clubs, Hotels, and Restaurants.

FOUNTAIN-Sandwich Man—Yng., drug store exp. 6543 Sheridan. Rog. 9782.

Salesmen.

AUTO—2 exp. used car men for one of Chicago's leading Ford dlrs. showroom floor time; exc. comm. and bonus. Small sales force. Call Lynch, 6529 Cottage Gr.

AUTO SALESMAN—Sell Pontiac; exp.; liberal comm.; best territory in city. Phone Mr. McClintock, Mon. 3413.

AUTO SALESMEN—Experienced Plymouth-De Soto autos; drawing account.-comm. Capitol Motor Sales, 8031 S. Halsted.

AIRCONDITIONING and heating salesman exptd. to contact architects, builders and homeowners, city and suburbs. Salary and bonus. Phone for appt. Hyde Park 1613.

COFFEE route man—Exp. selling rest. and hotels. Good opp. to real coffee man. Sal. Address X R 94, Tribune.

DRY GOODS SALESMAN—With car. Exp. in calling on stores. Drawing acct. and comm. Merchants Dry Goods Supply Co., 1024 W. Roosevelt-rd. Hay. 4600.

ELECTRIC FIXTURE SALESMAN—Between 28 and 30 years of age, to sell lighting fixtures to contractors. Salary. Previous experience desirable but not necessary. Please write stating qualifications.
ADDRESS X S 511, TRIBUNE.

Frigidaire with Lowest

price in history is hot. We need 3 exp. salesmen to cover N. S. terr. Sal.-comm. North Town Mfg. Corp., 4716 Lincoln-av.

GROCERY SPECIALTY SALESMAN—CAN; established firm. Salary, 1418 Harrison.

HOUSEHOLD SPECIALTIES — Fast selling items of year 'round appeal; estab. concern wants men living South Side of suburbs; substantial commissions. L. B. Price Mercantile Co., 15202 Broadway, Harvey, Ill.

LIQUOR salesmen—Willing to call on taverns; salary to start. Give tavern experience.
ADDRESS X P 208, TRIBUNE.

PHOTO coupon salesmen—Best deal in city; no exp. necessary; comm. Mayfield Studio, 5616 W. Madison, 2d floor.

PORTRAIT, picture solicitors; 50% comm. 4254 Lincoln-av., Rm. 203, 4 to 5 p. m.

TOOL salesman—1st class. Acquainted with Ch. jigs and fixtures; must have car. Sal. and comm. Address X M 415, Tribune.

MEN—Colored; work in order dept.; habld. necessity; large profit and bonus; refs. 6057 Calumet, Rm. 7, 2-4 and 7-8 p. m.

MAN—German speaking over 35, executive type; publishing firm; advance comm. Mr. Alberto, Rm. 1155, 20 N. Wacker-drive.

SALESMEN—Experienced on club membership. Good commission basis. Skyline Athletic Club, 188 W. Randolph, 22d fr.

HELP WANTED—MEN.

Salesmen.

REMOVE ALL DOUBT FROM 1940.

Changes in our personnel at the close of business of 1939 leave openings for live men. Our requirements are that you are not under 23, have ambition, and want to get so that you will never need to change jobs. We want men who expect to be paid enough to live well and at the same time enjoy some luxuries. If you are that type of individual we will offer you a permanent position that will certainly eliminate all doubt about your future. Percentage, Electric unit.

SEE EMPLOYMENT MANAGER,
TUESDAY, FEB. 6TH.
HOURS, 9 A. M. TO 4 P. M.
ROOM 618, 203 N. WABASH-AV.

Experienced Salesmen

Standard Air Conditioning, Inc., a division of the American Radiator and Standard Sanitary Corp., offers 4 experienced salesmen an opportunity to earn while learning the air-conditioning business. All indications point to a banner year in this rapidly expanding industry. Men selected will be thoroughly trained in time to cash in on peak months of the year.

If you can work on a commission basis and are interested in joining a company that opened 20 district offices in a 12 month period and is expanding entirely from within, apply E. F. Briggs, 822 S. Michigan-av., 1 to 4, Tuesday only.

SINCERE SALESMEN

We will employ 4 men, 23-45 at once; interesting work securing educational enrollment. NOT CANVASSING. Protected lead system; expenses first 3 weeks, as well as good commission. Have you some experience selling any intangibles? Then, come for an interview.

Ask for Mgrs. Geo. Lamb and Earl Ruby, F. T. S. Corp., Sherman Hotel, Tuesday, 11 to 1 and 2 to 4 p. m.

GRAND OPPORTUNITY

For men over 30 to get in on the ground floor to sell our old users and new prospects the New Acoustican Hearing Aid, the greatest advance ever made in our 28 years of serving the hard of hearing. Men selected will be given free training, full cooperation, plenty of leads, and full commission of your field sales and on sales we make in the office to your prospects. Must be bondable. Car necessary. Apply in person 9 A. M., Thursday, Feb. 15. Dictograph Sales Corp., 180 N. Michigan.

TWO SALESMEN

for Household Appliance Dept., will sell in store, also on customers by appointment from leads secured in store; not house canvassing. Permanent. Full percentage on store sales. No objection to men over 40 if they are in good health. Car necessary. Apply Tuesday 10 a. m. Educational Dept., 15th floor.

Carson, Pirie, Scott & Co.,

WIEBOLDT'S,
ASHLAND-MONROE & OGDEN.

POSTAL Telegraph is about to deviate from its present routine by introducing a new electrical advertising commodity applicable to business in general. Remuneration based on advanced compensation and bonus arrangement. We pay all investigating and bond expense. Interview by appt. only. Address Postal Telegraph Sales Corp, Chicago, Ill.

ESTABLISHED ROUTES.

We want 4 good men for established food routes that have been paying from $25 to $30 per week comm. Not a gold mine, but by working consistently 8 hrs. each day you can assure yourself of a perm. income with no layoffs. Apply 2220 N. Western-av., 810 W. 35th-st., or 7 E. 119th-av., Gary, Ind.

SALESMEN AND STATE DISTRIBUTORS. You can make $100-$200 a day selling on taverns, rests., and drug stores with our newest sensation—Air Foam Cushions. Our new foot cushions adjustable any stool. Originators and world's largest mfrs. protective covers for stools; comm.
Chicago Stool Cover Co., 2023 N. Halsted.

SOUTH SIDE MEN.

Can place 2 men with knowledge of direct selling in immediate position with good earnings. Salary and commission. Apply L. FIELD FURNITURE CO., Main office, 10 to 3, 2237 W. Pershing-road.

2 SOLICITORS.

SALARY.

To contact furniture accounts. No merchandise to sell. See Mr. Johnson, 10 a. m. sharp only. 2656 W. North-avenue.

WANTED FEW SALESMEN—TO HANDLE new necessities for filling stations, garages, and auto supply places. Products they have to buy. Experience unnecessary. Great repeat orders. 50% comm. Harper Brush Mfg. Co., 2027 Main, Fairfield, Iowa.

COLORED MEN—Middle aged for south side dealer to handle well known household products. Permanent income and no lay offs. Comm. and bonus. Good future for producers. Car and phone. Apply 8-10 a. m., 3-5 p. m. 4311 Indiana-avenue.

SEVERAL salesmen who have a motor oil, fuel oil, gasoline clientele, to represent Chicago's leading independent. Satisfactory drawing account against commission. Your reply will be held in strictest confidence.
Address X X 91, Tribune.

WANTED—2 MEN.

Experience not necessary; those who qualify will be tutored; prefer you live in north suburbs; Evanston, Wilmette. Room 210 Merchandise Mart, 10 a. m.

Lumbermens Mutual Casualty Company.

LIFE INSURANCE training course starts Feb. 19th. Held 3 nights weekly. 20 hours' theory, salesmanship and public speaking. Complete course free. Part time agents accepted. Age under 40. Commission. See Mr. Carr, 100 N. Clark. Room 1008.

ATTENTION specialty salesmen—THE LOS ANGELES KNITTING MILLS has choice territories for men with car to sell direct to professional women; commission.
Address X C 377, Tribune.

NEW MEN EARNING up to $40 weekly, comm. Can place 3 in estab. territories. Apply Loop Office, REAL SILK HOSIERY MILLS, Suite 1015, 16 North American Building.

SALESMEN—Sell electrical advertising device which has tremendous appeal. Every merchant a prospect. Liberal comm. promptly paid. Call at 1412 Irving Park-road.

COLLEGE MAN WITH CAR.

Wear-Ever Aluminum Co., will start one man in sales dept. Future for man selected; $50 weekly average income. No canvassing. Write Mr. Orden, 1248 LaSalle-Wacker Bldg.

CASH PROFITS DAILY—Sell direct to stores. Large mfr. has new, sensational seller, MIRROR-ITE, flasher sign looks like Neon. Costs $1.75. Sells $4.50. Salesmen wanted all cities. Renneker Co., 359 W. Hubbard.

TWO COOK COUNTY MEN,
for direct haberdashery sales work, Chicago and suburbs. Should earn $35 daily; comm. weekly. Room 1014, 36 S. State.

AMBITIOUS SALESMEN WANTED —For popular price line of men's wear, hosiery and household items. $1 deposit for $50 merchandise. Comm. Mr. Rogoff, 126 N. Wells

SPECIALTY salesmen — (2) over 30, with car; men coming new term will train to earn $65 up weekly bonus and comm. Financial adj. 210, 343 S. Dearborn.

PUBG. firm will employ man over 30; executive type; advance comm.; bonus. Perm. Mr. Marcus, 505 Civic Opera Bldg.

3 BOYS—Neat; H. S. grads.; order dept. Meredith Publ. Co.; sal. bonus, adv. Ap. Apply 8:30 a. m., 208 W. Washington, R. 703.

SALESMEN—Hi. class, exptd. telephone solicitors, selling advertising; lib. comm. basis 100% comm. 20 N. Clark, Room 604.

EXPERIENCED upholstering salesmen — Leads furn. Must have car. Draw. account. Write stating exp. Address X J 85, Tribune.

SALESMEN—Expd.: with following; draw. against comm.; well estab. firm.; excel. oppor. Atlas Sanitary, 1520 S. Wabash.

MEN (5)—$30 to $75 wk. comm. and bonus; exp. unnec.; auto owner; advert. sales. 4740 N. Western, R. 433. Lon. 3841.

MEN (3)—Leave city at once with trav. magazine crew.; comm. bonus. Apply Sales Manager, Room 1116, 202 S. State-street.

3 YG. men with cars—To sell wash'g solut. to ret. strs., Sal., comm. 9 a.m. 3407 Orden.

NO exp. nec.—Men's to order clothes; wkly. pymts.; big comm. Address Y 190, Tribune.

Agents.

WANTED—Man with car for profitable Rawleigh Route; products well known; real opportunity. Write Rawleigh's, Dept. ILB-128-119, Freeport, Ill.

NEW Item, fast seller, cost 15c; sells 35c; investigate. Neco, Rm. 311, 155 N. Clark.

Miscellaneous.

CAPABLE young man of University student age is wanted to travel as packer, driver and assistant in sales by representative of nationally known men's apparel line. Some experience in men's wear necessary and must be an excellent driver. Neatness in appearance and dress very essential. If you feel you can qualify answer quickly, stating experience. Give age, height, weight, etc., also telephone number.
Address Y 166, Tribune.

WANTED—Married man; age 26-50; with small closed car who needs and wants better than average earnings. Apply 9 a. m. Service Dept. Ask for Service Manager, HOOVER CO., 845 Chicago-av., Evanston.

COLLECTOR—AT ONCE; FOR REGULAR accounts, Age 21 to 37. Permanent work. Exp. not necessary. Surety bond required. Rm. 400, 205 W. Wacker-drive.

NAT'L publisher will train in field 2 yr. men for subscription wk.; gd. comm. earnings assured. Room 1116, 202 S. State-street.

YOUNG man—21-25 to deliver orders; $20 wkly. guar.; must have sedan and $100 cash bond. Address X T 96, Tribune.

GAS STATION ATTENDANTS — Exp.; steady work; south side jobs. Apply between 9 and 12 a. m., 4533 W. Roosevelt.

MAN—20-30, to assist at car, with liv. quarters incl. and small salary. 1244 Stone-st.

If you have not found the kind of position you are looking for, read the Salesmen Wanted Ads. Earnings of salesmen are unlimited and many concerns are looking for inexperienced people whom they can train.

DICK TRACY—Rest

HELP WANTED—MEN.

Employment Service.

VOCATIONAL GUIDANCE.
Daily incl. Thes. eve., Sat. aft.
Dr. Leroy N. Vernon, Psychologist.
160 N. La Salle. Suit 434. Central 7036.

LETTERS written to secure positions. $2. B. H. Allen, 123 S. Michigan, Room 1034.

SALARIED positions. See our ad this column Sunday and Wednesday. A. W. BLAKEY INC.

Employment Agencies.

TIME STUDY—Woodwork $200
TIME STUDY—Metal $200
SALES Engineers, civil or arch. grad. $125
STENO., perpetual inventory $150
TECH. 2nd yr. $125
COST CLERK—Textile $100
Boy, sales $65: Office Boy, Jan. Grad.

Stoneman, Steady, $1.

ESTIMATOR, printing; steady ..... Open
KELLY A. J. PRESSMAN, steady 60c
5 TURRET LATHE, 80c.
3 GLASS CUTTERS, steady $25
2 GLASS CUTTER'S HELPERS $14

2 Internal Grinders.

5 HEAVY SHEET METAL assemblers ..$20
Lamp wirers ..... 40c Lamp assem. 35c
Acet. Weld, yr. $40c Yr. arc welder 35c
Cap'l Makers ..... 50c Mfg. mach. asem. ..40c
Cohen Automatic .$1 Radio assem. 40c
Sprayers ..... 50c Tool Grinders 90c
Sheet Metal L. 0.80c Furn. Pattern $1
Band Sawyer ..... 50c Arm. winder 60c

2 Milling Machine, 75c.

Hotel Clerk ..... $60 Hotel Couple $50
Cafet. Cook ..... $20 S. O. Cook $18
Soda Man ..... $18 Gear Men
SODA FOUNTAIN MGR. ..... Open
All Trades, 343 S. Dearborn.

DESIGNER—ENGINES, $200-$350.
DSGNR. Variable Speed Trans. $250
PERSONNEL DIRECTOR, Young $250
SUPT. Ornamental Iron $250
MAINTENANCE SUPERINTENDENT ..$200
SENIOR ACCOUNTANT, $2,000.
JR.-ACCOUNTANT-TYPIST, Young $125
TYPIST-CLERK, Coal Experience $100
SALES, Awning Experience ..... Salary+

PLACEMENT MAN,

Active Industrial Desk.
Vert. Boring Mill, Turret Lathe 65c
Radio Serv. Yr. $15 Radio Wireman $18
Hotel Clerk ..... $65 Porter $20
Sandwich Man .$18 Fry Cook $20
HOTEL COUPLE, $50, PART.
Soda Asst. ..... $100 Dishwasher $12
Bakrs. Hlprs. $12-16 Station Attend. ..$20
Car Washer ..... $18 Miller Pressman ..$18

Wabash, 202 S. State. 9th Flr.

SPECIALTY SALESMEN

Nail. org., 25-30, single only; 2-3 yrs. exp. selling dealers; out of town. $50 wk. SALES GOOD CONTACTS, MUST HAVE EXP.; CHGO. TERR. ..... $125+exp.
Food sales, jobbers, Detroit exp. $150
Spec. drug stationery sales, dirs. $150

Paint Formulator, $3,000.

DESIGNING ENGR., UNDER 40 ..... $3,000
GRAD. ENGRS., E. E. OR M. E. ..... $125 up
BUFFER EXPERIENCED, $60 WEEK.
Auto. mech. $25 up Body and Fender ..$35
HOTEL CLERKS, $90-$60. ROOM.
Cook ..... $20 Soda men $20
Kitchen man ..$14 Bus boy $13
Upholsterers ..... $85 Waiter, yng., $16, tips

S-H-A-Y, 30 W. Washington

SPEC. SALES, ILLINOIS.

Age 32-45, car, wrk. with job.: start $110+
Sales. to groc. and hdwe. stores; car $100+
A-1 proofreader, stone man, 30-35 ..... open
Photograph Engrvr., young, $40 to start.
A-1 Cott feeder, $35-$40 wk. with overtime.
3 BENCH MACHINISTS, 50c-60c.
PAINT SPRAYER and shop work 45c
2 BOYS, FACTORY WORK 90c
Hotel clerk ..$60 r. Dishwasher $12
Grill man ..... $18 Counter men $16
Fount. man ..... $20 Bus boys $12
Pillow ribbon ..$15 Housemen ..$40 r.b.
Filipinos, sh. hrs. $1 day; chauf. $40 r.b.l.

CADILLAC, 14 E. JACKSON.

DIE DESIGNER—Progressive dies $200
QUOTATION MAN, Mach. grad., S. S. $60
TOOL-DIE MAKERS, mfg. 90c
REPAIR MACHINISTS, steady 80c
YOUNG DIE MAKER 60c
ENGINE LATHE HAND ..... $2.750 up
ALL TYPES EXP. GEAR HELP 70c
2 LAMP AND lamp shade packers 35c
PLASTERS' HELPER, steady 40c
YOUNG SPRAYERS 35c
RADIO WIRERS and assemblers $20
HOTEL HSM. ..$75 HOTEL ELEV. ..$60

Monarch, 19 W. Jackson

BUYERS, SHOES $400
Sales, spol steel $300
Young M. E. grad., 5 yrs. exp. $175
Sales, electric bulbs $150
Sales, electric bulbs $150
2 sales correspondents, college $150
Foreman, packing department $100
Steno., bookkeeper $100
Assistant bookkeeper $85
Typist, rapid, 20-24, west $85
CONSOLIDATED, 11th flr., 209 S. State.

GARAGE FLOORMAN,

Washer $25
2 AUTO PAINTERS $25
GREASER, fine place, no Sundays $18
Body fender ..90c Fender helpers $20
7 auto mech. ..... Sander rubber $15
COL. POLISHER, used car exp. $15

GENERAL AUTOMOTIVE,

37 WEST JACKSON. ROOM 49.

B. & S. SCREW MACHINE SET-UP 95c
UPHOLSTERS. 60c LEATHER finish. 40c
Sprayer, wood-metal SAWYER 45c

3 Hotel Clerks, $60 Rm.

COUNTER ..... $14 FOUNTAIN $18
WHITE-COL. AND BILLPING BD'S ..... YG.
SIMONIZER ..$17 USED CAR Porter $15

Jackson, 19 W. Jackson. R. 307

HSP., orderly, Mich. Fireman ..... $40 r.b.
Silversmith ..$75 Shoeing man ..... $40 r.b.
Baker's helper ..$65 Drive & hdy. ..$40 r.b.
Htl. clerk ..... $55 r. Farm couple $50
Hsp. chef ..... $70 r. Spray cabts. 40c hr.
Hsp. 2nd cook ..$50 Cabinet mkr. 60c hr.
MR. WHELAN, Painters, trade, and fire.
MORRELL AGENCY, 306 W. MADISON.

ENG. lathe set. Tool grinder.
Spot welder. Punch press.
King Iron mill. Tool & Die mkr.
Asp. 5' 10" over 18. Sprayer 50c.
Square shear. Drill press set.
Tool designer. Hand screw set.
CERTIFIED, 30 W. WELLS.

BOOKKEEPER, ASST., $110

SALES ENGINEER, C. E. pref. $300
SALES, roofing experience $250
CREDIT and COLLECTION MGR. $300

UNITED, 209 S. STATE.

TURRETT LATHE OPERATOR 90c
Furnit. repair and refined lite job, stdy. $18
Boy—Learn trade, some soldering 30c
GARAGE FLOORMAN—Washer $25
BOY—Auto. dealer, good at figures ..$15
Garage floor ..... $21 Colored sander ..$18
AVAILABLE, 343 S. Dearborn, R. 304.

BODY-FENDER ..$40 Tool grinder 80c
Used car mech. $26 Engine lathe 80c
Fount. boys ..$14 Elderly engr. ..$60, b.
Cook, hosp. ..$65 Milling mach. 70c
Cook, drug stre. $25 Machine molder .. 70c
BUSCH AGENCY, 184 W. Washington.

DESIGNING engineer—Machinery $300
Draftsman—Tractors or engines $250
Mechanical Engr.—Food gases $400
Purchasing agent—Paper, inks $350
2 sales engr.—Young, Butane Gas. ..$200+
HARRISON PERSONNEL, 20 W. Jackson.

GRINDERS ..55c-80c Milling Mach. 65c
Armature wind. Top Cabinet Maker ..60c
Auto mechanic. $25 Body-Fender $1
Porters ..... $15 Cook $20
Couple—Depends Hotel Clerks ..$65, r.
PROGRESSIVE, Rm. 1124, 202 S. State.

MECH.-Chem. Engr. Production. $125
SALES ENGINEER, 23-28 ..... $125-$150
EXPEDITOR-PURCHASING $150
STENOGRAPHER, South Side $110
SELECTIVE PLACEMENT COUNSEL,
MERCHANDISE MART, ROOM 227.

EXPD. KITCHEN HELP.
Engr. maint. $75, r. Mgr. hotel ..$75, apt.
Hman.-clerk ..$70 2 col. bell boys.
Un. jan. ..$27.50 wk. Doorman, tall, age 40.
MODERN, 879 N. STATE.

YNG. Eng. late. ..55c Bench mach. 65c
Milling mach. ..80c Moulders ..... Open
Band sawyer ..Open Cabinet mkr. 60c

Royal, 184 W. Wash. R. 207.

[5] OFFICE Boys, 1940 grads. $50-65
Burroughs Bkkpr., 21-25, bank exp. ..$80
Junior Bkkpr., Bohemian, W. S. $65
UNIVERSAL PERSONNEL, 28 E. Jackson.

REST. mgr.—Yng. Hotel clks. ..$50-$65. R.
Bus Boys ..$12-$14 Soda Men $20
Col. Car Wash ..$20 Polish Dishw. ..$12
SHAY, 1009 N. STATE-STREET.

HOUSEMAN-Painter-Clerk—South Side hotel, $70 month. ELITE, 57 E. Oak.

RELIANCE, 32 N. STATE, ROOM 1417.
Dept. for outstand. office boy, '40 H. S. grad.

GARDENER, greenhse., $80, rm., brd.; Janitor, $60, rm., brd. Gilson, 109 N. Dearborn.

DIE SETTER, farm hands, farm couple. GREAT NORTHERN, 601 W. MADISON.

HELP WANTED—MEN.

Employment Agencies.

18th SUCCESSFUL YEAR.

10 TOOL & DIE DESIGNERS $3,000
METHODS ENGINEER $3,000
PRODUCTION—Small parts $3,000
PRODUCTION MGR.—Process $3,000
TIME STUDY ENGINEERS $3,000
4 M. E. DESIGNERS ..... $2,750 up
RADIO SALES MANAGER—Capable planner and organizer—pref. now employed. Boston, ... $4,000
SALESMEN—Single, free to travel—car furnished. Expenses and $110
2 COLLEGE GRADUATES—Sales type—car furnished, expenses and $90
CHIEF TIMEKEEPER—Payroll dept. ..$225
AUDIT CLERK—Job costing $150
4 STENOGRAPHERS—Good jobs ..$75-$125
JR. ACCOUNTANT—Young, ... $100
COMPT. OPR.—Fast and accurate $100
HOTEL UPHOLSTERER—Study $100
COUPLE—Infant ..... $65 r.b.
DAIRY FARMER—Married, $65 r.b.-bonus
COUNTER BOYS ..... $12-$15M
Hd. clks. $60-$80. R. Cooks ..... $20-$22
Hamb. men ..$15-$18 Kosher cook $25
Soda fnt. ..$15-$20 Kitchen-men ..$14M
Counter, grill ..$20 Dishwashers ..$12. M.
Baker, second ..$24 Baker helper $18
Boy—Own bike. $10 Gas attend. $20
Liquor clerk ..... $20 Greasers $20
Jr. Gr. Engr. Boy, drive $35
2 AUTO MECHANICS, loc. $25-$35 wk.
BODY-FENDER HELP—all loc. $20-50 wk.
WOOD MACHINISTS—all depts. 40c-65c hr.
REPAIRMEN—$85 Furn. Pattern ..85c-$1. hr.
MACHINISTS—Tool machines ..... 70c up.
GEAR MFG. HELP—All depts. ..... Open
AUTO. AND SCREW MACH. OP. 70c-1.10
Tool grinders ..95c Jig sawyer 60c
SILVER SOLDERERS. 50c-60c.
ARM-WINDERS $25
PW. BRAKE OPRS. HELPERS ..... Open
TOOL AND DIE APPR.-Tech. grad. ..Open

O'SHEA 64 E. Jackson

PRODUCTION MANAGER $250
CHIEF ENGR.—Designer, refr. cab. ..$500
PROD. MGR.—Gas boiler lines $500
ADVERTISING-Publicity man $175
RADIO dealer organizer, mfg. exp. ..$350+
PAINT SALES—North side, car $125
JR. ENGR. ENGR. grad. train. $100
SALES—Corrugated containers ..... Open
AWNING SALESMAN—Have car ..... Open
JR. ENGR. ENGR. asst. car furn. $125
2 JR. SALESMEN, with cars. ..... $100+
ACCOUNTANT—Jewish person $130
ADDING MACH. OPER.—real future $90
JR. ACCOUNTANT—Young, Jewish ..$90
2, 6 TURRET LATHE OPRS. 60c
CORRUGATED BOX MACH. OPERS. ..80c
BOY—Shipping, own car $18
Cutter grinder ..70c Engine lathe 80c
Sprayer ..... 45c Wood shaper 60c
Apprentice wild. $95 Engine lathe ..$14-$22
HOSPITAL 2ND COOK $75 R. B.
CHEF—Restaur.; out of city $125
Bus boys. $3 r.b.l. Boys, learn $12
Couple ..$100 pair Dish wash. loop ..$12
Steam table ..$18 Liquor deliv. ..$12T

TRIANGLE, 25 E. JACKSON.

SOLICITOR—INSTALL. FINANCE $5,000
EXP. AUTO CLUB MGR. $5,000
CHEMICAL SALES—To Drug Store ..$6,000
SALES—Wholesale groceries; chain ..$3,600
Personnel Mgr.—Train. Salesmen $3,000
Asst. Supervisor, Engineering $2,600
STATISTICIAN—28-33; univ. educ. ..$2,400
ASST. FACT. MGR., M. E. 40 yrs. $3,000
INDUSTRIAL ENGRS., 30-40, univ. ..$3,000
DESIGNERS of Gears $3,000
YOUNG MECH. ENGRS. TO TRAIN ..$1,800
Mech. Engr., 26-30; boiler exp. $1,800
Elec. Engr., Col. Ed., 28-35 yrs. $1,800
Asst. Personnel Mgr. 26 yrs. (unu.) ..$2,000
ASST. TREASURER, 28-30 yrs. $2,400
JR. EXECUTIVES, 24-30, univ. $1,800

A. J. McCOY & ASSOC., INC.

SUITE 1130. 140 S. DEARBORN.

MOLENE PERSONNEL, 105 W. ADAMS.
Plant mgr.—Paint experience $5,000
Chemist—Exper. in paints $3,000
Grad. Chemical—Only colloids well ..... Open
Air cond. sales engineer ..... $1,800+
Draftsmen—Conveyors, stakers ..... Open
Yr. exp. grads.—Mfg. sales minded ..... Open
Yr. adv. man—Copy, layouts $1,500

AUDITOR, with

Mfg. exper.—35-40 years $1,800
Correspondent—2 yrs.' coll., 23-28 ..$1,350
Bkkpr.—Fl. chg. under 28, small co. ..$1,350
Junior clerk, typist—S. S. ..... Open
Beginner—Smith, personality ..... Open
Auditor—Travel. gd. penman. Prof. ..Open

Sales Exec. Contact, 5-10c Store Buy. Offices, $5,000.

SALES EXECUTIVE—Foods exp. $6,000
RADIO SALES MGR.—Recent exp. $350
AUDITOR—Age to marry, married, without children, wife may travel. ..$250
ASST. CONTROLLER—Large ofc., exp. $300
COST ACCOUNTANT—Job costing $150
3 GRAD. M. E.'s, out of sch., 1 yr. ..$125
BOOKKPR.-STENO.-SECRETARY $125

Glader Corp., 110 S. Dearborn

EXEC. ENGR., mech.-elec., controls, supt. furniture, engrs. grad. $3,000
DESIGNERS, tractors, engines ..$200-$300
DESIGNER, variable speed transmission.
DESIGNER, golf bags, novel ..... open
CHEMICAL SALES ENGR. ..... open
SALESMAN, industrial paint ..... open
ACCT., 25-30, exp. in stamps $150
ADJUSTMENT Man, dept. store ..$20 wk.

Business Men's, 209 S. State.

STENOGRAPHER $100
YG. ENGINE LATHE HANDS 60c

Radio Fact'y Boys Assembly.

SPRAYERS ON METAL CABT. ..... OPEN
YG. SPOT WELDERS ..... 35c UP
HAND SCREW MACH. OPERATORS.
SHOP BOYS. Apply FREIGHT TRAFFIC INSTITUTE, 176 W. Adams, Dept. T4.

OVER 1,000 FIRMS EMPLOY OUR MEN. COLLEGE OF ADVANCED TRAFFIC, 330 S. Wells-st., Dept. D-13. Har. 8649.

LEARN WATCHMAKING—CATALOG FREE. CH

TRADE SCHOOLS—WOMEN.

(Continued from preceding page.)

"Practical plus Quality training."
BEAUTY CULTURE
BODY CULTURE
AT
SELAN'S
Give You More
Practical plus Quality
Training with a Larger
Teaching Staff
Than Any Other School.
Our graduates are more in demand.
BE CONVINCED.
VISIT AND COMPARE
SELAN'S
LARGEST MOST BEAUTIFUL SCHOOLS IN THE WORLD.
"Teaching beauty from tip to toe."
DAY AND EVE. CLASSES. EASY TERMS.
NORTH: 2744 Milwaukee-av. Spa. 0700.
SOUTH: 6404 S. Halsted-st., Nor. 2500.

Chicago Commercial College.
Stenography, $12 Mo.-Days.
GREGG, MUNSON, PITMAN, BEGINNERS—REVIEW, TYPING.
BUSINESS ENGLISH, OFFICE PRACTICE, DICTATION—TRANSCRIPTION, LEGAL AND MEDICAL DICTATION.
SWITCHBOARD, $1
6 LESSON COURSE, $1.
P. B. X. HOTEL BOARDS, KEY PLUG.
COMPTOMETRY, $10
DICTAPHONE, $3; University Instructors.
SPEEDWRITING, $15.
COME IN FOR A TRIAL LESSON.
PERSONAL COACHING.
CONVENIENT TERMS.
Free Employment Service.
DAY AND EVENING COURSES.
OPEN TO MEN AND WOMEN.
Visit, phone, 127 N. Dearborn. Fra. 4803.

A WILFRED
STUDENT RECENTLY
WROTE HER MOTHER:
". . . am getting more than my money's worth . . . and enjoying every minute of it."
YOU WILL SAY THE SAME!
Special individual budget plans make tuition fee easy to pay.
WILFRED ACADEMY
BEAUTY CULTURE
9 W. Washington. State 5861

Chicago Business College.
LARGEST [25 rooms], OLDEST [Estab. 1887]. ONLY school with five switchboards; 4 trunks. No solicitors. Our students save this in lowest rates, by week or course with best service. Rates conform to the reduced budgets.
STENOGRAPHY.
Gregg, Munson, Pitman, includes business English and spelling. BOOKKEEPING, CASHIERING, complete course 10 days. COMPTOMETER, special indiv. instruction. Switchboard-Recept., 6 lessons, $2.
SPEEDWRITING.
Here 9 years. Complete in 8-10 weeks. Uses A B C's—not a machine. Official; easiest; quickest; 80,000 users in U. S. A. Free demonstrations daily. Free placing. 15 university teachers. Hotel training. Don't be confused—our only school. Big catalog free. A well rated school gets the good calls Days and evenings. Begin now.
WALTER D. HARRIS, B.S., M.A., President.
190 N. STATE-ST. FRANKLIN 4122.

ATTRACTIVE GIRLS.
Excellent opportunity for those who can qualify for fashion modeling. Sizes 12 to 18. Small tuition fee. Free placement service.
Apply at studio at once or mail coupon for our free 20 page illustrated book, "A FASCINATING FUTURE."
Name ....
Address ....
VERA JANE STUDIO,
64 E. Jackson-blvd. Wabash 9332.

Allied Beauticians Institute.
$55 Complete Course $55
ONLY $2 PER WK. DAY-EVE. CLASSES.
All Tools, Kit., Text Book included FREE.
5 N. WABASH. 7th floor. DEA. 6818.

DRESSMAKING—MILLINERY SCHOOLS.

LEARN TO SKETCH, design and make hats. Professional course, $25. Chicago School Costume Design, 209 S. State. Web. 2062.
LEARN DRESS DESIGNING, DRESSMAK'G, pattern drafting, millinery or power mach. Free Booklet. Master College, 400 S. State.
DRESS design, patterns, dressmak'r millin'y. Forest Academy, 37 S. Wabash.
DRESS DESIGN—Power mach., $3; factory course. Chicago School, 127 N. Dearborn.

JEWELRY, DIAMONDS, OLD GOLD, ETC.

69/100 KT. DIAMOND. Exceptionally brilliant, latest type yellow gold ring, set with 12 large blue white diamonds in mounting. SPECIALLY PRICED $65.00
Diamonds, Pawn Tickets Bought for Cash.
THE U. S. LOAN BANK,
10 N. CLARK-STREET. 6TH FLOOR.

CASH FOR OLD GOLD,
DIAMONDS, PAWN TICKETS,
GOLD TEETH, JEWELRY, SILVER.
MEMBER Chicago Association of Commerce.
CHICAGO GOLD SMELTING CO.
37 S. WABASH-AVENUE. 3D FLOOR.

.85 CT. dia., bl. wht., ldy.'s y. g. ring...$80
1 ct. dia., bl. wh., Am. cut ldy.'s y. g. rg.$95
1.75 ct. dia., b. wh., Am. cut ld.'s rg.$120
LEVINSON'S LOAN BANK, 739 N. Clark.

1.02 CT. DIAMOND; PERFECT lady's rg.$95
1 CT. DIA. MAN'S Yellow Gold Ring...$90
L. J. Butler, Prudential Loan, 133 N. Clark.

CREDIT TERMS IF DESIRED.
On out of pawn Diamond Bargains.
CHICAGO STATE PAWNERS, 26 N. Clark.

DIAMONDS, OLD GOLD, PAWN TICKETS, Silver bought. JEWELERS EXCHANGE, 32 N. STATE-ST., 11TH FLOOR.
SELL YOUR OLD GOLD TO THE OLD RELIABLE UNITED SMELTING WORKS. 39 S. State, corner Monroe, 4th floor.
CASH IN DIAMONDS, GOLD, WATCHES. ROMACK GOLD REFINING CO. 7 W. MADISON AT STATE, R. 501, 5th fl.

BUSINESS DIRECTORY.

Moving, Storage, etc.
Trans-American Van
FULLY INSURED. NEW LOW RATES.
COAST to COAST.
DOOR to DOOR.
540 W. 59TH-ST. WENTWORTH 0700.

GENERAL MOVERS, INC.
Moves everywhere, safely at low cost.
Insured—No crating—No delay.
VAN BUREN 6878. 3204 W. Harrison.

SAFEWAY VAN LINES.
Move SAFEWAY door to door. No crating.
5114 W. Madison. AUSTIN 1612.

LOWEST RATES, COAST-TO-COAST.
155 N. CLARK, RM. 812. STATE 7224.
RETURN LOAD BUREAU—Coast to coast. Low rates. Fully insured. Stewart 6465.
LOW RATES. COAST TO COAST. NATIONAL VAN LINES. Irving 2341.

Rug Cleaning.
$1.50 9x12 domes. rug shampoo, both sides. Furniture clean., rep. Guar. Kedzie 1614.

DOGS, CATS, BIRDS, PETS.

DOGS.
Scottish Terriers.
SCOTTIES—Pure bred; 8 wks. old; healthy; reasonable; privately raised. 8015 Avalon.
Spaniels (Cocker).
8 CHOICE cocker spaniel pups; reg. A. K. C., males $35, fem. $25, 4 reds, 4 blacks. Priv. party. Gencoe 835.
Dogs—Miscellaneous.
524 N. CICERO-AV.—Selling out all breeds and ages; nothing over $5; pups low as $2. 150 to pick from. Always open. Will trade.
SHEPS, Fox Terr., Wires, Scotties, Cockers, Pomeranians, Pointers. 2413 W. North-av.

PRINTING MACHINERY AND SUPPLIES.

25X38 CYLINDER — AC motor, variable speed; Colt 14x22; Virkotype; casting box; reas. Creative Printing, 3811 W. North-av.
PRINT shop—Small; 3 presses, cutter, type; N. W. side; reas. Address T K 88, Tribune.
CARDVERTISER machine—A1 condition; Pr $60. 1133 N. Rush-st. Del. 5043.

MUSICAL AND DRAMATIC.

RADIO ACTING, ANNOUNCING.
Evening classes opening. Also day classes.
COLUMBIA COLL. of DRAMA & RADIO.
Fine Arts Bldg., Michigan, near Congress.
Phone WABash 6762.
WANTED—Some one who can write notes for music. Lee, Sunny. 1326, after 4 p. m.
NEED amateur musicians—Organizing dance band. Address Y 182, Tribune.

PARCEL POST AND EXPRESS.

Farm, Dairy, Nursery Products.
WISC. eggs—Lg. white, 1c over top market. Farm run at C. R. mkt. price. Shorecrest Farms, 1119 W. Roosevelt, Maywood 9537.

SCALES.

SCALES—Sold and repaired; guaranteed. Columbia Scale Co., 2439 N. Pulaski.

TO RENT—ROOMS—CENTRAL.

COMFORTABLE rooms with bath, $2 up. ATLANTIC HOTEL, Clark and Jackson.
Hotel Rooms.
STUDIO LIVING ROOMS—Combination tub and shower; circulating ice water; at an address of distinction; moderate monthly rentals and lease rates. Bismarck Hotel, Randolph and La Salle-sts. Central 0123.
$4.50—WEEKLY—$4.50
Baths, showers. Plenty of heat and linens. WESTON HOTEL, 355 W. Madison-st.

TO RENT—ROOMS—SOUTH.

BLACKSTONE, 5519. DOR. 4100.
UNIVERSITY HOTEL
100 ROOMS, 100 BATHS, NR. I. C. EXP. From $6.50 weekly; daily, $2 to $2.50. No extra charge for two in one room.
DORCHESTER, 6817 — New, mod. hotel; warm, beau. furn. rs., $4.50 wk., $1.50 day.
LAKE PARK-AV., 4312—New, furn., mod., $2.50 up, incl. maid serv.; I. C., all transp.
MICHIGAN, 2505—Adjoin. bath; maid serv.; all trans.; 5 min. to loop; $2.50 wk. up.
NORMAL-BLVD., 6400—ENGLEWOOD 3700. NORWOOD HOTEL. New double inador bed, adjoining bath. All trans. Cafe. $6 week. Also kit. apts.

LIVE AT THE "Y"
where you have all club facilities. Convenient to everything; I. C., bus, and surface. Full 24 hour service. Single rooms, $5.00 to $7.00 weekly. Double, $4.50 to $6.00.
HYDE PARK Y. M. C. A.
1400 E. 53d-st. FAIrfax 5300.

WARM AND FRIENDLY
is the atmosphere at the Englewood "Y." Soft lights, music, and a glowing fire make evenings a real pleasure. Full educational and athletic program included in monthly rentals. $14 to $24.
6545 S. Union-avenue. Wentworth 2670.
72D-ST., 2010 E., 2d—Unusual outside rm. adj. bath; blk. I. C. Pri. apt. Fair. 5213.

Hotel Rooms.
PARKLAND HOTEL.
Guaranteed biggest room value in city. $5 week. Perfect service, transportation. 1550 E. 63d-st. At Jackson Park.
PARK BEACH HOTEL,
5327 Cornell, nr. I. C., bus, lake; inador and standing beds; full hotel serv., $5-$9.
HARPER-AV. AT 54TH-ST. FAI. 7300.
HOTEL HARPER CREST.
Rooms with priv. bath, large closets. Inador bed; $7 wkly. Full hotel serv. I. C.

TO RENT—ROOMS—NORTH.

ASTOR, 1216—Block lake; S. of Lincoln Pk.; compl. service, $4-$8; new, furn. and dec.
CLARK-ST., 2703 N.—Bachelor hotel; modern; redec.; new beds; $4 up. Div. 9285.
DEARBORN-PKWY.—Single-dbl. rms., avail. for bus. wom.; priv. home; reas.Del.5194.
IRVING park, 1022—Attr. rm. in excl. 5 rm. apt., $5. 1 blk. Sheridan L. Lak. 9575.
LINCOLN, 3005—Heated frt. rm., $2.50 up; private entrance. Well. 1398.
PINE GROVE, 2744—Pinewood Hotel, at Diversey and Linc. Pk. Gd. heat; nicely furn.; some priv. bath or shwr.; $4.50-$7.
SCHILLER-ST., 45, E.—2 large, attr. studio rms.; facing lake; exc. trans. Del. 9463.
SHERIDAN, 4880, 3d—Attractive furn. frt. cor. rm.; private fam.; reas. Ard. 3911.

ONLY 18 MINUTES TO LOOP.
Via L, also bus and surface. Quiet comfortable rooms, fully equipped. Cafeteria, swimming pool, gyms., etc. Singles, $4.50 up; weekly, doubles, $3.25 up weekly per person.
LINCOLN-BELMONT Y. M. C. A.
3333 N. Marshfield-av. Bittersweet 3333.

NORTH-AV. Y. M. C. A.
10 minutes to loop via nearby L; newly decorated; comfortable rooms as low as $3 a week [double]; single, $4.25 a week. 1508 N. Larrabee-street. Lincoln 2633.

$6 WEEK UP, DAILY $1.50.
ALL ROOMS WITH PRIVATE BATHS.
WINDALE HOTEL, 6019 Winthrop-avenue.
HOTEL CHAPMAN—4707 N. MALDEN. All outside rooms; bath, phone; $1.50 per day, $5 a week up; nr. all transportation.
THE RAVENSWOOD offers refined residential rooms for discriminating persons, daily serv.; bus, "L." N. W. Ry. 1712 Wilson.

Hotel Rooms.
CLARK, N., 2026. MOHAWK 3460.
NEW BLDG. OPPOS. LINCOLN PARK.
HOTEL CLAYTON,
300 MOD. ROOMS. BEAUTYREST BEDS. ATTRACTIVE LOW TRANSIENT RATES. $5.00 UP—PER WEEK—$5.00 UP. FREE RADIO. 10 MIN. TO LOOP.

$5.50—WEEKLY—$5.50
Newly dec. with modern furn., gd. trans., plenty of heat and linens, 24 hour serv. STRATFORD HOTEL. 4131 SHERIDAN.

Chateau Hotel, $1.50 Day Up.
3838 BROADWAY. PH. LAKE VIEW 8310. Beau. rooms; each with bath, shower; elevator; exc. service; at new low rates.

FOSWYN ARMS HOTEL.
5240 WINTHROP-AV.—New furn.; tub and shwr. baths; 24 hr. switchboard; fine locat.; good transp. Reduced mo. rates. $5 week up.
NORSTED HOTEL. 3750 BROADWAY. Hotel service, $4.50 per wk. and up; new furn.; carpeting, decorating. Gra. 4000.

$5.50 WEEK, $1 DAILY.
Northmere Hotel, 4943 Kenmore. Lon. 4234. All rooms shower or tub; bus. L. surface.
$5 WEEK—Cozy, newly dec. rms.; priv. baths; nr. park, loop. 1809 Lincoln Park West.

TO RENT—ROOMS—NORTHWEST.

KEDZIE-blvd., 2319 N.—Lite, pleas. rms.; nice furn.; gd. tran.; gd. home. Spa. 7551.
IRVING PARK Y. M. C. A.
Nicely furnished single rooms, $4.50 up. Good transportation; 24 hour service. 4251 Irving Park-road. Pensacola 1400.
CLEAN ROOM—In private home; suitable for 1 or 2; gd. trans. Berk. 3342.

TO RENT—ROOMS—WEST.

LIVE AT SEARS Y. M. C. A.
Rooms nicely furnished; $4.25 to $5 weekly; 24 hour service; L and surface. 820 S. KEDZIE-AV. NEVADA 3800.

TO RENT—HOUSEKEEPING ROOMS.

South Side.
BLACKSTONE, 6542—1-2 rm. kitch.; $2.50 up; best trans. 2's have pri. bath. Nr. park.
DORCHESTER, 6212-14—Desirable 1 rm. apt.; warm, clean; nr. I. C., L. surf. Adults.
ELLIS, 3800—1-2-3 rm. furn., unfurn.; $3 up; frig.; free gas; lt. slpg. rms.; gd. tran.
ELLIS, S., 6540—2 rms., rear; kit., living rm., with studio wall bed, frigidaire.
GREENWOOD, 6141—Newly dec., 1-2 room kitnts. Also slpg. rms. Nicely furn. Reas.
HARPER, 5455—Modern, wheat color furn., new rugs, elec. refrig.; 2 fr. rms., $8.
KENWOOD, 6445—2-3 rms.; cozy, attractive, electric refrig.; I. C.; reas.; adults.
LAKE PARK, 3616—2 lovely large rms.; gd. heat; real kit.; $5. Also 1 r. frt. kitnt.
LAKE PARK, 3610—Bell, 2 nicely furn. lge. rms.; refrig.; $6; 2d wk.; concess.
LAKE PARK, 4917—Clean kit. apts., pri. and adj. bths., $5 up; refrig., gas, linens, elec.
UNIVERSITY, 6159—Warm, lge., frt.; refrig. Cln., r. w.; reas.; other $4.50 up; ofc. bell.
YALE, 6449—1-2 and 3 rms., clean, warm, dec., compl. furn. Also slpg. rms., $3 up.
909 E. 65TH—Clean; new, dec. 2 rm. kitchts.; $5.50 to $6.50; also slpg. rooms, $2.50.
61ST, E., 1516—1-2 RM. kitchenettes; Frigidaire, suit cple. Best trans.; pri. entr.; $6.
44TH-ST., E., 931—1-2 r., lg., cln., kit. apts.; bk. pch., ex. svc.; $3.50-$6; slp. rs., $2.50.
65TH-PLACE, E., 1449—1 room; real kitchen; all trans.; $4.50; daylight rooms.
67TH-ST., 1430, E.—2 rm. apt.; pri. bath; also 1 r., gas, el., linens, refg. incl.; nr. I.C.
North Side.
ADDISON, 950—1 and 2 rm. kitchnt. apts., $4.25 up. Also slp. rms., $3 up. Bus and L.
BELDEN, 540—Newly dec. 2 rm. kitnt. apt.; Frig.; also slpg. rms.; exc. trans.; reas.
BROADWAY, 4040 — EXCELLENT HEAT. 2 rm. apt., $6. Pullman kitchenette, $4.
BUENA, 831—Beaut. newly furn. kit.; firepl.; 5 windows; Frig.; 2d flr.; exc. tran.
FLETCHER, 914—1-2 rm. kitch., $4-$6; stm. heat, running water, porch. All transp.
KENMORE, 4727 and 5120—Clean, frt. 1, 2, 3 rm. kits., $3.50 up; also nice bsmt. apt.
KENMORE, 4132—2-3 rms., nicely furn., pri. bath, refrig., free prkg.; gd. tr. $6.50 up.
KENMORE, 4880, 2d—Brewer—Large, light outside rm., run. water. 1 or 2. Priv. fam.
KENMORE, 4618—KENMORE APT. HOTEL. Kitnts., $5 to $8 wk.; 2 rms., $10 wk.
LA SALLE, N., 1525—Nr. Lincoln park; sgl. hskpg. rms.; r. w., maid serv., $2.50-$4.50.
LILL-AV., 816 [2500 N.]—2-3 lge., lt., frt. rms.; quiet; stm. ht.; run. wat.; L, surf.
MAGNOLIA, 4706—2 rm. apt., newly decor., real kit., refrig.; also sleeping rooms.
MAGNOLIA, 4532—1-2 r.; lg. inn. spr. bds.; pri. pch.; Frig.; ex. ht.; all tran. $4 up.
CAMBRIDGE, 2827—Nr. Diversey-Linc. Pk., 1-2¼ rm. apts., sleep. rs.; $2.50 up; clean.
RACINE, 4416—Lge. front sunplr. and kitch., frig.; 1 rm. Pullman kit.; reas.
ROSCOE, 717—3 well furn. rms.; Frigid.; prch.; suit. 2 adults; also sleeping rms.
SHERIDAN, 4804—1, 2, 2½ rms.; some with pri. bath; 2½ rm. Accom. 4. All tr. $5 up.
SHERIDAN, 856—Nicely furn. 1-2 rm. kits.; stm. ht.; lgt. slpg. rm.; run. w. $3 up. Gd. tr.
SHERIDAN, 4723—Newly furn., dec. 1-2 rm. kits.; pri. bath; refrig.; maid serv. $6 up.
SHERIDAN, 7401—2 rm. kit.; outside rms.; refrig.; employed adults; refs. $7.50 week.
SHERIDAN-RD., 4032—2 and 3 rm. apt., nicely furn., nr. all transp. Bit. 1447.
ST. JAMES-PL., 448—1, 2, 3 room apt., nicely furn., dec. 2d fl. Exc. trans. $3 up.

WINNIE WINKLE, THE BREADWINNER: Startling News

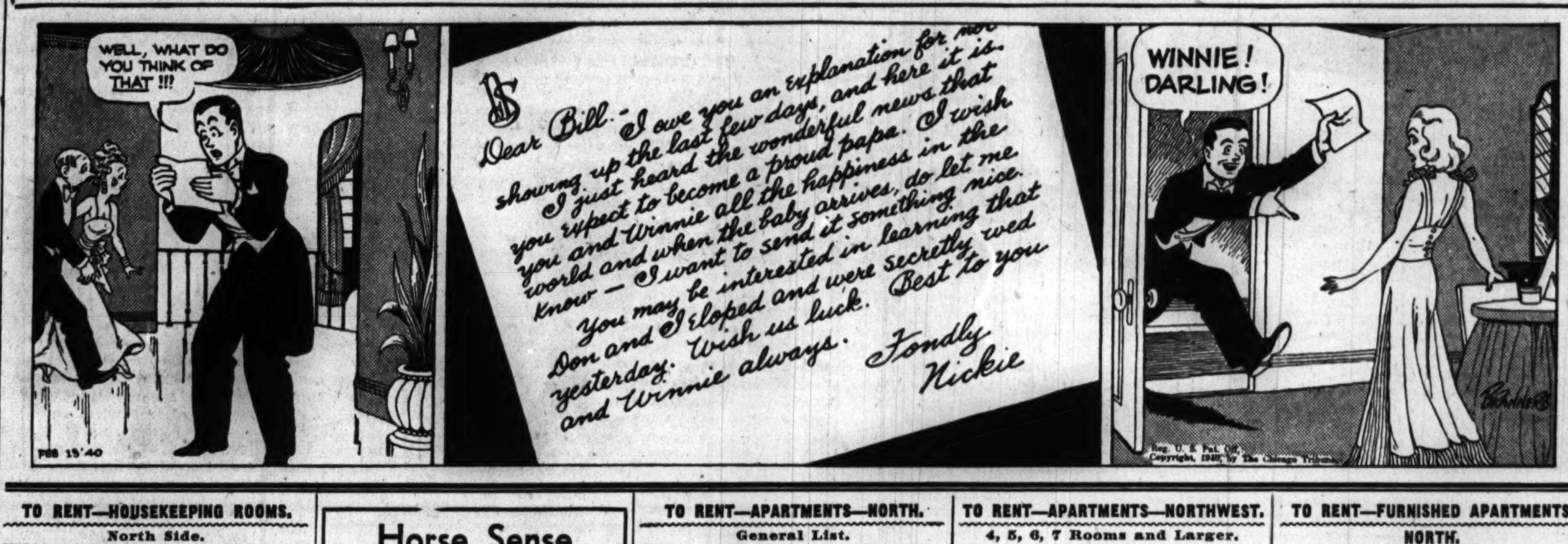

TO RENT—HOUSEKEEPING ROOMS.

North Side.
WILSON, 815—2 rms., compl. furn.; newly dec.; best trans., $5 wk. Slpg. rs., $3.50 wk.
WINDSOR, 941—Beau. furn., mod., 2-3 rms. Elec. refrig., new stoves, exc. tran.; $9 up.
Northwest Side.
HADDON, W., 2244—Lg., lt., comf. rm. with kitnt., 1 or 2; priv. bath; good trans.
GLADYS, 2724—2 attractive, warm frt. rms. $6.50; slpg. rm. $2.50, adults., gd. tran.
West Side.
MONROE, W., 3170—2 rm., bedr., lg. kit., $6; 2 rm., pri. bath, $7.50; stm.; h. w.; adults.
SACRAMENTO, N., 818, 1ST—Attr. furn. frt. 2 rm. kit.; gd. tr.; reas. Van B. 0053.

BOARD AND LODGING.

South Side.
ELLIS, 5016—Warm, comfortable rm., 2 windows; r. w.; exc. meals; gd. trans. Ken. 1861.
North Side.
DEARBORN N. 1246—Nice, clean home; gd. Germ. cooking; $8, sgle.; $7 ea. dble.
E. DELAWARE—Attr. rm., sgl.-dbl.; yng. bus. men; exc. chef; Gentiles; reas. Del. 6782.
LUNT, 1311—For home loving gentiles, warm rm., south, meals, all tr. 20 min. lp.
5643 SHERIDAN—Beaut. home on lake; frt., dble., sgle., pri. fam.; exc. meals. Sun. 9319.
Convalescent Homes.
A REAL HOME, FINE FOOD, EXC. CARE for aged, infirm, mild mental. MID. 1606.
IDEAL home for aged ladies. Good food, beds, $35-$40. Pri. fr. rm. $65. Grac.9123.
SMALL private home—Elderly or convalescent; priv. rm.; $35 mo. Graceland 9412.
Children.
SCIENTIFIC care to infant or sm. child by trained nurse; refs. Wilmette 3589.
COUNTRY estate—Private boarding school; ponies; $7 weekly. Downers Grove 1725.

WANTED—TO RENT—ROOMS.

BUSINESS man wants large furn. room; Mar. 1; Pri. home; no apt.; No. or NW. sub. Ch. Sc. pref. Address Y 115, Tribune.
YNG. man—With steady position, wants rm. and board. Address X M 332, Tribune.

HOTELS AND APARTMENT HOTELS.

IN EVANSTON
IT'S THE GEORGIAN.
1 to 6 room apartment homes. Tastefully furnished and decorated. Adjoining churches, shops, and excellent transportation; 2 beautiful parks. Economical and Convenient.
GEORGIAN HOTEL
Transient, weekly, monthly, and Lease Arrangements.
HINMAN AT DAVIS. GREENLEAF 4100.

40
EAST OAK
All the things you would expect in a very fine hotel—plus kitchenette serv.
Be fair to yourself.
Investigate 40 EAST OAK today.
Attractive rentals on long term leases. WHITEHALL 6040.

THE EMBASSY.
PINE GROVE AT DIVERSEY.
Spacious, attractively furnished 3-5 room apts., with one and two bedrooms, large dinettes and kitchens, ample closet space. South and east exposures. Moderate rentals. Motor coach stops at door. 18 minutes to loop. Phone Diversey 4440.
DIRECTION: DOWNS, MOHL & CO.

Montrose Beach Hotel
1-2-3 RM. APTS., $35 UP.
$2.50 up daily. $10.00 up weekly. Soundproof, elegantly furn. Free radio, refrig. Coffee shop. Garage.
24 HOUR HOTEL SERVICE.
926 Montrose-avenue. Bittersweet 7700.

WOULD YOU LIKE NEW MODERN FURNITURE? THEN SEE
CASS HOTEL
640 NORTH WABASH-AVENUE.
FROM $1.50 DAILY and $7.00 WEEKLY.

PERSHING HOTEL.
$6.00 UP WEEKLY; $1.50 UP DAILY, monthly rates. Every room has private bath; cafe, garage service; excellent trans. 6400 COTTAGE GROVE. FAI. 7006.

MELROSE APT. HOTEL
Newly furn. 1-2-3-4 room apts.; penthouse. Also 2 bedrms., 2 baths, fireplace; complete hotel service; at Lincoln park; priv., public schools. Permanent, transient; all trans. 451 MELROSE [3240 N.] Buck. 1200.

THE CAROLAN APTS.
IN THE HEART OF HYDE PARK.
Lge. beau. furn. 1-2-3 rm. apt., low as $50. Nr. I. C., 11 min. to loop. Bus at door. 5480 CORNELL-AV. FAIRFAX 7400.

DEARBORN PLAZA.
KITCHENETTE APTS., $12.50 WK. UP.
SPECIAL MONTHLY RATES.
Rooms $9 per week. Daily $2.50 up. Walking distance to the loop.
1032 N. DEARBORN-ST. WHI. 6464.

SHERIDAN PLAZA HOTEL
4607 SHERIDAN-RD., AT WILSON.
Newly decorated rms. with bath, $1.50 up. Special weekly and monthly rates.
Attr. kitch. apts. available. Ph. Lon. 1900.

$5.50 Week $5.50
Pri. shower or tub bath in all rooms; newly dec., nicely furn.; 5 min. to loop. HOTEL CARLING, 1512 N. LA SALLE.

$5.50—WEEKLY—$5.50
Private Showers—Newly Decorated. Complete Hotel Service. 10 min. to loop. MARSHALL HOTEL 1232 N. La Salle.

WELLINGTON ARMS
2970 SHERIDAN-ROAD.
1 to 5 room apts.; furnished and unfurnished. $40 up. Bittersweet 4600.

830 S. MICHIGAN HOTEL.
Live in this 7 story, modern, fireproof bldg. Walking distance from the loop.
$6 PER WEEK. $1.50 PER DAY.

DEVONSHIRE HOTEL.
Beaut. rms., with bath; complete 24 hour hotel service; 5 min. loop; $7.00 a week. 19 E. OHIO. SUP. 4900.

THE BERNISS—1414 PRATT.
Clean, comf. hotel rms., $5 up; also bed-rm. apt. $50 Compl. hotel serv. Gd. tr.

1521 SHERWIN-AVENUE.
1¼, 2¼, & 3 rm. apts., $50-$80. Complete maid serv. Roof garden. Game room. Mgr. on prem. She. 1536. Hogan & Farwell, Ex. Agts.

BUENA PARK HOTEL.
4145 Broadway—350 newly furn. outside rms., $5.50 wk. up; L, bus, st. car at door.
WARM, cozy rms.; priv. bath; compl. hotel service; $7-$8 wkly.; daily rates, $1.50 up. Bentmere Hotel, 601 Diversey. Div. 2810.
WACKER Hotel. New fireproof bldg.; outside rooms; pri. bath, $7 week up. Select Clientele. 111 West Huron-st., corner Clark.
HOTEL VICTORIA, Clark - Van Buren. Everything new. $6 wk. $1 day up. Wab. 5140.
STEVENS HOTEL—MICHIGAN AT 8TH. FOR INFORMATION PHONE WAB. 4400.
CHELSEA HOTEL, 920 Wilson-av.—Rooms as low as $5.50 a week; $1.50 daily.
PLAZA HOTEL, Clark and North at Lincoln Park. Studio rms., $35; kit. apt., $50-$75.
SHORE CREST Hotel—420 Wrightwood. Kit. rms. and bath; overlooking lake. Div. 4800.
LINCOLN Park Arms—2738 Pine Grove-av. Moh. 3102. 1 r. kit., $45 up. Bedr., $80 up.
OLYMPIC HOTEL, $5.50 WK., $1.50 DAY. ALL RMS. BATH. RAD. 1015 N. CLARK.
STORY hotel—2115 Sedgwick. Compl. hotel service, $5 wk., $1 day; spec. mo. rate.
ONTARIO HOTEL, 620 N. State—Complete hotel services; $5.50 up. Superior 6660.
SINGLE ROOM with private bath—$7 up. HOTEL DALTON, 1234 SOUTH WABASH.

Horse Sense Answers

1. Pancreas
2. Coach
3. Jefferson
4. Detroit
5. 7
6. 16
7. Denmark
8. D. D. S.
9. 1876
10. 8

HOTELS AND APARTMENT HOTELS.

The Seneca
HOTEL APARTMENT HOMES. ONE TO SIX ROOMS. COMPLETELY SERVICED.
Parlor, Bedroom and Bath....$110.00
Single Rooms and Bath...$65.00 to $75.00
Bedroom Apartments ...$115.00 to $165.00
Large Suites from..........$200.00
All Apts. Have G. E. Kitchens. Dining Room—Cocktail Lounge. Commissary and Shops.
200 EAST CHESTNUT
57 Bus from Loop to Our Door.
SUP. 2380. Chas. T. Gratz, Manager.

A NICER LOCATION
CROYDON HOTEL
616 RUSH, AT ONTARIO
Just west of Michigan; close to everything; ideal location for business men and women. Unusually decorated and furnished.
KITCHENETTE APARTMENTS.
Tub and shower bath. Inador, double or twin beds.
1 room, $65 and $70; 2 rooms, $100.
HOTEL ROOMS
with private bath, $2.50 daily; $50 mo.
John R. Dignan, Gen. Mgr. Del. 6700.

RENTALS START $40.
LANSING
1036 N. DEARBORN.
1, 2, AND 3 ROOM KITCHNTS. AND TWIN BED APTS.
REFERENCES. WHITEHALL 4080.

APARTMENTS AND ROOMS TO SHARE.

YOUNG MAN has desirable HOUSE, share with young man; own room; N. W. side. Refs exchanged. Address X P 547, Tribune.
A COMPLETE room, apt. and board service. Chicago Room Registry. Dearborn 2713.
WOMAN—Shr. 6 rm. furn. apt., 3 or 4 adlts. Gas heat. 4419 Adams. Col. 6418.
LADY—Shr. apt. with same, or rent master bedroom; L, bus, $5. Belmont 5026.
GENTILE bus. girl will shre. 3½ r. apt. with 1 or 2 same. Cen. 1679 or Ken. 2175.

TO RENT—HOUSES.

North Side.
1426 N. STATE-PKWY.—Beau. 8 rms., 4 baths, firepls.; ex. 'oc.; avail. now. Del. 3229
Suburban—North.
WOODED Glencoe—6 bedrm., 3½ bath, brk., 2 pchs., oil B. & H. system, 2 car attached. $200 mo. Sell $35,000. Winnetka 254.
HOMES—Furnished or unfurn.; North Shore. Mrs. Fuller & Wm. Pickard, Inc. Gre. 7220.

TO RENT—APARTMENTS—GENERAL.

2 TO 6 ROOMS in Chicago and the better suburbs. Best location and decorating. MAYFAIR MGMT. CO. CENtral 3338.

TO RENT—APARTMENTS—SOUTH.

General List.
6 RMS.—7742 East End-av., 2d........$60
5 rms.—8611 Yates; glazed porch....$50
3-4 rms.—8008 Ridgeland.....$42.50-$45
Silverman, 2345 E. 71st. Dor. 0700.
5471 INGLESIDE—3½ and 4½ rooms, $42.50-$50. Free electric refrigeration.

1, 2, 3, 3½ Rooms.
5339 COTTAGE GR.—3 rms., opp. pk.; stm., free elec., gas, refrig.; $32.50. Gentiles.
LT., airy 3 rms.; tile shower; refr., gas, elec. free; all tran. $30. 3821 Lake Park.
4719 KENWOOD—New. dec. 1-2-3 rm. apts. Free gas, lt. and refrig. $25-$45; nr. I. C.

4, 5, 6, 7 Rooms and Larger.
8 ROOMS, 4 BATHS.
at 1344 E. 48th-street.
Available April 1st. Spacious rms., attractively laid out. Present tenant Fletcher will show. Will discuss rental and decorating with interested party. Call Hyd.P. 6670.

Finest 6 Rms., 2 Bath, $80.
261 W. Marquette-rd., canvas walls, tile baths; built as co-op.; every form of school, church, transp., and shopping. Silverman, 2345 E. 71st-st. Dor. 0700.

8 ROOMS, 3 BATHS.
At 4746 Ellis-av., 1st floor. Available now. Spacious rms. Attractive layout. Decorate to suit. Attractive rental to desirable tenant. Call Hyde Park 6670.

6 Rms., 2 Baths, Solrm., $100
6719 Ridgeland; most modern layout. All large, master rms., brkfst. nook, sun plr. Silverman, 2345 E. 71st-st. Dor. 0700.

4-6-7-9 RMS., $65 UP.
5427 East View Park, E. of Hyde Park-boulevard; I. C. and bus transportation.

7616 COLFAX—4 rooms..............$47.50
6600 STEWART, 3½ rooms.........$42.50
330 W. Normal-pkwy., 6 rms., 2 b., gar.$80
Englewood 3000. Agent on premises.
4463 WOODLAWN—Lovely brite 4 rms., 1st flr.; new stv., G. E. refr.; I. C., L, surf., bus within 3 bl.; imm. poss. Reas. Ken.7401
6 RMS., 2 baths, gar., 1st, 2d or 3d; $67.50; mod., light breakfast nook, new stove, refrig., nr. schools. Agent, 8134 Essex.
4420-28 DREXEL-BLVD.—4 rm. mod. apts.; 5 room efficiency; free elec. refrig.; newly decorated; $42.50 up. Phone Oak. 7197.
CHAPPEL, 8045—4 and 5 rms.; free rfg.; tile bath; canv. walls; new stove Fra. 0353.
4-6 RMS., $62.50-$80; tile baths; mod. kit.; new ranges; exc. trans. 5319 Harper. Jan.
8515 PRAIRIE, 1ST FLOOR.
6 rms., 2 baths. Call Triangle 1867.
6231 RHODES-AV.—Newly decorated 5 rms.; street car and L transportation. $40.
1637 W. 83D-ST.—4½ rooms, corner bldg. $50. Agent on premises.
5 and 6 rms., corner bldg. $45-$50. 1126 HYDE PARK-BLVD.
LARGE 6-7-8 rms., $50-$70; elec. refg., newly dec. See manager, 4454-58 Drexel-blvd.
5133 GREENWOOD—5-6 rms.; sun par.; 2 baths; new stvs. Orr Realty, 1315 E. 53d.
426 W. MARQUETTE-RD.—4 rms., tile bath, modern bldg.; nr. L. Franklin 0353.
9904 FOREST—5 rms., refrigeration; garage. Redec., $45. Franklin 0353.

TO RENT—APARTMENTS—NORTH.

General List.
1531 LUNT-AVENUE.
Spacious 2 and 4 room apts.; outside rooms, newly dec.; near school, transp.
1900 FARWELL-AV.
Modern 3½ and 4 room apts. Ample closets, inador beds; gd. trans.; new stoves.
1701 ALBION-AV.
Modern 3½ and 4 rms.; ample closets; free refr.; inador beds; good transp. $40 up.
WELLINGTON ARMS, 2970 SHERIDAN-RD. —1 to 5 room kitchenettes, furnished or unfurnished, starting at $40. BIT. 4600.
N. E. COR. DOVER AND WILSON—3-4 large rooms; modern apts.; free elec. refrig.; newly decorated. $37.50 up. Sun. 4155.
1206 JARVIS—Lake apts.; beau. 3-4-5 rms.; overlooking gardens; private beach and lake; tile bath. Gentiles, Rogers Park 4825.
3¼-4 RM. bedrm. apts.—Inadors, elec. refrig., $40-$47.50; L trans. 1425-27 Chase-av.
7665 SHERIDAN—2-3-4 rms., $35-$40-$52.50. Mod. bldg., nr. lk., shops, trans. Lon. 2820.

TO RENT—APARTMENTS—NORTH.

General List.
2000 Lincoln Park West
Modern elev. bldg. Opposite park—lake. New Magic Chef ranges. New G. E. refrig. 1½-2-3-4-5 ROOMS. $52.50-$155.
Peter F. Reynolds. Lin. 3633.

1, 2, 3, 3½ Rooms.
A SMART CHOICE
FOR DISCRIMINATING PEOPLE. MAY LEASING IF DESIRED.
1¼-2-2½-3-3½ Rooms.
UNFURNISHED.
Rents Start at $42.50.
8 story fireproof elevator building. IMMEDIATE OCCUPANCY.
5040-48 Kenmore-av.
Resident Manager. Phone LON. 1582.

1400 LAKE SHORE-DRIVE.
Living room, dinette, kit.; gas, elec., and refrig. included in rentals; $57.50 to $65. AGENT, WHITEHALL 4180.

1854 LUNT-AV.
Modern 3½ room apt. Painted walls, ample closets. Good transportation. $44.
2 RM. SUBLEASE—High floor, spacious liv. rm., dinette, kit., lge. dressing closet. Must be seen to appreciate, $65. 2000 LINCOLN PARK WEST. Lin. 3635.
FANROCK CHATEAU, 840 AINSLIE-ST. 3½ rms., bedroom, and in-a-dor bed. Abundance heat and hot water. Newly decorated. Mgr. on premises.
WAYNE, near Bryn Mawr L station—Buses and lake; 3 rooms, 2d; ideal home for couple; immediate poss. $40. Long. 4833.
FRESH and colorful as a Valentine; 2-3 rm. apts. THE ADMIRAL, 909 Foster-av.
2 RM. NEW, DEC. APT., ELEC. REFR..$30 4864 N. ROCKWELL-ST.
947-57 CORNELIA — 3½ BEDRM. APTS.; elec. refr.; $37.50. See agent on premises.

4, 5, 6, 7 Rooms and Larger.
CHICAGO'S NEW
MARINE DRIVE APTS.
Overlooking lake and Lincoln Park.
4 ROOM APARTMENTS.
MANY WITH 2 BEDRMS.
All electric kitchens. Breakfast nooks. Rentals: $85 to $97.50. Phone Longbeach 5975.
5060 MARINE-DRIVE.
ONE BLOCK SOUTH OF FOSTER.
Rental office on premises.
HOWARD P. HURST & CO.

3750 Lake Shore-drive
5 TO 8 ROOMS.
Large, light rooms, featuring canvased paneled walls, concealed radiation, and fine woodburning fireplaces. Colored tile baths. Exceptional closet space. Pompeian swimming pool in building for private use of tenancy. Desirable neighbors.
ATTRACTIVE RENTALS.
Also 4 and 5 room apts.
On lobby floor, $90 and $100.

Just Around the Corner
from the Palmolive Bldg.
Unusual 5 room apartment, 2 master bedrooms, 2 baths. Excellent closet space. Rental includes gas, light, and refrigeration.
180 E. DELAWARE
I. M. RYAN, MGR. WHITEHALL 5100.
DIRECTION DOWNS, MOHL & CO.

Waller & Beckwith Realty,
700 IRVING PARK-ROAD. LAK. 6480.
4-5 rooms, 3919 N. Fremont..$43-$48.00
5 rooms, 903 W. Cuyler.............$45.00
5 rooms, 1943 Sedgwick; near park.$35.00
6 rooms, 1137 Bryn Mawr.........$48.00
5-6 rooms, 808 Barry...........$30-$35.00

$75 PER MONTH.
Beautiful 4 room apt. [5 rm. efficiency]. Spacious living room, 15x19 feet. Equally large bedroom and dining room. 24 hr. uniformed attendants. An unheard of value awaiting your inspection.
3520 LAKE SHORE-DRIVE.

1400 LAKE SHORE-DRIVE.
Living rm., bedrm., din.; newly equip. kit.; lake exposure; gas, elec., and refrig. incl. in rental of $82.50. Agt., Whi. 4180.

CONCESSION TO MAY 1ST.
3800 Lake Shore-drive, 6 rms., 2 baths. No choicer apt. in Chgo. View of park and lake. University 6060 weekdays.

6 ROOMS, 2 TILE BATHS.
Studio liv. rms.; canv. walls; brkfst. rm.; scr. porch.; new tabletop stove. 7453 N. Hoyne, 3d; nr. Howard. Shel. 0923.
4747 MALDEN-ST. — Near transportation. Bright 5 room apt. in mod. 6 apt. bldg., with desirable tenants. Sun parlor, encl. rear porch; well kept rear lawn. H. W. CROXTON & CO. 4723 Broadway.

7100 N. DAMEN-AV.
Unusual spacious 4 room apts., outside rooms; newly dec.; new stoves and refrig.
2335 Commonwealth-av.
6 room, 2 bath apts.; modern elevator bldg. Rental, $110-$125. CENtral 5050.
5644 RIDGE-AV.
Remodeled 4 rm. apt.; shower; table top stove; inlaid linoleum; all trans. Shay.
1900 PRATT-BLVD.
Unusual, spacious 4 room apts. Outside rooms; newly decorated. New stoves.
4 ROOMS, $40. MODERN THRUOUT. Redecorated. See Mr. Behof on premises, 1531 ROSEMONT. Franklin 8395.
AT LAKE—Heirs selling 4 rm. co-op., ½ cost. Rented $60. Costs you $40. Claude W. Morris, 160 N. La Salle. Dea. 6681.
5617 WAYNE—Residential section; W. of Bryn Mawr "L"; near Senn High; 5 large sunny rooms; 2 porches; elec. refg.; $50.
906-934 SUNNYSIDE.
4-5 rm. apts. with sun parl., elec. refrig. Near shops, transp. See resident manager.
MARSHALL FIELD GARDEN apartment homes. 411 Blackhawk-st. Lincoln 2121.
SUBLET 4 rm. garden apt.; 2 bedrm.; fireproof building. Diversey 1308 for appt.
SUBL. 6 rms., garage, tile bath, $55. Ravenswood Garden. Briargate 9851.
LGE. 5 rms.—2d floor; subl. immed.; 1628 Juneway; $50; gar. if des., $3. She. 5168.
1507 GRANVILLE—4-5 large rooms; newly decorated. Agent at bldg. or LIN. 2716.
4-5 RM. apt., facing lake; ultra mod.; beau. resid. st.; reas. 1037 North Shore-av.
5 RMS.—2 baths; sun pch. Also 4 rms., sun pch.; nr. lake. 1330 Birchwood. Rog.1907.
5129 SHERIDAN—4, 5, 6 RMS., SUN PARL. Sh., ex. lav. Nr. pk., lk. Adts. Lon. 6955.
2624 LUNT-AV.—6 rms.; lge., lgt.; tile kit.; ba., shw.; mod.; bus, surf.; Adts. Lon. 6955
5351 KENMORE—5 RMS., 3D; LGE., LTE.; refrig.; nr. L, bus,surf. Adults. Lon. 6955.
1055 BERWYN [5300 N.]—5 lge., lt. rms.; refrig.; L, bus, surf. Adults. Long. 6955.
2208 ROSEMONT—5 rs.; lge., lt.; shwr., refr. Surf., shp.dist. N.W.R.R.; adults. Lon.6955
4½ ATTRACT. rooms at the lake—Free gas. See agent, 7221 Sheridan. Rog. Pk. 6360.
6 RMS., new. dec.; firs., ref.; new linoleum. stoker ht.; pri. por.; $60. 4519 N. Ashland.
740 BITTERSWEET-PL.—6 rooms, 2 baths; G. E. ref. Immed. poss. $70. Randolph 3081
949-59 OAKDALE—4 rms., elec. refrig.; well maintained bldg. Adults. $37.50.
YACHT HARBOR—5 rms., 2 baths, glzd. pch.; reas. McCormick, 502 Aldine. Gra. 6168.

TO RENT—APARTMENTS—NORTHWEST.

4, 5, 6, 7 Rooms and Larger.
4 RMS.—Tile bath. New stove, 3 expos., in modern well maintained bldg.; nr. schl., tran. 6235 W. Wabansia-av. Ran. 7763.
IN ALL CHICAGOLAND — NO EQUAL VALUE. $35.50. 5 rms., slpg. pch., garage, furn. Act now. 5524 North-av. Mar. 6004.
5 ROOMS, $45—FRONT APT. 4233 N. Richmond. Franklin 8395.
2750 NELSON—4 lgt. rms.; wall bed; refr.; tbl. top stv.; nr surf.; adults. Lon. 6955.

TO RENT—APARTMENTS—NORTHWEST.

4, 5, 6, 7 Rooms and Larger.
DE LUXE 5 ROOMS, $60.
Painted walls, tile bath, gas and refrigeration free; transp., schools and shops handy. 4130 N. Kedvale-avenue.
3305 DIVERSEY-AV.
5 rms., inador, shower, excel. trans., near schls., shop dist.; $50. Res. mgr. on prem.
ARMITAGE, 4039 W.—6 room flat, heated; $42; large incl. porch; light, airy rooms.

TO RENT—APARTMENTS—WEST.

4, 5, 6, 7 Rooms and Larger.
4 RMS.; overlooking Garfield pk.; elec. refrig.; T. T. stove.; $40. 411 S. Central Pk.

TO RENT—APARTMENTS—SUBURBAN.

SOUTH.
Beverly Hills—20 minutes to loop.
EXCLUSIVE Beverly Hills apt. bldg.—3½ and 5 rms. 10559 Hale-avenue. Beverly 6400.

NORTH.
Evanston—15 minutes to loop.
BRAND NEW BLDG.
1 BLOCK WEST ISABELLA L STATION. An exclusive suburban residential location without the usual apartment district congestion; private park; de luxe 4 room apts. available now; 4 rms. with 2 bedrms. available later. Will decorate to suit. Phone Rogers Park 1727. Univ. 9500.
OVERLOOKING THE LAKE,
498 Sheridan-rd. Lovely, spacious 4-5-6 rms.; 2tile baths; beaut. white, modern kitchen. Mr. Raymond, Rogers Park 0458.
NORTH SHORE houses and apartments. McGuire & Orr, Evanston. Rog. 3213.

WEST.
Austin—14 minutes to loop.
BRIGHTMOOR APTS.
36 NORTH MENARD-AV.
4-5-6 rms.; canvas walls; tile bath and shwr.; gd. trans. and shopping. Aus. 2890.
Cicero—13 minutes to loop.
5 RMS., 2d flr.—Stove ht., bath; gd. trans. $22. 4630 W. 21st-pl., Cicero. Roc. 2393.
Oak Park—14 minutes to loop.
MODERN 4, 5, AND 6 ROOMS. LANG, WEISE & CELLA. RAN. 2574.

TO RENT—FURNISHED APARTMENTS.

(See Also Hotels and Apt. Hotels.)

SOUTH.
BRAND NEW Furnishings.
Enjoy living where everything is new and beautifully furnished; spacious 2 rm. apts. MODERATE RENTAL. Free Swimming Pool. Hotel Service. 6731 JEFFERY.
Gorgeous Daring Colors.
GAILY MODERNISTIC, 1-2-3 RM. UNITS, tile bath, colored plum., ven. blinds, maid serv. Rathskeller, ping-pong. 1 blk. I. C. park, $45-$75. 1456 E. 67th-place.
CHALONS, 6527 STEWART.
NORQUETTE, 6818 Normal.
2-3 rm. apts., smartly furn.; complete service; all transportation. LOW RENTALS.
RAINBOW APT. HOTEL.
7715 South Shore-drive. A delightful place to live; 1-2 rm. apts.; newly decorated; Venetian blinds; reas.; all transportation.
$40—Irving Hotel Apt.—$40
2 rm., large, airy, light apts.; elevator, 24 hr. service. Good trans. 4300 DREXEL.
5006 BLACKSTONE APTS.
Delightful 2 rm. dinette apts.; new refrigerators; linens; maid service; $42.50 up.
BRAND new furnishings, 2 rm. apts.; every convenience; reas. South Grove Apts. 6543 Cottage Grove. Dorchester 9720.
1½ ROOMS—Large dressing closet; free light, gas refrig.; bus at door, 2 blocks L; $32.50 up. 4336 Drexel-blvd. Oak. 4951.
ST. GEORGE HOTEL, 1435 E. 60TH-ST. Newly decor., smartly furn. 2 rm. apt.; all trans.; wkly. rate, $12.50; mthly., $50.
PRICED right. Wonderful 2 rm. dinette apt. New, decorated, completely furn.; maid serv. A real home. 7254 Jeffery-av.
2½ RM., new bldg., tile bath, clean; near I. C. Forster. 1442 E. Marquette-road.
4140 DREXEL APT. HOTEL—2-3 rms., $40; newly furn.; 24 hr. swbd.; bus, L at door.
LOVELY well furn. 3 rm. apt. in Englewood. A. H. Whitley & Co. Went. 0578.
6521 INGLESIDE, 1st—4 rms., 2 bedrooms; private bath, refrig., elec., gas free; reas.
4400 DREXEL—6248 Harper. 2 and 3 rm. kit.; compl. serv.; gd. trans.; reas.
810 HYDE PK.-BL.—2-3-4 rm. kits., all priv. baths. $32.50-$50. Also weekly. Ken. 0940.
LOVELY well furn. kitnt. apt., 1-2-3-4 rs., reas.; good trans. 4711 Drexel-blvd.
BEAU. furn. 4 rm.—2 bedrms., pri. bath; Frigidaire; $12; adults. 5473 Kimbark.
6417 DREXEL—LARGE 2-3 RM.; PRIVATE baths; compl. furn.; maid serv. Pla. 7484.
4009 LAKE Park—2½ large rms., pri. bath, pri. porch, elect., newly decorated. $40 mo.
4 MODERN rooms, light, gas, refrig. free; all transportation; $65. 6724 Cornell-av.
YALE, 6648—4 rms., priv. bath, clean, beau. furniture; elec. refrig.; $55. See janitor.
3 EXTRA large attrac. rms.—Frigid.; pri. bath; quiet couple; $45. 7201 Princeton.
1, 2 AND 3 room furnished apts.—Reas. rent; refrigeration. 4956 Blackstone.
4717 KENWOOD—1-2 rm. apts., priv. bath, elec. refg.; nr. I. C. $30-$40. Bsmt., $22.50.

SOUTHWEST.
6339 S. CAMPBELL-AV.—1-2 rm. furnished kitchenette apartments, $6 and up.

NORTH.
940 WINONA APTS.—5100 N. Beaut. 2-3 rm. kit.-dinette; nr. lake; exc. tran.; $55 up.
195 E. CHESTNUT—Comfortable 1 room apts.; $8.50 week up; walk. dist. loop.
839 SUNNYSIDE—1 rm. Pullman, $30; 2 rms., $35-$37.50; refr.; pr. bath; Gentiles.
732 BITTERSWEET—4100 N.—Near drive; beau. 1-2-3 rm. kits.; hotel service, swbd.
THE NAUTILUS—6165 Winthrop; 1-2 room apts.; all trans.; mod. rates; best equip.
834 FULLERTON—Mod. 2 r. kit.; pri. bath; Frig.; L exp.; newly dec.; $9.50 up.
3 RM. bedroom apt.; well furnished; porch; all trans.; couples; $40. 1909 Leland-av.
3-4 RM. apts., new. dec., $46-$52; extra bed. Rog. Pk. "L." 6721 Glenwood. Bri. 4428.
4620 MAGNOLIA—Attr. 2 or 3 rm. frt. apt.; frt. pch., firepl., frig., adults, exc. tr.
COLUMBIA Crest Apt. Hotel. 1101 Columbia. Attrac. furn. 1-2 r. kitnt. apts., $37.50-$45
6726 GLENWOOD—1 room kitchenette; maid service; express L; $35-$42.50; Gentiles.
3 RM. kit. apt. for 3-4 adults; gas, light, refrig.; $50. 3401 N. Marshfield.
759 BROMPTON, 1st—Cheerful, warm bed-rm. apt.; well furn.; Frig.; $9.50.Lak.4891.
3-4-5 RMS.—Sun parlor; G. E. refrig.; well furn.; L, lake, bus; reas. 5314 Winthrop.
644 DIVERSEY—1 r., $40. 1½ r., $47.50-$50. Daily maid, swbd., new carp., new fur.
4706 N. BEACON—1-2 rm. apts., $27.50-$40. Also hotel rms.; $4-5; compl. hotel serv.
823 AGATITE—4450 N.—2-3 rs.; newly dec. and furn.; elec. refg.; tub, shr. $37.50 up.
4639 MAGNOLIA—Newly decor. 1 rm. Pullman and 2 rm. bedrm. apts.; adults; reas.
FLORENCE APTS.—Attr. 1½-2½ rm. kitnit. Hotel service; $32.50 up. 5406 Winthrop.
5722 WINTHROP—1 to 3 rm. apts., $35 up; daily maid, switchbd.; good shpg., transp.
2 RM. apt.—New. dec.; beau. furn; gd. shop., transp.; compl. serv.; reas. 944 Montrose.
6 R.—Nr. lk.; nicely furn., compl.; 2d apt.; nw. dec.; G.E.ref. 814 Eastwood. Edg.4110.

TO RENT—FURNISHED APARTMENTS.

NORTH.
$35 $37.50 $40
Beau. furn. kit. Dec. to suit; compl. hotel svc., 24 hr. swbd. All tr. Wkly. rate if desir. ROSELLE APTS. 4875 MAGNOLIA.
536 GRANT-PLACE.
2 room dinette, kitchenette apts.; dressing closet, tile bath with shower; refrigeration, etc.; $35 up. Mohawk 3387.
FULLERTON Plaza Apt. Hotel—1 to 4 large rooms; modern apts.; elegant new furniture and dec.; complete hotel serv.; ideal loca.; $47.50 up. Large bedroom apt., only $70. 420 Fullerton-pkwy. Phone Diversey 5610.
KENARD APT. HOTEL.
5746 Kenmore; distinctive 1-2 room apts. Also 3¼ rm. penthouse, completely furn'd Blk. all trans. Compl. hotel serv.
GOTHAM APT. HOTEL.
5433 KENMORE-AV.
1-2 rm. bedr. apts.; comp. hotel service; beautifully furn.; tile bath; excel. trans.; nr. lake; $42.50 up. Mr. C. Boyd. Sun.5645.
SACRIFICE REAL HOME.
Beautifully furn. 7 rm. apt., 2½ baths. Liv. rm. 25x25; w. b. fireplace. Close to Lincoln Pk. Call Div. 8884 or Buc. 1855.
Parkington Manor Apts.
Large, newly dec. 2 room apts.; maid. ph. sv.; 1 blk. tr. $42.50 up. 1421 Farwell.
DEVON ARMS APT. HOTEL,
6332 Winthrop. Choice 2-3 rm. lt. apts.; full serv.; all trans.; reas. rate. Bri. 1400.
Millsfield Apts., $40 Up.
Beaut. 1 and 2½ rm. apts. Complete hotel service free. Excel. trans. 3933 Clarendon.
NEW LUXURY 3½ ROOM APTS........$75 NORTH PARK HOTEL. 1936 N. CLARK AT LINCOLN PARK.
NORWELL Apt. Hotel—154 W. North-avenue; attr. furn. 1½ rm. kit.; daily maid, hotel service; moderate rates; 10 minutes to loop.
1712 ESTES—2½ rm., $55; 3 rm., $67.50; both with bedrm.; compl. furn.; tile bath; elec. ref.; gentiles; Mar. 1 occ. Rog. 6186
BANKS, 2 E.—Unusual penthouse apt.; large living rm., bedrm., kitchenette, dinette, bath; $85. Also fine apt.; $75. Del. 9605.
2 RMS. $40 up; new carpet.; decor.; cozy; everything furnished; nr. park, loop. 1809 Lincoln Park West, cor. Menominee.
4500 MALDEN-ST.—1-2-3-4 room apartmts.; furn.; newly dec.; service; elect. refrig.; modern. $32.50 and up. Longbeach 1979.
811 CORNELIA, 3D APT.
2 inadors, 2 dressing rooms; gas free; shower, refg. Exc. trans. $45. Wel. 6116.
3 RMS.—Nr. bus, L, st. car, shopping; free gas, elec. refr.; $10 wk. 904 Leland.

NORTHWEST.
HOWARD Apts. 1569 N. Hoyne—Beau. 1-2-3 room kits.; newly dec., new ref., free gas; electric, maid serv.; surf., L. Wkly. or mo.
COR. apt., 4 rms.; compl. furn.; refrig.; adults; good transp.; reas. 2732 N. Kimball.

WEST.
OAK PARK CHATEAU HOTEL. 1, 2, 3 rm. kitch.; twin beds; swbd.; gentiles. 330 N. Austin. Vil. 8500. Aus. 8510.
ALEXANDER APTS., 1640 W. ADAMS. Beau. furn. 1-2 rm. kit. apts., new. dec., lg., lite rs. Maid serv. Low rt. Seeley 9597.
3347 MAYPOLE—New 2 rm. kit. apt.; free gas, elec. refrig. $8-$9. All trans.
ROSANNE, 4024 West End-av.—1½ room kit. apts.; refr.; maid; linen; all trans.; reas.

SUBURBAN.
EVANSTON—5 rms.; beau. furn.; N. W. univ.; tran.; subl.1 yr. or less;ref. Uni.4882.

TO RENT—STORES.

South Side.
HARDWARE AND PAINT.
Best So. Side loc.; cozy store; $45 per mo. Peters, 7923 South Park-av. Rad. 6800.
CORNER STORE FOR RENT.
25 ft. frt.; will remod.; est. drug cor.; good for any bus. 6800 S. Halsted. Eng. 2025.
FINEST bus. loc. S. S.—With or without fixt.; all sizes, rentals. So. Chgo. 0680.
3 W. MARQUETTE-ROAD—Suitable del. or tailor shop. Key at office, 6704 S. State.
North Side.
DEVON AND WESTERN.
6351 N. WESTERN-AVENUE.
Ideal Retail Location.
THE ESTATE OF MARSHALL FIELD.
HENRY F. DARRE, AGENT.
135 S. La Salle-street. State 0675.
CORNER STORE—33x66. Drug store preferred. Est. 10 years. In Belle Shore Hotel, 1062 Bryn Mawr. Apply at desk.
2419 N. HALSTED, NR. FULLERTON—Deep store; steam; $50. Pasedach. Div. 4210.
Northwest Side.
3427 LAWRENCE—CORNER STORE.
Reasonable rent to responsible tenant.
CALL FRANKLIN 8395.
West Side.
60 DAYS free rent; attractive; ideal beauty shop, lingerie, tailor, food. Mans. 6108.
Suburban.
EVANSTON—Corner store, 40x60, in apt. htl. Suit. florist, tearm., drug, groc. Ran. 2566.
Miscellaneous.
STORES.
Active retail locations thruout Chicago and suburbs.
Immediate Possession.
THE ESTATE OF MARSHALL FIELD.
HENRY F. DARRE, AGENT.
135 S. La Salle-street. State 0675.

TO RENT—OFFICES AND SHOPS.

Central.
32 N. STATE—S. W. Cor. Washington. Fireproof bldg.; one floor; also attractive offices; north light; night service; center Loop; single room, furnished, $20; with reception room, $35 up; beautiful desk space, phone, steno. SWIGART & CO., Room 601.
LARGE, CHOICE, FURNISHED OFFICE WITH RECEPTION ROOM. RENTAL $30; IN FIRST CLASS, WELL LOCATED BUILDING. WITH SERVICE OPTIONAL. 30 N. LA SALLE-ST. SUITE 300.
OLD COLONY BLDG.
Strictly private; furnished or unfurnished offices. Phone, secretarial service available. Mr. Holeman, 407 S. Dearborn, Rm. 1675
FURNISHED PRIVATE OFFICES.
$15 PER MONTH.
TELEPHONE SERVICE AVAILABLE.
SUITE 420. 82 W. WASHINGTON-ST.
OFFICE, studio, or display space—Postoffice in bldg.; low rent. EDWIN J. BOWES JR. & CO., 154 E. Erie-street. Whitehall 6026.
333 N. MICHIGAN-AV.—Mail-phone service. Telephone Secretarial Service, Inc.
DESK space, $7.50 up—Mail-phone service. $1 mo. up. 330 S. Wells. Room 706.

TO RENT—FLOORS AND LOFTS.

DAYLIGHT flr., 50x100; immed. poss.; near N. S.; 7 min. loop; L advert.; htd.; inside loading; 18 ft. ceil., skylights. Div. 6446.

TO RENT—FARMS.

6 A.—On main highway nr. Lake Geneva; lg. mod. house, barn, gar., mod. chicken hse., fruit, veg. and landscaped. Lin. 1119.

SEWING MACHINES.

SINGERS, WHITES, OTHERS—SPECIAL Values. $7 up. Terms. 5444 W. Madison.
25 ELEC. SINGER CONSOLE DESK models, $28 up; guar.; terms. 950 W. 63d.
WE PAY CASH FOR USED SEWING MACHINES. ANY MAKE. KEDZIE 1300.

CLUB AND ASS'N MEMBERSHIPS.

WILL sell life membership Ill. Motor Club with Athletic Club membership. $200 cash. See Carl, 1820 S. Michigan.

WANTED TO BUY.

MERCURY or quicksilver—Highest price, any quantity. 24 N. Wabash-av. Room 1939.

HOUSEHOLD APPLIANCES.

Electric Ranges.
EDISON'S WHSE SAMPLE SALE.
Westinghouse Elect Well, was $149 now $79. Hot Point elect. Timer well was $149 now $69. Free Installation in City. Easy terms. 766 W.Jackson. Open Eve. See.4141.
WESTINGHOUSE elec. range, new, $84; Norge el. range with cooker, $68. 621 W. Jackson.

Electric Refrigerators.
EDISON'S WHSE SAMPLE SALE.
Stewart Warner, New,Was $139, Now $79.
Crosley, new, 6 cu. ft. de luxe, only $69
Electrolux Rep., large size..........$59
Odds & ends, famous makes, Rep. Rec..$29
Free delivery. Cash, easy terms. See. 4141. 766 W. Jackson. Open Evs. Sun. to 5.
REMODELING and enlarging sale! Brand new 6 cu. ft. Kelvinator, $69.50. Electrolux, new, $79. Westinghse., new, $68. Tms. Op. Tu.,Thur.,Sat.eves. 621W.Jackson.
AMAZING VALUES in G. E., Frig., Westinghouse, Norges, $35; renewed in our facty.; closing out other makes as is, $17.50. MACKLAM, 220 W. Huron. Open Sunday.
ELECTROLUX ref., used, $49.50; nw. Electrolux, orig. fact. crates, $94.50. Chicago's largest Electrolux Dlr., 4002 Irving Park.
ELECTROLUX—Brand new, 4-5-6 cu. ft. Factory guar. Low as $89.50. Used, $39.50. Open eves. until 10. 3259 W. North-av.
MUST SELL 1939 De Luxe Hot Point Refrigerator. Formerly sold for $214.50. Sacrifice for $135. Call Cicero 3165.

Oil Burners and Stokers.
NEW 1940 de luxe model stokers—2 flat size, $100; cash or terms. Keystone 2406.
2 QUAKER oil burners, 13 in.; gd. cond. Reas. 845 N. Western-av., 8-5. Arm. 4047.
NEW and used stokers and oil burners; big discount. Mr. King, Radcliffe 4100.

Stoves.
MAGIC Chef gas ranges, table-top, new, $29; tms. Op.Tues.-Thur.-Sat. eve. 621W.Jackson.
NEW Westinghse., 50% disc.; new gas ranges, $29. Borg, 7605 S. Halsted. Open eves.
UNIVERSAL gas ranges—'39 mod. Bargain prices; terms. Op. eves. 4237 N. Lincoln-av.
'39 UNIVERSAL Gas Ranges—Special Fact. Prices. Op. Sun., eves. 3334 N. Central-av.
MAGIC CHEF GAS RANGE.
New 1940 model; cheap. 5409 S. Halsted.

Washing Machines and Ironers.
RENT A NEW MAYTAG—25c A WEEK. Apply rent on purchase if desired. BEFORE YOU BUY, RENT AND TRY. MERRIMAC 9000.
NEW SPECIAL LOW FACTORY PRICE. ALSO REPOSSESSED WASHER, $20.00.
EDISON'S WHSE SAMPLE SALE.
Maytag, white, large size, was $99....$49
Thor,deluxe with pump, was $89.now $39
Thor Ironer, was $59, now.............$19
Thor, Conlon, odds & ends, rep. and rec..$19
766 W. Jackson. Open Eves. See. 4141.
LARGEST SELECTION IN TOWN, 50c WK. Guar. Easy, $16; Taylor, $19; Thor, $22; ABC, $24; Maytag, $26; New washer, $29.
3931 Madison. Van B. 4800.
25 FLOOR sample new Maytags, Thors, etc. $30 to $40. Used ones, $15. 2934 LINCOLN-AV. GRACELAND 5178.
RENT A THOR WASHER OR IRONER. 25c A WEEK—FREE DELIVERY. PHONE ALBANY 0140.
MAYTAG, Easy, Thor, Speed Queen. Biggest discount in Chicago. 7805 S. Halsted.
PORC. tub Thor, $19; Squ. tub Maytag, $29. Ironer, $19. 7605 S. Halsted. Open eves.
THOR washers. Brand new, $28. Thor ironer, new, $17. Terms. 621 W. Jackson.
MAYTAG'S 1939; Floor Samples, $35. Commonwealth, May-69th-sts. Eng. 5151.

MUSICAL INSTRUMENTS.

Pianos and Players.
Brand New Grand Piano.
FULL 88 NOTE KEYBOARD.
SPECIAL, $325.
PAYMENTS AS LOW AS $2 WEEKLY. Limited number. Come early. KIMBALL FACTORY, 2611 S. California. OPEN 9 A. M. TO 9 P. M.
BEAUTIFUL SPINET—Latest model; nationally known make; want reliable party to take over small balance at $1.50 week. See MR. RUSSELL, Credit Mgr., Wab.6900. BALDWIN PIANO CO., 323 S. Wabash.
BARGAIN—Brand new spinet type piano, reduced to only $147. Terms $1.50 per wk. P. A. STARK PIANO CO. 234 S. Wabash-av. Open evenings.
SMALL USED PIANO REDUCED TO $35—Terms 50c week; bargain at Private Fireproof Piano Warehouse, South Ashland-av. and 39th-st. Open until 9 p. m.
CONSOLE—Unusual value; new display model. Latest design, $145. Terms. GULBRANSEN FACTORY, 820 N. Kedzie.
SAC. CONOVER GRAND—LIKE NEW. Best offer. Also new spinets, $100 off. 6512 N. CLARK-STREET.
NEW SPINET—Direct blow action; full scale. Sells for $340; special, $195; $1.40 week. WYMAN'S, 604 Republic Bldg., 209 S. State.
STEINWAY GRAND—VERY REASONABLE. 2516 N. HALSTED-STREET.
WANTED to buy—Used Grand piano for cash from priv. party. Merrimac 4026.
CHICKERING grand piano—Also walnut spinet piano, $150. 3238 W. Harrison.
SAC. beau. Charles Frederick Stein—Like new; fine tone; also spinet. 6242 W. Grand
$165 BUYS NEW $350 STRAUBE Floor sample. 5225 W. Chicago-avenue.
LARGE selection of spinet and grands. Also used pianos. $35 up. 5408 W. North-av.
CLOSING out used and floor sample spinets and grands. 5408 W. North-avenue.
SMALL studio upright—Full keyboard; fine tone, finish, $65. 6534 Cottage Grove.
WILL rent or sell spinet piano to responsible party. 5408 W. North-avenue.
STEINWAY Grand, small size; used very little; bargain. Herman, 3121 Lawrence.
WANTED to buy good used grand pianos from private family; pay cash. Mer. 2811.
NEW DISPLAY model spinet; latest design; $140; terms. Victor Whse., 4809 W. Lake.
STEINWAY walnut grand model M. Bargain. Moist Piano Co., 8th floor, 209 S. State.
CHICKERING Grand—When new, $1,375; now $485. Cable Piano Co., 303 S. Wabash.

Accordions.
DALLAPE, SCANDALLI, CELLINI accordions; used; 120 bass; $60 and up. Bargains in 48 and 80 bass. Easy terms. Open eves and Sunday. 2244 Harrison-st.
ACCORDION, 120 bass; can't make payments; sell for balance due. Sheldrake 9807.
3 OCTAVE L. & S. XYLOPHONE. LIKE NEW. BARGAIN. WABASH 0078.
WHY buy?—Rent any instrument 10c per wk. up. Krupp Music Co., 3916 N. Cicero.

LEGAL NOTICES.

NOTICE TO CONTRACTORS.
P. W. A. Project Pennsylvania 1949-F.
Sealed proposals will be received by the Pennsylvania Turnpike Commission through the Chairman, 11 North Fourth Street, Harrisburg, Pennsylvania, until 10:00 a. m. [Eastern Standard Time], the day of February 7, 1940, and immediately thereafter will be taken to the Knights of Columbus Building, 213 State Street, Harrisburg, Pennsylvania, at which time and place they will be publicly opened and read aloud for the following contract, designated as Section TEI.
For the construction of Electrical Systems for the following ten [10] Ticket Offices located at the Interchanges on the Pennsylvania Turnpike as follows:
Irwin Interchange—Irwin, Pennsylvania.
New Stanton Interchange—New Stanton, Pennsylvania.
Donegal Interchange—Donegal, Pennsylvania.
Somerset Interchange—Somerset, Pennsylvania.
Bedford Interchange—Bedford, Pennsylvania.
Breezewood Interchange — Breezewood, Pennsylvania.
Fort Littleton Interchange—Fort Littleton, Pennsylvania.
Willow Hill Interchange—Willow Hill, Pennsylvania.
Blue Mountain Interchange—Approximately 2 miles east of the east end of the Blue Mountain Tunnel.
Carlisle Interchange—Carlisle, Pennsylvania.
The work to be performed under this contract is generally in the Ticket Offices for the interchanges above mentioned and enumerated. The work does not include the plumbing systems, the heating systems, nor building construction, except as noted in the specifications or as shown on the Contract Drawings.
Copies of plans, specifications and other contract documents, including Reference Drawings, are on file and open to public inspection at the offices of the Pennsylvania Turnpike Commission located at Harrisburg, Pennsylvania, and at the District offices of the Commission located at Mt. Pleasant, Somerset, Everett and Shippensburg, Pennsylvania. Copies of Reference Drawings may be purchased from the Pennsylvania Turnpike Commission for the sum of Eight Dollars [$8.00] per set.
Plans, specifications and contract documents may be obtained from the Commission upon the deposit of Seven Dollars Fifty Cents [$7.50] per set, such deposit to be refunded in full to any actual bidder upon the return of such documents in good condition within five [5] days after the opening of bids. Refunds will be made for all plans and contract documents returned if the project is withdrawn from the letting by the Pennsylvania Turnpike Commission. Remittances are to be payable to the Pennsylvania Turnpike Commission and must accompany request for the Contract Drawings and Specifications.
The character and amount of bid security to be furnished by bidder is stated in Instructions to Bidders.
No bids may be withdrawn for thirty [30] days after the scheduled closing time for receipt of bids.
The Pennsylvania Turnpike Commission reserves the right to waive any informalities in or to reject any or all bids.
Pennsylvania Turnpike Commission.
John D. Faller
Secretary and Treasurer.

SPORTING GOODS.

CASH, trade or loans on Guns, Golf Clubs, Tackle, Optical, Jewelry, Luggage, Musical, Outboards. KLEIN'S, 508 S. Halsted.
WE BUY SHOTGUNS AND RIFLES. Dave's Sport Store. 11309 S. Michigan.

AUCTION SALES.

WILLIAMS BARKER & SEVERN CO. 229 South Wabash-av. General Auctioneers. Furniture, carpets, general household goods. TELEPHONE HARRISON 3777.

SMITTY—PRISONERS

REAL ESTATE—APARTMENT BLDGS.

South Side.

LOOK—CHATHAM 2 FLAT!

6 large, light rms., mod. tile bath, canvassed walls; brick gar.; near I. C. and shop.; $900 dn., $61 mo. Mr. Wareham.
WM. E. MOSBY & CO.
EVERYTHING IN REAL ESTATE.
8032 Cottage Grove-av. Rad. 0100.

EXCEPTIONALLY rare buy in handy location; near L, carline, schools, churches, bus. 6346-48 S. May-st. 5 and 3 room pressed brick 2 flat; h. w. ht.; all oak floors and trim; 5 car brick and frame garage; lot 50 ft. Going for $4,750. Sims of McClun's, 217 W. 63d-st. Went. 1845.

FURNISHED APT. BLDG.
3 story brick and stone containing 42 rms. and 12 baths; operated now as furnished apts. Can be purchased for small payments on reasonably long terms. Dea. 9140.

—BRICK 2 APT., ONLY $7,000—
5-6 rms., sun parlors and glazed pchs.; electric refrigeration; table top stove; 2 car gar.; bldg. insulated; excel. cond.; see 7515 Champlain-av.; interior shown by appointment. Triangle 1800 [Smith].

Brainerd 3 Apt., $16,500.
Good bldg. 6x6x6. Tile bath. 3 car gar. $3,500 cash, bal. at 4½%, 20 years. JOHN McCARTHY, 1405 W. 63d, Rep. 5000.

2 FLAT brick, Englewood — Well located; $1,000 down. C. H. Dehning Co., Went. 0687

2½ X RENT—Brk. 8 furn. apts. Inc. $1,807; A-1 cond.; restricted. 3610 Lake Park.

$24,000—12 FLAT, like new; octagon frt.; rented; liquidation. Medora, Stewart 3601.

Southwest Side.

EXTRA SPECIAL
Owner must sell by March 1 his beaut. 2 flat, s. par. brk., 5-6 rms.; tile baths, showers, etc.; stm. ht., oil burner; 2 car brk. gar.; well rented; nr. 56th Kedzie. No reas. offer refused. Ph. today. Rep. 1689.

North Side.

A BUYER'S CHANCE!
Mod. 3 apt. bldg., 6 rms. ea., Devon-Western dist., steam, 3 brk. gar., for only $13,500; call now and put in your offer.
BURKE & LYNN,
4747 N. KEDZIE. 2336 DEVON.
IRVING 7120. ROGERS PARK 7800.

IT'S HAPPENING!
This modern 18 apts. and 2 stores in Rog. Pk. can be delivered at less than 4 times annual gross income of $11,600. This invest. will net more than 12%. Call today.
ROGERS PARK 7803.

SUN PARLOR 3 APT.
Only $925 cash, balance monthly.
5 rooms, steam heat, garage.
Fine location. Price only $9,250.
ARTHUR KRUGGEL & CO. Long. 5531.

2 APT. brick—6-6 and 2 rms. in basmt.; h. w. ht.; 3 car gar.; close to all facilities; price only $7,250; terms. Bri. 3508. JACOBS & JACOBS, INC. 2750 DEVON.

WILL SACRIFICE MY 6 APT.—STEAM; DEVON-Broadway district; for $13,500. Rent $3,000. Address X L 361, Tribune.

OCTAGON frnt. 3 apt.—5 rms. each and glazed porch, garages; rent $2,040; price $11,000. Mr. Koenig, Rogers Park 0458.

2 APT.—Mod. 5 rms.; h. w. Price $7,500; cash $1,000, balance 15 yr. Bri. 2234.

ROGERS PARK 2 flt. brk.—H. W. ht.; price $6,500. Dette. 1922 Irving Pk. Buc. 2015

MODERN 2 apt., 1138 Columbia-av., 6736 N. 4 car gar. ½ blk. lake. Owner 2d apt.

15 APT.—Near lake; only $5,000 needed. Also corner 15 apt. Act. fast. Bri. 4000.

19 APT., rents $8,400.
Price $28,000; terms. Sheldrake 8602.

INVESTIGATE—37 flats; $8,000 cash; money back in 2 yrs.; rent $16,800. Long. 5332.

3 FLATS—6 rooms each; modern; $8,500; $1,000 cash, bal. monthly. Tel. Cen. 7798.

Northwest Side.

CORNER 8 FLAT, $19,000.
2-5's; 4-4's; 2-3½'s; built 1928. Elec. refrig., stoves; rental $4,170. Excellent Northwest side location. Nr. transportation. CROWE, 6110 North-av. Merrimac 8877.

OWNER LEAVING CITY.
Must sell de luxe 3 apt., near Kimball and Bryn Mawr.; 6 rooms, tile kitchens and bath; bal. monthly 4½%. Randolph 9121.

NORWOOD PK.—2 fl. fr., 4-4, encl. pchs., fur. ht., lg. lot, gar. Pr. $5,000, $1,000 cash. JOHN KROHM CO. 5339 LAWRENCE.

6 FLAT—Corner 8 4's; yellow brick, 11 yrs. old; good income. Price reasonable; good tran. Call for appt. Kil. 3613, 9-10:30 a.m.

NICE corner 6 apt. bldg.—4 rms.; in Irving Pk.; all trans.; 2 car B. gar.; only $15,500. Address F D 341, Tribune.

6 FLAT brick, 4-4's, 2-5's, steam heat, nr. Belmont-Crawford. $11,400. Pens. 2600.

3 FLAT—6 rms. each, in Albany Park; 12 yrs. old; sac. for $8,600. Call Jun. 1491.

MOD. 2 apt. brk.—5-5 rms.; exc. cond.; sacr. Make offer. 5340 N. Austin. Kil. 0371 a.m.

4 APT. mod. brk.—4-5 rms.; stm. ht.; price $8,000. Dette. 1922 Irving Pk. Buc. 2015.

12 APT.—All 4's; el. refr. 4 x rent. $5,000 cash req. Mr. Wolbach Jr. Irv. 1808.

2 FLAT—Hot water ht.; Ayers nr. Palmer; exc. cond.; terms; $7,500. Klein, Des. 0421.

West Side.

GARFIELD PARK
3 FLAT, $7,400.
Pressed brick, steam heat, sun parlors, glaz. rear porches. The rents more than pay the convenient monthly paymts. on this HOLC mtge. Mr. Gilbert, Vincennes 0020.

FOR QUICK SALE.
Modern corner 13 apartment building offered at 4 times annual income.
GRINDLE REALTY EXCHANGE, LTD.
5693 Lincoln-avenue. Longbeach 7100.

2 APT. bldg., 5 and 6 rms. Rent $32.50 and $40. Steam heat. First mortgage, $2,500, 5 yrs., taxes $68. Price $3,800. 4221 W. Van Buren. Mid. 2600.

OAK PARK 24 apt.—3 shops, 3-5s, 18-4s, 3-3 rms.; bldg. 12 yrs.; nr. L; rent $13,400. Sell less than 4 times rent. Lon. 9000.

MOD. 13 apt. bldg.—13-4 rm. apts., stm. ht.; exc. cond.; inc. $5,700; pr. $19,000; foreclosure barg. Kenneth, nr. 15th. Ran. 3021.

BEAUTIFUL 6 flat in Garf. Pk., 3-5s, 3-4s. $15,000. 16 yrs. old. McCarthy, Ked. 8548.

APARTMENT HOMES FOR SALE.

Northwest Side.

3 2-RM. furn. apts., 1 3-rm. apt., 1 5-rm. apt.; all pri. baths; Frigid.; new stoker; $8,500 cash. 1941 N. St. Louis.

REAL ESTATE—BUSINESS PROPERTY.

South Side.

829-31 E. 39TH-ST.—LOT 40X80, 1 STORY brick, 2 stores. Annual rental $1,200. Stove heat. Price..........$7,000
R. M. O'BRIEN & CO.,
111 W. Washington-st. Randolph 3062.

North Side.

4339-45 N. WESTERN-AV.—Stove ht.; rents $1,980 yearly. Clear. Full comm. to brokers. Union Life Insurance Co., 6 N. Clark-st.

REAL ESTATE—HOUSES.

South Side.

COMFORTABLE—COZY—CLEAN CUT
6 rm. brick bung., on 37½x125 ft. lot; 2 extra rms. in attic. Rockwood insulation; nr. 87th-Throop; price $6,750. Wagner, Rad. 7300.
DONALD F. MOORE, 7748 S. ASHLAND.

7532 S. MICHIGAN-AV.
Beaut. large 5 rm. brk. bung., with extra attic rm.; insulated; steel const.; h. w. heat; 40x160; garage; sacr. account illness. To inspect call Triangle 1800 [Mr. Smith].

LIFETIME OPPORTUNITY.
5 rm. brk. bung.; A1 cond. Price $4,500. Cash $500; balance like rent. Immed. possession. Address X N 299, Tribune.

KENWOOD HOUSES.
So. 47th-st., nr. I. C.; $7,000 up; financed Farr & Co., 140 S. Dearborn. Central 8534

$70,000 FORMER value—54th and Hyde Pk. residence and gar., on 66 ft. lot, $13,500. FREAR-DELAPLANE CO. Hyde Park 7000.

$625 DOWN—6 rm. brick bung.; near 79th-Wood; h. w. ht.; 2 car gar. Hem. 7900.

$500 DN.—5 rms.; 2 car gar.; 30 ft. lot; R. I. trains; St. Marg. Parish. Bev. 5000.

Southwest Side.

Suburban Beauty in Town.
The charm of village architecture and city convenience are combined in this new and lovely 6 rm. brick res. at 3252 W. 66th-pl.; ultra modern thruout, wide lot. Long term easy payments. Pick up key at our office and see it today.
F. H. HALVORSEN CO.,
3145 W. 63d-st. Hemlock 4300.

6542 S. SACRAMENTO.
OPEN FOR INSPECTION.
New model 5 rm. brk. res.; latest design.

North Side.

2200 W. NORTH-AV.
Cor. 10 rm. brk. resid.; 4 car 2 sty. brk. gar.; good income; property clear. $2,500 TRUSTEE FRA. 8383.

INCOME HOME—2½ story—3 rms. and bath, 1st fl.; 6 rm. and bath, 2nd fl.; h. w. ht.; gar. Only $5,000. Terms. [5300 North.] Walter T. Larson, 5159 N. Clark at Foster.

1626 SUNNYSIDE AVENUE.
8 room residence; excellent condition; $4,000 for quick sale. Randolph 9121.

15 RM. brick house—Steam; fine rooming house location, Wrightwood-av. E. of Clark. $6,000. Address X L 360, Tribune.

9 RM. brick, 4 baths; 2 car gar.; nr. lake school, "L". $12,000. Gre. 4880.

Northwest Side.

CAREFUL buyer—Choose your new home from this group of 32 now offered on Normandy, Natoma, just N. of Belmont. A. J. Schorsch & Co., 6059 Irving Park-rd.

CORNER 5 r. brk. bung.—Furnace ht.; gar.; on Kedvale N. of Lawrence; price $5,500. GREGOR, 4200 Lawrence-av. Pal. 1461.

SAC. 5 rm. oct. brick bung.; 10 yrs.' old; $5,000; terms. Terry Realty. Jun. 1500.

1654 N. MOZART—5 r. br. cott.; attic, bsmt.; A1 cond. $2,950. $950 cash. Arm. 5000.

5 RM. frame bung.—H. air ht.; gar.; $3,450; Addison-Narragansett. Inq. 4163 Milwaukee.

NR. MILW.-IRV.—6 rm. brk. bung. H. W. ht. Gar. Pr. $5,950 or tr. for 5 rm. Pal. 7201.

REAL ESTATE—HOUSES.

Northwest Side.

DON'T WAIT TOO LONG.
PREPARE NOW FOR MAY.
Inspect this very attractive brick bungalow in fine surroundings without delay. 5 lovely rooms. H. w. ht., enclosed porch, 2 car brick gar. It can be yours.
CASH $660—$46 MONTH.
KEENEY, 5612 North-av. Merrimac 4300.

ONLY $5,500.
1½ story brk. res.; h. w. ht.; 2 car gar. This is the chance you have wanted. Bring your deposit at once.
BURKE & LYNN,
4747 N. KEDZIE. IRVING 7120.

YOUR chance to get a beautiful 5 rm. yellow brick octagon, nr. Belmont-Central; h. w. ht.; 2 car gar.; for $6,300; 1 blk. to public parochial schools. See it today. Brokers Realty, 5609 Belmont. Ber. 0600.

$5,150.
Brick bungalow. Hot water heat.
Buy this out of income.
S. O. STONE & CO.
4503 Milwaukee. Pen. 2979.

EDGEBROOK—New early Amer. Colonial 7 beaut. large rms., 4 bedrms., 2 firepl., screen por., att. gar.; many other features, incl. gas range, refr., storm wind. Price $13,500. Ready for painters. Key. Lon. 9000.

BARG.—Sm. cott. and gar.; lot 60x125; price $1,750; $350 dn., $20 mo. 8000 Belmont-av.

West Side.

FORECLOSURE bargain—10 rm. frame, 2 car gar.; h. w. ht., 2 baths; choice Austin location. Bargain. Phone Avenue 1924.

HOUSES BUILT TO ORDER.

BEAUT. arch. brk. bung. $3,950. No down paymt. Model app. 3558 Archer. Op. Sun.

$50 STARTS you towards new home. Free plans. Address X K 200, Tribune.

THE surprise is yours if you inspect the model home at 5219 N. Mason-avenue.

REAL ESTATE—VACANT.

South Side.

CLEAR LOTS. $69 each; $1 down, $1 week. Taxes paid in full. No assessments. Streets dedicated. Electricity available. Free Chicago Title & Trust Policy. FRANK DE LUGACH, 2339 W. 95TH-ST.

North Side.

WEST Rogers Park residence lots, $800. Improvements paid. Rogers Park 3458.

REAL ESTATE—SUBURBAN—SOUTH.

Beverly Hills—20 minutes to loop.

Location and Price—Right.
Older house, beautiful cor. lot, 72x175; priced for remodeling; only $6,000.
FLOYD G. DANA & CO.
1767 W. 95TH-ST. BEV. 8510.

FORCED TO SELL AT ONCE.
Beaut. 5 rm. bung. with 2 extra bedrms., oil h. w. ht.; tile bath; 50 ft. lot; gar. Only $7,500. 10750 Artesian or Yards 0808.

6 RM. 2 sty. brick res.—1½ baths; 9150 Bell; complete, $10,000. FHA. Ced. 1604.

Midlothian—31 minutes to loop.

EVENING INSPECTION—This 6 rm. modern little castle has all impr. a wife can pray for; 4 rms. compl.; 2 up. unfin., $2,990 with lge. lot. $25 mo. Sm. dn. pyt. The surprise kit. will please your wife. Be your own salesman; we haven't any. Ask for Economy Home keys and make your own inspect. Open eves. till 10; R. I. and bus. Ph Blue Is. 3641. Jennings, 3800 W. 147th.

General—Suburban South.

6 ROOM brick—3 on 1st flr. with open staircase from living rm. to 3 lovely bedrooms, bath on 2d flr. Not a large house but compact and economical. Beau. tile roof, full bsmt., garage; 60x125 lot; $5,960; $600 dn. $45 mo. Address X 97, Tribune.

4 ROOMS.
Will build 4 rms., water, gas, elec., full plumbing. Near street car on south side. $160 down. Address F N 328, Tribune.

LOOK—2 ac. hwy. ftge., near Homewood and I. C. trans.; gas, elec., tel. Build small home; $25 down, $10 mo. Hemlock 2159.

REAL ESTATE—SUBURBAN—S. W.

Oak Lawn—36 minutes to loop.

NEW HOME. OAK LAWN.
$4,950. FHA 25 yrs.; $32 mo. Bev. 8286.

General—Suburban S. W.

"ONLY $150 CASH NECESSARY."
5 acres, especially good for chicken raising; hourly bus to loop; faces good rd.; electric and phone. S. W. of city limits. Full price $650. Perfect title. Address H O 253, Tribune.

IMPROVED family farm, near Clearing, just outside city; 4 rm. home [interior needs attention]; just right amt. land for poultry for $1,150; $175 cash, $15 monthly. Address F L 120, Tribune.

2½ ACRES fine tall Virgin woods, high rolling, with ravine; a nature lover's perfect retreat; few min. W. of La Grange-rd. and 131st-st. Complete title. $475; $100 cash. Address G D 115, Tribune.

MUST sell 5 acres S. W. Palos. Faces hard road; electricity; bus, stores close by. Special bargain, $1,375; terms. ADDRESS X J 425, TRIBUNE.

REAL ESTATE—SUBURBAN—NORTH.

Evanston—15 minutes to loop.

5 BEDROOM BRICK COLONIAL HOME; 3 baths; N. of University; 1 block from lake; lot 85x125; price $21,000. H. W. CROXTON & CO. Longbeach 6622.

SOLID brick, cottage type, 6 rms., sun room, 1½ baths; cyclone fence; cut to $9,000, FHA terms. Rog. Pk. 0271. Univ. 0283.

Glencoe—27 minutes to loop.

7 RM. HOME—2 PCHS. LOT 50X198. $815 cash, $56 per month. Gre. 2700.

Highland Park—30 minutes to loop.

8 RM. res. on ½ A.; zoned for apts. and stores; nr. R. R. and elec.; $8,000; mtg., $2,000. Jones, 384 Elm-pl. High. Pk. 2645.

Niles Center—31 minutes to loop.

3 APARTMENT BUILDINGS.
NILES-WESTCHESTER REALTY CO.
4120 OAKTON-ST. Niles Center 2600.

Wilmette—22 minutes to loop.

MUST SELL—New hse.; 3 bdr., gar.; under $10,000; $52 mo. Des. 6681. Win. 3454.

REAL ESTATE—SUBURBAN—N. W.

Barrington—39 minutes to loop.

12 LOTS in one group [abt. 2½ ac.] at private golf club grounds, beautiful view near lake; all for $900 incl. club membership; $200 cash, $12 month. Gentiles. Address H O 489, Tribune.

Des Plaines—23 minutes to loop.

100x180 HOMESITE, restr. $100 dn. Build to suit. $3,395. Address X P 132, Tribune.

Elmwood Park—22 minutes to loop.

MUST SELL IMMEDIATELY.
Lumber co. offers brand new 5 rm. brick bungalow on large lot; FHA financing. Will trade for close-in vacant. Bel. 4700.

Mount Prospect—26 min. to loop.

$4,250 TO $5,600.
NEW HOMES AT PROSPECT HEIGHTS.
RT. 54, 2 MI. NORTH OF MT. PROSPECT.
SMITH & DAWSON. STATE 3861.

Norwood Park—17 minutes to loop.

40 HOMES to pick from—All prices, 10% cash, bal. like rent. Drive to 7600 Higgins, turn south 2 blocks at Big BUCKLEY sign.

Park Ridge—19 minutes to loop.

140 LOTS, 50 ft., good loc.; reas. price. Brokers Co-op., 917 Elm-st. Pk. Ridge 785.

General—Suburban N. W.

WILL sacr. to responsible party new 6 rm. Cape Cod home on acre garden soil, $3,650. Cash reqd., $450; bal., $35 mo. Hickey. 4222 W. 26th-st. Lawndale 7366.

LARGE FARM HOMESTEAD—FAIR SHAPE; Irving Park-rd., West of city limits. Nearly 3 acres; some trees. Price $4,500; terms. Address G E 58, Tribune.

DON'T buy acres N. W. or West until you see our ¼ to 10 acre bargains. Send for price list. Address X J 449, Tribune.

ON IRVING PARK-RD., NR. MANNHEIM-RD.—Abt. 23,000 sq. ft., high land. Price $495. $100 cash. Address G C 531, Tribune.

REAL ESTATE—SUBURBAN—WEST.

Austin—14 minutes to loop.

FINE brk. octagon frt. 6 apt. in Resurrection parish; all 6 rms. with 1½ baths; 4 c. brk. gar. Annual income $4,098. Mtge. holder must liquidate. Pr. $22,500. Pilgrim, 5637 W. Lake. Aus. 1680-Vil. 5100.

REAL ESTATE—SUBURBAN—WEST.

Cicero—13 minutes to loop.

BRK. 2 flat—Nr. L; 5-5 rs.; h. w. ht.; rentals $92.50; only $8,100, with $810 cash. Kohout Bros., 6200 W. Cermak-rd. Cra. 5800.

Oak Park—14 minutes to loop.

CENTRAL loc.—7 rm. res.; slp. por.; htd. r. on 3d; lot 50x180; Yaryan ht.; gar. $8,250. PILGRIM, 601 N. Harlem. Village 9700.

River Forest—17 minutes to loop.

LIQUIDATION—3 beau. homes, 6-7-8 rms.; h. w. ht.; mod. ba.; lg. wooded gnds.; gar. All imp. pd. Pr. $8,000, $1,000. E-Z terms. Johnson Bros., 123 South-blvd. Euc. 163.

Riverside—19 minutes to loop.

6 RM. English style residence—H. w. ht.; 2 car garage; lot 50x226. Riverside 5875.

General—Suburban West.

DEFIES ALL COMPETITION
Miles Closer In.
Finished Homes, Extra Land.
Water, complete bath, sanitary system, gas, electricity, hard surface roads.
FACTS, NOT PROMISES.
6 ROOM AREA—STAIRS TO 2D FLOOR. Fully decorated 4 rooms, no extra work.
HOME, LAND, $2,975.
$22 MTHLY., CONVEN. INITIAL PAY.
East Side La Grange-rd.
4 BLKS. N. OF NORTH-AV.
4 MILES W. OF HARLEM-AV.
INSPECT SUNDAY. DAILY 11-6.

6 RM. COLONIAL HOME.
Price $2,995, including 10,000 sq. ft. of ground. A few minutes from city limits. 4 rms. downstairs complete except painting. 2 rms. upstairs unfinished. Hard surface streets, electricity. Small down payment and $20 per month accepted from responsible party. Address G C 586, Tribune.

YOUR home, $25 dn., $21 mo.—5 rms., all complete, on ¼ acre; pr. $2,800; stores across st.; school on prop.; Aurora-Elgin and N. W. trans. Address T N 93, Tribune.

WILL sacr. 10 acres, black truck land outside Chicago; $165 an acre. Faces hard road. Electricity. Terms. Address X H 496, Tribune.

INVESTIGATE western suburbs for best buys. See us in Riverside, La Grange, Western Springs, Hinsdale. HENRY A. MILLER.

REAL ESTATE—ACRE PROPERTY.

WOODS AND WATER.
70 acres half heavily wooded, 2 blocks from Lake Michigan, 39 mi. north in Lake county, Ill. Some lake frontage. Sell all or part. $325 per acre. Desirable for large estate or investment. Write owner today for full details. Address G E 78, Tribune.

FARM ESTATE.
Abt. 2 acres; paved priv. road, nr. Higgins and Mannheim-rds. Price $750. $150 cash, $10 mthly. Address F L 117, Tribune.

4 ACRES—Near Wheaton; electric; cor.; hard road; C. & N. W. trains, 38 minutes; $150 cash, balance mo. Address X H 86, Tribune.

REAL ESTATE—RESORT PROPERTIES.

Illinois.

OWN A FOREST PRESERVE
of your own on the North Shore overlooking Lake Michigan, 39 mi. North. About 35 acres or more of woods to be liquidated in tracts of 1 acre or more for as little as $350 per acre on terms of $75 cash, $5 month. A beau. spot for summer or permanent home. Address H O 243, Tribune.

BARGAIN—Must sell lake cottage, built last summer. Sink, cabinets, inside toilet, electricity, etc., 38 miles N. W.; spring-fed lake; sand beach; real fishing; good shopping and R. R. trans.; $895, terms to resp. party. Address G C 588, Tribune.

NEED MONEY.
Will sacrifice lovely lake cottage on beautiful private restricted lake; $950; including furniture. Small down payment. Balance terms. House insulated with Celotex. Exceptional barg. Address T A 499, Tribune.

4 ROOM home and boat on Chain o' Lakes. Private wooded; fishing, hunting, winter sports; 45 min. to loop; only $625; part cash, $2.50 wk. Address F N 179, Tribune.

LOVELY cottage—Priv. scenic lake; 40 mi. N. W.; for quick sale, $750, 20% down, $12 month. Address X S 69, Tribune.

FOR SALE or exchange—Equity in summer home, Fox River, nr. McHenry, for North Side cottage. Address Y 186, Tribune.

DIRECT from farmer—Chain o' Lakes; 50x150 ft. lake lot, $295; terms $2 a wk.; 4 rm. hse., $595. Address H O 330, Tribune.

SACR. lake cott., furn., $775; easy terms; 45 mi. Chicago. Address F P 473, Tribune.

Michigan.

4 BEDS.—Mod. cabin; dbl. garage; beau. setting on picturesque lake; upper Mich.; exclusive colony; $2,500. Mid. 3088

5 ACRES—N. Cen. Mich.; clear; nr. road; total pr. $45. 4610 Wentworth-av., 2d.

Wisconsin.

LIQUIDATION SALE—NEW COTTAGE ON large lot at beau. private lake, mi. shore. Wooded hilly surroundings; clear sand beach; great fishing, winter sports; 65 mi. N. W.; $650, worth $1,200. Consider sml. dn. pymt., bal. monthly to reli. party. Restricted. Address H O 331, Tribune.

MUST SELL
Beautiful 4 room cottage on an unknown large, natural spring fed lake; only 59 miles northwest of Chicago; $695 complete. $100 cash, $12 per month; no trade. ADDRESS X M 280, TRIBUNE.

NEED money—Must sell old country style home; newly built on hilltop overlooking beautiful scenery; heavy woods; fine natural lake, sand bch.; fine fishing; 2¼ hrs. Chgo.; $1,800; tms.; worth over double. ADDRESS X K 285, TRIBUNE.

BEAUT. lake front brick bung.; firepl.; cement bsmt.; 2 bedrms. downstairs; can put 3 bedrms. upstairs; sand beach; beaut. trees; fine fishing, boating; 2¼ hrs. Chgo.; $3,350; terms. Address X O 236, Tribune.

REAL sacrifice—4 room cottage and large screened pch.; $725; worth $1,500; built for all-year use on large lake; sand bch.; real fishing; 2 hour drive. Easy terms. ADDRESS X M 278, TRIBUNE.

SACR. new cott., boat, $500; inside toilet; large Wis. lake. Address X G 59, Tribune.

REAL ESTATE—FARM LANDS.

Arkansas.

INVESTMENT—25,000 acres of good Arkansas timber land for $125,000. Timber ready for market. 3½% interest guaranteed; profits 50-50 after original price is repaid. This is a splendid investment, worthy of the strictest investigation. Address J D 29, Tribune.

Illinois.

FULL PRICE $1,595
Pays for 4 rm. home and 20,000 sq. ft. of rich black soil. City conveniences, hard surface streets, electricity. Suitable for raising chickens, gardens, etc. Interior of home needs finishing. Monthly payment $20.00; small down payment. Address G C 587, Tribune.

PUBLIC auction—Peck dairy farm by executor Sat., Feb. 17, 2 p. m. 120 acres rich soil; outstanding modern tile barn, 2 silos, milk plant, 10 room house; modern conveniences; ½ mile south of Ottawa, on Route 23; 76 ac. picturesque pasture land. W. E. HUGHES, AUCTIONEER. Executors: Edw F. Peck and Jos. H. Peck.

FOR POULTRY, FRUIT, OR TRUCK—$125 an acre takes this nice 10 acres of rolling land; small ravines and woods just S. W. of Chicago limits. $250 cash required. Address G C 528, Tribune.

FOR sale or for rent—Farm, Des Plaines, Algonquin-road, first house East of Wolf-rd.

Indiana.

10 ACRES—Hard road, black soil, shack, elec. 47 mi. $695. E. Z. terms. Pull. 4000.

Michigan.

40 A.—Bldgs.; A1 soil; timb., fruit; 115 mi. $1,750, $500 dn. Roessler, 140 S. Dearborn.

5 ACRES—S. W. Mich.; on paved highway; $395, terms. Address F N 287, Tribune.

Mississippi.

1160 AC.—700 in cultivation, 275 in timber, 185 in pasture; located nr. Tupelo. ADDRESS X M 268, TRIBUNE.

Wisconsin.

RAILROAD LAND GRANT LANDS, $4 TO $5 per acre for good farm land adapted for dairying, live stock, and grains. Good roads, water, towns, and markets. Send for booklet No. 5. R. S. Claar, Land Dept., Soo Line, Minneapolis, Minn.

Test Your Facts

Here are the correct answers to the "Test Your Facts" questions on today's editorial page:

1. [a] Matthew C. Perry [in 1854].
2. [a] 38 below zero.
3. [a] To play it briskly.
4. [b] Maximilian.

REAL ESTATE—FARM LANDS.

Miscellaneous.

INDEPENDENCE, security, freedom for sale. Big 64 page farm catalog, 10 states, free. United, 7 E. South Dearborn. State 7975.

REAL ESTATE WANTED.

Farms and Acres.

WILL pay spot cash for acreage anywhere in Cook county. Give full details. FRANK DeLUGACH, 2339 W. 95TH-ST.

Houses.

HAVE buyers for small home, 2-3 apts., South. McClun's, 217 W. 63d. Wen. 1844.

Miscellaneous.

HAVE good demand for 3 flats, 6 flats, residences in Woodlawn, Hyde Park, Kenwood. Quick results for cash; no trades. Since 1883. Kaiser of McClun's, 217 W. 63d. Went. 1844-7.

HAVE CASH BUYERS FOR APT. BLDGS., bus. prop. and res. at present valuation. CHAS. D. TIDHOLM, 10 S. La Salle-street.

WANT LARGE HOTEL PROPERTIES. FRANKENSTEIN & CO. 110 S. Dearborn.

REAL ESTATE FOR EXCHANGE.

Apartment Buildings.

TRADE good 2 flat brk. for cottage, bungalow or larger. Lots or farms. Laf. 0909.

GD. 6 FLAT, 3 flat, clear and cash, for better grd. bus. prop., bus. vac. Sta. 7217.

WILL trade 6 stores and 3 apts. for 24 or 36 apt. bldg. Address X K 563, Tribune.

REAL ESTATE LOANS, MORTGAGES.

NORTH AND NORTHWEST SIDERS!
See us before you make your loan.
$500,000 TO LOAN
ON HOME MORTGAGES.
HOYNE SAVINGS
BUILDING AND LOAN ASSOCIATION,
4841 MILWAUKEE-AV. AVENUE 1231.

WILL BUY
Seasoned mortgages and contracts.
First Federal Savings
130 S. LA SALLE-ST.

WANTED—$16,000 at 5%, well secured by real estate mortgage on store and flat bldg.; very well located in one of Chicago's best suburbs; straight mtge. or monthly payment. Signed by responsible owner. Address Y 177, Tribune.

Reorganization—Construction.
and FHA Loans.
HEITMAN TRUST CO.,
3d Floor, 10 S. La Salle-st. Fra. 2400.

TRUST FUNDS—To lend on brick or frame residences or income property, long term; monthly payments. Rate 5-5½%. Prompt, reliable. Address X 537, Tribune.

HIGHEST CASH PRICES PAID FOR MORTgages on South Side property. Money to loan at current low rates. WM. L. SHARP & CO., 237 W. 63d-street.

WILL PAY HIGHEST CASH PRICES for defaulted and undefaulted 1st mtges. CHAPMAN & COMPANY. FRA. 0576.

PEOPLE'S MORTGAGE CORPORATION. Study our Sunday ads. Brunswick 6200.

CASH for real estate, bonds, certificates and other securities. Call Carey, Cent. 4569.

I WANT DEFAULTED MORTGAGES. ADDRESS G C 593, TRIBUNE.

INDUSTRIAL PROPERTY.

WOODWORKING FACTORY
45,000 feet; sprinklered; fully equipped modern machinery; dry kilns, for sale cheap with or without machines. Sheboygan Woodcraft, Sheboygan, Wisconsin.

FOR RENT—1,500 to 12,000 sq. ft. units; fireprf. bldgs., a. s. loc.; 10c to 15c rental per sq. ft. Mr. McGowan, Plaza 4000.

WANTED—Approx. 75x300 ft. vacant on South side; with switch. ADDRESS X M 323, TRIBUNE.

WAREHOUSE—Close in on switch; 30,000 or 50,000 sq. ft. Low rent. HART & WHETSTON, 1 N. La Salle-st. State 8270.

6,000 SQUARE feet—For light manufacturing; N. W. side prefd. State rental, telephone number. Address X P 545, Tribune.

RENT—Entire bldg., 5137 Lake Park-av. A. G. Mahoney & Co., 5221 Harper-av.

2944-46 W. LAKE—7,000 ft. daylite floor; pri. offices; freight elev.; htd. Ked. 1602.

FOR rent—6,000 sq. ft. for lite mfg. or warehouse; near subway term. Brun. 1439.

SPACE—Light, pleasant; fr. elev. L and P. 7600 Greenwood-avenue. Tri. 9394.

FACTORIES AND WAREHOUSES.
CHITTICK, INC. Superior 5427.

RENT 40,000 sq. ft. cor.; mill spkld.; power; live stm.; switch; divide. Ran. 2311.

TO RENT—5,200 or 10,000 sq. ft. sprkld. Big elev.; gd. heat. 125 lb. load. Sta. 7195.

OFFICE FURNITURE AND DEVICES.

500 FT. Wal. finish, office partitions and railings; compl. with doors, gates, etc. 10 chrome chairs, settees, tables, etc. Barg., quick sale. 160 W. Lake. Ran. 0124.

FINE OFFICE FOR SALE CHEAP.
3 mah. desks, storage cab't, 5 steel files, 15 lockers, safe, bookcases, chairs, table, 2 steel desks. 2815 Broadway. Lak. 9609.

HIGH GRADE office furn. and equipment; formerly belonging to A. B. LEACH & CO., Room 270, Board of Trade building.

USED wal. and mahogany desks, files, blueprint cabinets, drafting tables, etc. BUSINESS FURN. CO., 172 W. Monroe-st.

DESKS, CHAIRS, FILES, SAFES, BOOKCASES; OPEN SUN. 2857 N. CLARK.

DESKS, Chairs, Files, Dictaphones, Kardex. Bargains. Johnson, 227 W. Van Buren-st.

MUST SELL—2 typewriters, 1 adding machine, 1 Underwood fanfold. Dea. 0445.

LOCKERS, steel shelv., files, desks, chairs. CENTRAL, 20 W. Hubbard-st. Del. 8495.

750 OFFICE chairs—All styles; bargain. Kendrick, 218 W. Jackson. Central 4325.

OFFICE FURNITURE FOR SALE
At 230 S. Wells, 5th fl. Wabash 5930.

MUST SELL immed.; steel shelving office partitions, desks, etc. 209 W. Lake, 2d fl.

CLOTHING, FURS, ETC.

4 GEN. East Mink coats, slightly used, taken in trade. Will sac. for $100, $150, $250 and $375. Miller Fur Co., 166 N. Michigan-av. Beau. illustrated catalog free on request.

HIGHEST CASH PAID FOR MEN'S used clothing, shoes, ladies cloth. fur coats. We call promptly. Abbott Resale Shop. 4086 Broadway. Lake View 6820-6839.

CLOSING OUT—2,000 uncalled o'coats, suits, tux., $2.50 up; 150 ladies' cloth fur coats, $2 up; all sizes; high quality. Open eves. Sunday, 1. Abbott Resale, 4086 Broadway.

MUST SACRIFICE—Mink coats, $200; Persian, $145; caracul, $50; seal, $35; trade-ins, $15 up. Terms. BEHN'S, 5 S. Wabash.

DON'T SELL your used clothing until you see me; new closeouts and job lots wanted. Gordon, Monroe 1738, Rockwell 3587.

CASH FOR MEN'S USED CLOTHING. FUR Coats—2624 N. Clark. Diversey 2794. WE call anywhere.

CHUBBIES—$15—CHUBBIES.
Worth to $59; also fur coats. Kasnow Whls. Furs, 222 W. Adams, R. 263. Op. Sun.

OUT of pawn fur coats, scarfs, jackets, $5 up. Uncle Max, 675 North Clark.

2,000 UNCLAIMED suits and o'coats. Must be sold. High qual. $2.50 up. 2316 Madison.

STOCKS AND BONDS.

CASH for real estate bonds, certificates and other securities. Continental Discount Corp., 68 W. Washington. Randolph 2721.

WE BUY REAL ESTATE BONDS, MORTGAGES AND CITY JUDGMENTS. Weissburg & Co., 134 N. La Salle. Ran. 1187.

BUSINESS OPPORTUNITIES.

Businesses for Sale.

APT. hotel—42 apt.; beau. furn.; net $450; lse. 5 yr.; req. $7,500. DeWoskin Co. Sta. 9891

AUTO REPAIR SHOP—Equipped for repairing, body-fender, radiator work. 4223 Fullerton [rear]. Albany 8207.

BAKERY—$250 business per week, clean neighborhood; for cash. Mansfield 0030.

BAKERY—Complete; must be sold; good steady trade. 406-408 W. 71st-street.

BAKERY—Next to butcher shop and chain store. Old est. Sac. for cash. Ste. 3833.

BARBER SHOP—3 c. Bargain $250 or auto in trade acct. oth. bus. 4750½ W. Chgo.-av.

BARBER and beauty shop—Also fixtures; new, used. PAIDAR, 1120 N. Wells-street.

BEAUTY shop for sale—Supplies, equipment. Cash; easy terms; catalog free. GIBBS & CO., 21 S. WABASH-AVENUE.

BEAUTY SHOP—Old est.; good bus. distr.; sac. for quick sale. Mer. 9269 or Pal. 1954.

BEAUTY shop—Est. 4 yrs.; gd. loc.; 5 bths.; living quarters; cheap rent. Winnetka 319.

BEAUTY shop—Sac. $400; on transfer cor.; with or without liv. qtrs. Kil. 7720.

BEAUTY shop—Mod. ex. N. side hotel loc.; rent $35; $375. 4917 Kenmore. Lon. 7840.

BEAUTY shop—3 booths; S. W.; modern; 5 rms. in rear; tms. Address X H 241, Tribune.

BEAUTY shop—5 opers.; hard to beat; nets $50 wk.; N. side; terms. Lon. 8759.

BEAUTY SHOP—No competition; $25 month; heated; hot water; cash only. Edg. 1421.

BEAUTY shop—Long estab.; loop; 5 opers.; modern equip. $1,000. Belmont 6750.

BEAUTY shop—$300 nec., plenty of room. 1141 Garfield-blvd., Eng. 7249. Ph. 10-4.

BEVERAGE company, completely equipped for mass production; all bottling equip., trks., cases, etc. 3917 N. Kedzie. Fra. 2950.

BOOKS, pictures, framing—Complete gift; sac. Thos. Wilson, 30 N. La Salle. Des. 1047.

BREWERY—Complete, ready for operation; for sale or rent. Address J D 39, Tribune.

CANDY Mfg.; ice cream, pop corn, novelties; good transf. cor.; low rent; long lease; est. 12 yrs. Real buy. Address G C 357, Tribune.

CIGAR, cig., candy, fount., lunch, mag., school and ofc. supplies, toys, greet. cards, rental lib., etc.—Loc on one of N. S. finest bus. sts. nr. L. Except. opport. 1142 Granville.

CLEANING and tailoring shop in west suburbs; estab. 14 yrs.; reasonable rent; good business. Address X 579, Tribune.

CLEANING and used clothes store—Est. 7 yrs.; going bus.; gd. loc. 405 E. 61st-st.

CLEANG.-tailoring—With route; good bus.; reas. for quick sale. 3421 N. Lincoln-av.

COAL yard with all eqpmt.; well estbl.; acct. death; reas. 343 W. 107th-pl.

COCKTAIL Bar-Rest.—Est. 12 yrs. Mod. cor. loc. Pr. $5,000. Address X K 217, Tribune.

CREDIT CLOTHING—New fixtures; col. dist. Reasonable. Address X P 91, Tribune.

DEL.—Big stock, in 18 apt. bldg.; no comp.; nr. chl.; rent $15; stm. ht.; 1 rm. kitch.; bargain; $650. 3078 Elston.

DELICATESSEN-Grocery—Modern; same owner 11 years; exc. bus. loc.; nr. trans. cor.; very good income; retiring. 5507 Belmont.

DELICATESSEN—Well established; good loc.; reasonable; terms. 5211 Milwaukee-av.

DELICATESSEN—Small, modern equipment. Cheap rent; sac. Call Mon. 1766.

DEL.-groc.—Fully equip.; el. ref.; liv. qtrs. Barg., quick sale. Priv. 3403 Irving Pk.

DEL.-Groc.—Well stocked, low rent, stm. ht., liv. qtrs., $1,000 cash. 2820 Peterson.

DELIC.—Will stand closest investigation; 4 rms. and bath. 1143 W. 56th-st.

DEL.—Nr. schl.; serve teachers' lunch; profitable bs.; liv. qtrs.; low rt. $850. 811 W. 62d.

DELICATESSEN—Next to theater. 5346 Wentworth-avenue.

DEL.-GROC.—Nice lvg. qtrs.; fully equipt.; good bus.; htd.; pr. $600. 6241 N. Clark.

DELICATESSEN, light groc. and candy—See this today! Best offer takes. 4919 N. Damen.

DEL., conf., groc., living qtrs. Mod. Sac. 1814 W. Chicago. Hum. 8278.

EMPLOYMENT Agency in N. W. suburb. Sacrifice for cash; well estab.; good opportunity. Address Y A 51, Tribune.

FLORIST shop—Greenhouse, established; 2 businesses, can handle only one. Inquire store, 8910 Commercial-av.

GARAGE and repair shop cheap for cash. Niles 9757.

GARAGE—25 car; auto repairs; low rent. 4017 Sheridan-rd., rear. Gra. 6454.

GAS GREASING PALACES.
1. So. Shore; fully equipt., 2 hoists; near lake; good gallonage..........$1,000
2. S. W. side; average 11,000 gal. gas month; low rent..........$ 750
3. N. W. side; 2 enclos.; fine neigh..$ 500
4. N. E. side, theater district; big sales in all lines..........$ 750
5. Near loop; big traf.; cement dr...$ 250
Apply Owner, 605 N. Michigan, Suite 218.

GAS SUPER—Av. 11,000 gal. gas mo. in 1939. Washing, greasing depts. Cement drives. $750 full pr. Low rent. 5759 S. Western.

GAS sta.—Sinclair; exc. loc.; gd. gallonage; low rent; N. W. highway and Harlem-av., 6335 N. W. highway.

GAS and Parking—Near Loop; good living to right man; $150 full pr. 112 W. Ohio.

GAS—40,000 cars pass day; will pump 11,000 gal. mo. $200 full pr. 100 W. Cermak.

GAS SUPER.—Will sacrifice. Also will improve site for resp. jobber. Dear. 9335.

GAS STA.—Comm. dist.; gas; full price; 1 man, hrs. 7-7, mak. $50 wk.; $500. Yar. 2477.

GAS sta.—At inventory. Liv. qtrs. Apply 47th-st. and Plainfield-rd., La Grange.

GAS—Gar. in rear; So. Shore dist.; rent $50 mo. $100 full pr. Owner. 2011 E. 75th.

GAS Sta.—De luxe; 4 car encl.; mod. equip.; $500, full price; terms. Hum. 1834.

GREETING Cards, lingerie, hosiery. Very good business. Avenue 3777.

GROCERY-FRUITS—Have 1 store in city, 1 40 mi. N. of city. Must sell 1. Write Handy Fruits, 676 McAllister, Waukegan.

GROCERY and BUTCHER SHOP—Very modern. For sale or rent. All you do is buy the stock. Tom Panos, 3958 W. Grand-av.

GROC. mkt. Same own. 17 yrs. Sales $2,500 mo. Refr. $1,500 hdls. Braude, Wel. 3220.

GROCERY in large apt bldg. Cash price, $3,000. Ph. Graceland 2744.

GROC.-Mkt.—New stock; exc. fixt.; 2 carlines, L; rt. $35; sacr., tms. 620 S. Pulaski.

GROCERY—West Side; established; good business; terms. Poulaki. Central 4538.

GROCERY, del. and milk—Clean stock. North side. Stm. ht.; liv. qtrs. Mohawk 3376.

HAMBURGER—Bar B. Q.; gd. loc.; lvg. qtrs. Sell acct. death; $700 cash req. Rent $35 on lease. 7243 Harlem-av., Niles 9615. Loar.

HAMBURGER stand—Good location. Reasonable 2969 Milwaukee-av.

HAMBURGER and lunch—Exc. loc. Sell acct. sickness; $500; terms. Monroe 7684.

HAMBURGER—Busy trans. cor.; liv. rms., stm. ht., sac. acct. ill. Div. 1470 aft. 2 p.m.

HAM. lunch—Seats 12; exc. bus.; liv. qtrs., bth.; rt. $40; rl. opp.; $400 req. 811 W. 62d.

HAMB.-Chili—Opp. thea.; livrms.; best cash offer takes! Leaving city. 642 N. Cicero.

JEWELRY & GIFT SHOPPE—Exc. patronage; gd. bus. on repair work. Hem. 5213.

KINDLING wood bus. — Motor truck; band saw; filer mach.; etc.; incl. contract for wood supply; $500. Boerman, 4113 Fillmore.

LUGGAGE Shop—Ladies' purses; in business center; selling acct. illness; sac. for cash. Address X P 549, Tribune.

LUNCH room—Doing gd. bus.; selling acc. other inter. 2347 W. Granville, aft. 3.

MANUFACTURING BUSINESS—Now producing fully patented article used by every type business. Can be moved anywhere. Outside interests require immediate sale of mach., equip., inventories, and good will. Address J C 29, Tribune.

MEAT mkt.—Est. 6 yrs. Mod. equip. So. Shore dist. Sac. acct. ill. 2504 E. 79th-st.

MEAT market—Modern fixtures, located E. 79th-st. Sell reasonable. Vin. 2260.

PRINT shop—Small; 3 presses, cutter, type; N. W. side; reas. Address T N 92, Tribune.

RADIO SERVICE LABORATORY—Gross $600 monthly; rent $35, inc. 4 rm. apt.; $350 cash will handle; bad health. 1700 W. 51st.

RADIO, elec. appliance & service shop. Must leave city for health. 510 S. Pulaski-rd.

RESALE SHOP—Women's apparel; estab. clientele; living quarters; reas. Sup. 0712.

REST.—Seats 52; very mod.; $75 day; arranged to operate with minimum overhead; exc. opp. gd. mgr. Barg. Trms. 811 W. 62d.

REST.—Factory dist. Mod. equip. and fix. $2,000 cash, tms. Address Y 167, Tribune.

RESTAURANT—$30 a day business; full price $550 cash. 2422 W. Madison-st.

BUSINESS OPPORTUNITIES.

Businesses for Sale.

RESTAURANT—On transfer cor. Est. 15 yrs. Est. clientele. Sac. 1203 W. 63d-street.

REST.—In hotel. Mod. eqpt. Will sac. Rent paid until April 1st. 5530 N. Winthrop.

RESTAURANT—Well estab.; sacr. acct. ill. 3125 N. Halsted. 8-11 a. m. or 5-8 p. m.

RESTAURANT—For quick sale; must sac.; rent $30; owner lvg. city. 9503 S. Ewing.

REST.-bar—Loop; estab. 7 yrs.; golden opp.; losed Suns. and eves. 310 W. Van Buren.

ROOMING house—37 rms., 29 units, elec. refrig.; rent $175; 3 yrs. net $250 mo.; $2,000 cash req. Miss Dahl, Longb. 4770.

RMG. HSE.—11 rm. home, N., exc. fur.; gd. inc.; 100% rented; suit. boarding; long lse.; rt. $55; all trans. Nice buy. Lon. 4297.

RMG. hse.—29 units; Wils. djs.; Y. L.; 18 bath; 14 refr.; stoker; $3,800; tms. Steinbock & Alexander, 160 No. La Salle.

RMG. HSE.—20 rms., north. Rent $75. Inc. $300. Refg., beau. furn. Price $1,500, tms. DONALD F. CAPPS CO. SUP. 6160.

RMG. hse.—747 E. 36th-st.—36 rms., gd. inc. Rent $100. Sell cheap. Fra. 0780.

ROOMING house—11 rms., 1-2 rm. apts.; refrig.; reas. rent. Barg. Atlantic 0927.

RM. hses.—All sizes; gd. buys; ex. locs.; as low $500 dn., tms. Becker, 2839 N. Clark.

RMG. hse.—15 rs., G. Coast; $1,000 req. 26 r. L.V.; barg. Gehrts, 1304 Clark. Div. 4810.

RM. HSE.—10 rms., newly dec.; rent $60; inc. $130 mo. $700 cash. 1034 N. La Salle aft. 12.

SANDWICH GRILL for sale—Modern, located in center of business district, Grand Rapids, Mich. R. F. Glocheski, 427 Houseman Bldg., Grand Rapids, Mich.

SANDWICH SHOP—Carmel corn, ice cream; opp. dept. store. 4715 N. Broadway.

SHOE REPAIR—Best loc.; rent $35 mo.; must sell at once. 6217 Archer-av., Argo, Ill.

TAILOR shop—Estab. 15 yrs.' Apt. district, on account of death. 1910 Addison-street.

TAVERN and restaurant—Estab. 5 yrs.; nr. loop; seats 70; $3,000. Mon. 5801, 6-7 p. m.

TAVERN and rest.—Estab. 6 yrs. Good S. S. loc. $2,000. Address X M 414, Tribune.

TAVERN-Rest., hi class, doing gd. bus. Clark and Diversey. Wellington 3131.

TAVERN—Vitrolite stainless steel bar; fine opport.; leaving city; reas. cash. 5540 Diversey. Palisade 9011.

TAVERN, REST., nite club. Seating 300; $20,000 invest., s ll for $8,000; $3,000 cash; acc. illness. Address X K 127, Tribune.

TAVERN—Package store; old est.; chance in a lifetime; 5 rm. apt.; exc. loc.; no comp. S. S.; sam owner 7 years. Triangle 8280.

TAVERN—Old estab. N. W. Side; license and fixtures; on corner; reason for selling Same owner 5 years. Call Austin 5668.

TAVERN—Old estab.; exc. bus., good loc.; acct. other business. 7846 S. Ashland.

TAVERN—Doing very good bus. Must be sold at once; other bus. Canal 3165.

TAVERN—Res. est. bus., suit. for night club. 5100 N Western-av. Sun. 2333.

TAVERNS—North, South, E., W.; very fine places; $750 up. Kane, 828 N. State. Del. 3305.

TAVERN—Resa. Gd. business, est. 6 yrs. Sell acct. other bus. 2914 N. Cicero.

THREE combination ice cream parlors and restaurants; all three are doing a good business, and locations are the very best; 100 miles S. W. of Chicago; population of cities 18,000. Owner wishes to retire. Address P. O. Box 95, Ottawa, Ill.

WOODWORKING FACTORY
45,000 feet; sprinklered; fully equipped modern machinery; dry kilns for sale cheap with or without machines. Sheboygan Woodcraft, Sheboygan, Wisconsin.

S. S. LOC. grocery store—Complete set of fixtures and small stock. Will sell very cheap. Call Seymour Holleb. Monroe 9000.

If the kind of store or business you want is not offered for sale today, why not advertise in the Business Opportunity Wanted Column? Stop in today at the Tribune Want Ad office, Madison and Dearborn streets, or call Superior 0100. Ask for an Ad Taker.

Partnerships and Investments.

INTEREST in prosperous printing plant—$5,000 inv. Printing exp. desired, as you will have charge of plant. $2,000 will handle. Address H O 520, Tribune.

Concessions, Locations, and Leases.

WANTED—Resp. chef to take over fully equipped kitchen in first class tavern and nite club; loc. on northwest side. Must be able to post deposit. Apply Bob McLaughlin's, 1958 North-avenue.

WILL lease the following depts. in 2 dept. stores on a partnership basis; men's furn., shoes, ladies' and children's wear, domestic and house furn. ADDRESS X T 126, TRIBUNE.

INCURABLE tubercular people wanted to build a home on this favorable location and share the income. Don't stay in bed. P. O. Box 228, Terrell, Texas.

FOUNTAIN luncheonette wanted—In loop; lease or rent. Address Y 181, Tribune.

LEASE—Millinery dept. in dress shop; estab 22 yrs. Dearborn 0780.

Business Equipment.

USED SAFETY EQUIP.
Approved by State for official testing lane. Good pr. while it lasts. Wel. 0429.

COMPLETE tailor, store, equip., incl. pressing machine; best offer. Bru. 1996.

Business Service.

YOUNG MAN—Sales exp.; energetic; car; able to carry stock; desires connect. with rel. firm marketing merit mdse., who wish direct representation for Phila. and environs. Address J D 47, Tribune.

IF YOU CANNOT SELL YOUR BUSINESS for all cash, sell on time and we will buy your mortgage. E. EDWARDS, 9 W. Washington. Fra. 1966.

Wanted.

WANT to buy or rent—Complete laundry equipment or part; capacity, $1,500 to $3,000 per wk. Address X T 536, Tribune.

WILL BUY tavern or roadhouse 50 miles N. W. of Chicago, on good highway. Give full particulars. Mr. Ryan, 5117 Milwaukee

LUMBER yard location, or will buy yard already in operation; give full details, rent, stock, etc. Address M 124, Tribune.

GAS STATIONS wanted. Feldman Petroleum. 544 West Roosevelt. Harrison 3000

WE PAY CASH for stores and merchandise. L. Goodman, 672 Roosevelt. Canal 8625.

C. P. A.—NOW PRACTICING. Will purchase acctg. clientele. Address M 228, Tribune.

SELL your business quickly, confidentially—H. E. Cox & Co., 30 N. La Salle. Des. 1057.

DANCING SCHOOLS.

DANCE ALL STEPS. BEGINNERS! Open 1 to 11; 7 priv. lessons, $5. Sunny Carroll. 2405 Lawrence. Long. 7975.

BALLROOM Stylists. $1 per lesson; 7 lessons $5. No appointment necessary. Daily 11-11; Sun. 1-11. 3361 Madison-st.

TEACH young or old to dance. 744 N Clark-st. SUP. 4355. All private lessons.

BALLRM.; irn. brushup. Prv. $1 les., 6-$4.50. 36 W. Randolph, R. 601. Day, Sun. 11 to 11.

BUILDING MATERIALS.

Heating and Plumbing Supplies.

REPAIR parts for all makes boilers, sections, grates, radiators. C. Miller. Mon. 3387.

FINANCIAL SERVICE.

HEIRS—Immediate cash for legacies, trusts. MASEM CO., 77 W. Washington. Cen. 3451.

HEIRS—Quick cash for legacies and trusts. Probate Finance, 155 N. Clark. Cen. 2022.

LOANS—PERSONAL AND BUSINESS.

Personal Property and Salary.

IF YOU NEED
TO BORROW
CALL
T. B. WARD, INC.,
where any honest man or woman can borrow from
$30 UP TO $300
DEPENDENT ON ABILITY TO PAY.
T. B. WARD, INC.,
Room 408. 8 S. Dearborn.
RANDOLPH 2060.

LOANS—PERSONAL AND BUSINESS.

Personal Property and Salary.

You can get a $100 loan
If you can pay back $6.43 a month

CASH LOAN YOU GET	AMOUNT YOU PAY BACK EACH MONTH, INCLUDING ALL CHARGES. 6 Mos. Loan.	12 Mos. Loan.	16 Mos. Loan.	20 Mos. Loan.
$ 25	$ 4.54	$ 2.44		
50	9.09	4.88		
75	13.63	7.33	$ 5.76	$ 4.83
100	18.18	9.77	7.68	6.43
125	22.69	12.19	9.58	8.02
150	27.19	14.59	11.45	9.58
200	36.17	19.36	15.18	12.69
250	45.12	24.12	18.89	15.77
300	54.08	28.87	22.60	18.85

These payments are calculated at Household's rate of 2½% per month on balances of $100 or less; 2% per month on balances of $100 to $300. These rates are less than the lawful maximum on all loans and are the same to every one. No endorsers. Loans made on your own signature or on furniture or auto. No wage assignments, no credit inquiries of friends or relatives. To apply phone or visit office nearest you.

LOOP OFFICES:
100 W. Monroe, 7th floor. STAte 1777
111 W. Washington, Rm. 253. FRA. 1082
5 S. Wabash, 13th floor. STAte 0151
36 S. State, 16th floor. FRAnklin 0884

Neighborhood Offices:
4704 Irving Park, 2d flr. PENsacola 4570
3150 Lincoln-av., 2d fl. BUCkingham 1006
1737 Howard-st., 2d fl. ROGers Park 8320
4554 Broadway, 2d fl. LONgbeach 7163
2800 Milwaukee-av., 3d fl. CAPitol 3440
6255 S. Ashland, 2d flr. HEMlock 4510
2355 W. 63d-st., 2d flr. REPublic 4472
6856 S. Halsted-st., 2d fl. ENGlewood 5534
841 E. 63d-st., 4th flr. PLAza 8360
9204 Commercial-av., 3d fl. SOU. Chi. 0103
11106 S. Michigan, 2d fl. COMmodore 3880
Cicero, 6012 Cermak-rd., 2d fl. CICero 6400
Oak Park, 1140 Lake-st., 3d fl. EUClid 503
1 N. Pulaski [Crawford], 5th fl. KED. 0704

HOUSEHOLD FINANCE CORPORATION.

CASH LOANS
$10 TO $300
REDUCED RATE LOANS
save you money. Monthly rates reduced to 2½% on loan balances of $150 or less and 2% on loan balances above $150.

LOAN.	[Including interest.] AVERAGE MONTHLY PAYMENTS.*
$ 50	$ 3.16
100	6.32
150	9.47
200	12.59
250	15.67
300	18.73

*20 PAY PLAN.

Phone us for payments on other amounts. No credit inquiries of friends or relatives. Applications received by personal call, letter, or telephone will receive immediate attention.

COMMONWEALTH LOAN CO.
3166 Lincoln-av., R. 224. BITtersweet 3360
4803 Lincoln-av., R. 208. LONgbeach 3456
1791 Howard-st., R. 312. ROGers Park 0754
4013 Milwaukee-av., R. 307. AVEnue 0443
6306 Cottage Gr., R. 305. HYDe Park 0604
749 W. 63d-st., R. 200. ENGlewood 1711
1 N. Pulaski-rd., R. 415. Van Buren 5040
137 N. Marion, Oak Pk. Aus. 2624-Vil. 6886
6428 Cermak, Berwyn. Law. 2882-Ber. 371
Under State Supervision.

GET THE MONEY
YOU WANT FROM
FAMILY LOAN
CORPORATION
Simplified Loan Method.
Terms Adjusted to Suit.
Choice of Payment Plans
Full Privacy Assured.
Prompt Service
LOOP
202 S. State-st., cor. Adams. Century Bldg., Rm. 301. Telephone WABash 2994
LOGAN SQUARE
3129 Logan-blvd., Logan Square, near Milwaukee. Tel. SPAulding 4100
NORTH SIDE
2349 W. Devon-av., cor. N. Western. Devon Bldg. 206. Tel. BRIargate 4121
WEST SIDE
4806 West Madison-st., near Cicero. Next to Walgreen. Tel. MANsfield 4211
SOUTH SIDE
2105 E. 71st-street. East of Bryn Mawr I. C. Station. 2d floor. DORchester 2811
SOUTH CHICAGO
9113 Commercial-av. [opp. Goldblatt Bros.], Lincoln bldg., Rm. 10. REGent 6220

For Quick Cash
Phone Loan Corporation
Just a phone call, then come in—your money will be ready.
"the SIMPLIFIED plan"
Provides cash up to $300 on furniture, automobile or salary.
Automobile license fees financed
4 convenient offices:
LOOP
160 N. La Salle, Rm. 325. Ran. 3333.
Park free at 120 W. Lake Garage.
NORTHWEST.
2801 Milwaukee, 2d fl. Spa. 2700
Open Tues. and Thurs. eves. until 8.
NORTH.
1737 Howard-st. 3d fl. Rogers Park 2030.
Open Tues. and Thurs. eves. until 8.
SOUTH.
7850-58 S. Halsted, 2d fl. Rad. 2511
Open Tues. and Thurs. eves. until 8.

QUICK SERVICE
SALARY LOANS
Without Co-Makers
If employed 2 Years by a Reliable Firm.
$30 to $300
We also make loans on your furniture, car, stamp and coin collection, etc.
ON YOUR OWN SIGNATURE.
For those without security or who haven't been employed 2 years as above we offer co-maker loans up to $300.
AUTO LOANS.
CONFIDENTIAL.
Service and privacy assured.
L. T. BAKER & CO.
30 W. Washington. Room 1407.
RANDOLPH 6151

LOANS—PERSONAL AND BUSINESS.

Personal Property and Salary.

Salary Loans
$25 TO $300
On Your Signature Only
NO ENDORSERS—NO MORTGAGES.
ONLY YOU SIGN.
MAKE YOUR OWN REPAYMENT TERMS—
1 TO 20 MONTHS TO PAY.
BORROW WITHOUT THE KNOWLEDGE OF YOUR EMPLOYER, FRIENDS OR RELATIVES. COMPLETE PRIVACY.
—ALSO—
FURNITURE LOANS.
ONLY HUSBAND AND WIFE SIGN.
AUTO LOANS.
NO INSURANCE—NO RECORDING.
Phone for Your Loan
then immediately call in person at office and obtain the money.
LOCAL LOAN CO.
UNDER STATE SUPERVISION.
—Loop Office—
7 W. MADISON at State. RAN. 8400.
ASK FOR MR. KERWIN, MGR.
—South Side—
4658 S. Ashland at 47th. YAR. 4870.
ASK FOR MR. MALONEY, MGR.
821 W. 63d near Halsted. ENG. 7800.
ASK FOR MR. WHITE, MGR.
7912 S. HALSTED at 79th-st. RAD. 4500.
ASK FOR MR. MITCHELL, MGR.
11054 S. MICH. at 111th-st. PUL. 7800.
ASK FOR MR. MARKHAM, MGR.
—West Side—
8 N. OGDEN at Madison. HAY. 4700.
ASK FOR MR. O'BRIEN, MGR.
1 N. PULASKI [Crawford]. KED. 5900.
Oak Park Phone EUClid 6163.
ASK FOR MR. SALS, MGR.
—North Side—
1212 N. ASHLAND at Milw. BRU. 3100.
ASK FOR MR. TAYLOR, MGR.
4013 MILWAUKEE [Klee Bld.]. AVE. 1400.
ASK FOR MR. FLANAGAN, MGR.
4701 N. WESTERN at Leland. LON. 2161.
Evanston Phone GREenleaf 5100.
ASK FOR MR. BURR, MGR.

Personal Loans
Bills and payments often pile up at this time of the year. Thousands find it a real convenience to pay them all off with a PERSONAL LOAN.
Exchange "past-due" bills for one that allows more time then have
Only one place to pay—instead of several—with
Monthly payments arranged to fit your pocketbook easily.
NO WAGE ASSIGNMENTS.
Our main requirement is just your ability to repay small regular sums.
Strict privacy. No delay. We'll appreciate your inquiry.
Personal Loans Up to $300.
PERSONAL FINANCE CO.
PHONE OR CALL AT NEAREST OFFICE.
SOUTH SIDE.
841 E. 63d-st., 3d flr. HYD. Park 1471
757 W. 79th-st., 2d flr. RADcliffe 8225
2403 W. 63d-st., 2d flr. REPublic 7229
NORTH SIDE.
4750 Broadway, 2d fl. LONgbeach 4090
4770 Lincoln-av., 2d flr. LONgbeach 1321
3982 Milwaukee-av., 2d fl. PALisade 0989
1954 W. North-av., ground fl. ARM. 0833
Evanston, 708 Church-st., 2d. GRE. 6081
WEST SIDE.
4010 Madison-st., 2d flr. NEVada 2134
Oak Park, 1040 North-blvd., 2d. VIL. 4440
Berwyn, 6346 Cermak-rd., 2d. BER. 666
Open Tuesday and Friday to 7:30 p. m.

SALARY LOANS
$25 to $300
ON YOUR OWN SIGNATURE
TO EMPLOYED MEN AND WOMEN. ARRANGED WHILE YOU WAIT.
NOTE LOANS
TO CIVIL SERVICE AND GOVERNMENT EMPLOYES. IMMEDIATE SERVICE.
AUTO LOANS
NO INSURANCE REQUIRED
FURNITURE LOANS
MONEY SAME DAY YOU APPLY. NO DEDUCTIONS. UP TO 20 MONTHS TO REPAY. PHONE FOR INFORMATION.
IMPERIAL CREDIT CO.
LOOP.
30 W. Washington, 11th fl. FRAnklin 8924.
SOUTH.
6317 S. Halsted, nr. L sta. ENGlewood 4619.
3200 W. 63d, at Kedzie, 2d fl. PRO. 6600.
WEST.
7 S. Pulaski [Crawford]. 2d. NEV. 7060.
NORTH.
1548 Belmont, at Ashland, 2d. WEL. 6700.
4802 Broadway, at Lawrence. LON. 5188.

LOANS—$30-$300
WE HAVE A PLAN THAT WILL MEET YOUR REQUIREMENTS.
Salary Loans
On Your Own Signature.
ALSO
FURNITURE LOANS,
AUTOMOBILE LOANS.
PAYMENTS ARRANGED TO SUIT. We have been rendering a friendly personal loan service to residents of Chicago and suburbs for 32 years.
Phone Central 4733
C. C. Erd
7 S. Dearborn-st., Room 616.

ILLINOIS Domestic Finance Corp., Rm. 201, Capitol Bldg., 6 E. Randolph. Fra. 3494.

Collateral Loans.

Jewelry Loans, $1 to $10,000
Quickly obtained. Lowest rates.
ILLINOIS STATE PAWNERS' ASSN.
140 N. Dearborn, corner Randolph, 2d fl.

LOANS on Diamonds, Jewelry, Silver, Furs, Cameras, Binoculars, and Articles of Value. CHICAGO LOAN BANK. 37 S. Wabash-av., cor. Monroe, 3d floor.

ON jewelry, typewriters, shotguns, clothing, furs, etc. North Av. Loan, 641 North-av. FIRST STATE PAWNERS SOCIETY. Jewelry Loans 1% per mo. 42 S. Clark-st.

Business Loans.

$300 to $150,000
To machine shops, print shops, factories, laundries, hotels, stores, trucks, etc. No Endorsers. Terms to suit.
Oldest Estab. in Chicago
F. BOLAND
9 W. WASHINGTON-ST. FRA. 1966.
Money in 24 hours. Phone for repr.

$300 TO $50,000.
AT LOWEST RATES.
To Factories, Foundries, Laundries, Prtg. Plants, Machine Shops, Needle Trades, Meat Mkts., Bakeries, Hotels, Apt. Houses, Restaurants, Stores, Trkg. Co.'s, Autos, etc.
Call Central 5532
For representative to call on you.
NATIONAL ACCEPTANCE CO.
111 W. MONROE. Established 1921.

USED AUTOMOBILES FOR SALE.

STUDEBAKER
offers you
SELECTION
Over 250 good used cars in one big building, protected from the elements.
INSPECTION
We invite every buyer to thoroughly check any car in which he is interested.
DEMONSTRATION
We urge every buyer to ride and drive the car he contemplates purchasing.
PROTECTION
5 days' driving trial goes with each car sold, regardless of price, under terms of the famous Studebaker Used Car Pledge.

'30 OLDSMOBILE SEDAN	$ 40
'31 CHEVROLET SEDAN	45
'31 BUICK SEDAN	50
'30 FORD SEDAN	60
'32 PLYMOUTH SEDAN	60
'31 STUDEBAKER 6 SEDAN	60
'31 PONTIAC COUPE	75
'32 OLDSMOBILE SEDAN	75
'33 BUICK SEDAN	85
'32 CHEVROLET COUPE	95
'32 AUBURN 12 SEDAN	95
'31 CHRYSLER SEDAN	115
'33 PLYMOUTH SEDAN	115
'33 FORD CONVERTIBLE COUPE	115
'33 PONTIAC SEDAN	125
'32 PACKARD CONVERTIBLE CPE.	125
'34 PLYMOUTH SEDAN	145
'35 FORD COUPE	175
'34 STUDEBAKER 6 SEDAN	175
'34 FORD SEDAN	175
'33 GRAHAM 6 SEDAN	185
'34 PONTIAC SEDAN	185
'34 AUBURN SEDAN	185
'35 CHEVROLET SEDAN	195
'35 PLYMOUTH COUPE	225
'35 STUDEBAKER 6 SEDAN	225
'36 FORD COUPE	225
'37 FORD 85 SEDAN	265
'34 LINCOLN CONVERTIBLE CPE	265
'35 BUICK SEDAN	265
'35 OLDSMOBILE COUPE	275
'37 WILLYS SEDAN	275
'35 PONTIAC SEDAN	275
'36 AUBURN SEDAN	285
'36 CHEVROLET SEDAN	325
'36 HUDSON SEDAN	345
'36 PLYMOUTH SEDAN	345
'37 STUDEBAKER 6 SEDAN	345
'36 PACKARD SEDAN	365
'35 BUICK SEDAN	395
'36 CHRYSLER AIRFLOW SEDAN	395
'38 PLYMOUTH COUPE	425
'37 CHRYSLER SEDAN	435
'38 PLYMOUTH SEDAN	445
'38 CHEVROLET SEDAN	465
'38 HUDSON SEDAN, RADIO	475
'37 BUICK COUPE	475
'38 NASH SEDAN	475
'38 STUDEBAKER 6 COUPE	495
'37 LA SALLE COUPE	525
'37 LINCOLN-ZEPHYR SEDAN	545
'38 PONTIAC SEDAN	575
'39 CHEVROLET SEDAN	625
'38 OLDSMOBILE SEDAN	625
'39 PONTIAC COUPE	645
'38 PACKARD SEDAN	675
'39 DODGE SEDAN	695
'39 PONTIAC SEDAN	695

IMPORTANT—
STUDEBAKER HANDLE ALL THEIR OWN TIME PAYMENT DEALS—no outside finance company — no embarrassing questions from strangers—it's a SECRET between you and Studebaker.

STUDEBAKER
USED CAR DEPT STORE.
26TH & MICHIGAN
CAL. 6492. Open Eves. until 9:30.

BUICKS
1939 1938
1937
1936 1935
Specials, Centurys, Roadmasters, Limiteds; all models; at a considerable savings; reconditioned from bumper to bumper; guaranteed. Come in and pay us a visit in our heated used car showroom.
WEST SIDE BUICK
"Where Customers Send Their Friends."
4666 WASHINGTON-BLVD.

Buick '39 4 Dr. Tour. Sedan.
Fully equip. Century model; spare never used; like new thruout $795
Buick '37 4 Dr. Tour. Sedan.
Trunk, radio, heater; 6 whls.; perf..$495
Buick '36 4 Dr. Tour. Sedan.
Radio and heater; special $280
3520 ARCHER
AUTH. DE SOTO-PLYMOUTH DLR.

BUICK 1939, $645
SPECIAL MODEL 46 BLACK COUPE.
Buick '39 Tour. Sd., $695
WITH BUILT-IN TRUNK, RADIO, HTR. YOUR CAR DOWN. OPEN EVES.
3535 N. ASHLAND
NEAR ADDISON. WEL. 0311.

BUICK '38, $545
De luxe 4 door 5 pass. tour. sedan, built-in trunk, radio, heater, defr., white wall tires, orig. finish. We have it for $545. Your car down, balance 2 years. Open eves.
3939WASHINGTON

BUICK '37, $435.
4 door trunk sedan; radio, heater. LINCOLN PARK BUICK. 750 DIVERSEY-PKWY.

BUICK—1939 SPECIAL 4 DOOR SEDAN. WAS $825—NOW $745. LOGAN SQUARE BUICK. 2468 Milwaukee.

BUICK—'37 90L limousine, 8 pass., with radio, heater, trunk, de luxe equip....$495 So. Chgo. Buick, 8600 Commercial, 3000 E.

BUICK—'39 4 dr. trunk sedan; except. clean, htr., defrost.; driven very carefully..$735 STALLWORTH, 7400-16 STONY ISLAND.

BUICK—'38-90L 7 pass. sed.; side mts., rad., htr., low mil. Sell at a bargain; guar. JAMES LEVY BUICK, 2257 S. Michigan.

BUICK '39—Trk. sed.; radio, htr., other access., low milage; sacr. Village 8735.

BUICK—40 series, '38 coupe, rad., htr., clock. $525. Perf Republic 1600.

Cadillac Spec. 1939
Sport sedan, low body, long trunk, no running boards, white walls, radio. Used only 3 months by reliable party. Cost new $2,400; our price $1,495.

La Salle 1939, $895
Black, 4 door trunk sedan with white walls, radio, heater, defrosters. WE TRADE. OPEN EVES. MAYER MOTOR SALES CORP.,
3535 N. ASHLAND
NEAR ADDISON. WEL. 0311.

Cadillac '39-60 Special.
Latest series; built-in radio and htr., 2 tone paint job, w. w. tires. $1,595. Also 1938 60 Special sedan; radio, heater, w. w. tires; low mil.; $1,085.
Chevrolet, 24th-Michigan.

CADILLAC 60 SPECIAL, $1,085.
A practically new '38 sedan; ordered sold. Mr. Swanson. 1132 DIVERSEY-BLVD. GRA. 2810.

CADILLAC—'39 SPECIAL 60.
6 wheel sedan, prettiest car in town. No run. boards, chromium windows, lots extras; very, very low mi. Priv. orig. owner. Cost $2,500; sacr., terms. 3452 Broadway.

CADILLAC — Fleetwood '37-75, 5-7 pass., $750. Will trade. Call owner. Dr. Neufeld, Stevens Hotel.

C-H-E-V-R-O-L-E-T-S
1937's—$315 up
COUPES AND SEDANS.
See Ray Tennes.
2451 N. SACRAMENTO.
2437 MILWAUKEE-AV.

Chev. '38 sed., $55 down
Beautiful trunk sedan, looks and runs like new; complete access. equipt. Priced for quick sale, $445; $55 down, $23 a month. CLARK-MAPLE CHEV., 1038 N. CLARK.

CHEVROLET—1935 TRUNK SEDAN, $170. Very fine condition; guaranteed. Also 1938 Chev. sedan, specially reduced during sale this week. WARNER PONTIAC SALES. 3645 N. SOUTHPORT. NEAR ADDISON.

Chev. '39 De L. Trunk, 4 Dr.
sedan, dark gray, radio, heater, dual equipment, large bumper guards, low mileage. Sold new for $971, our price, $625. CHEV. DLR., 1111 Chicago-av., Evanston.

CHEV.—'33 COACH, A1, $95.
RUBY'S,
1147 JACKSON-BLV. MON. 8787.

CHEV.—'33 2 dr. sedan; built-in trunk, heater, side mts., nice cond......$85 McMANUS, Chev. Dlr., 6640 S. Western.

CHEV.—'33 master 6 wheel 4 door sedan. Radio, heater; very clean......$155 CHEV. DLR., 4627-29 W. MADISON-ST.

CHEV.—1936 trunk sedan ......$225 NELSON CHEVROLET, 1002 DIVERSEY. 3054 N. HALSTED.

CHEV.—'34 4 dr. sed.; sacr. for cash, $140. Perkins Service Station, 945 Sheridan.

CHEV.—'39 de l. cpe.; best offer for equity. Also Buick '38 special sed. Hol. 6933.

CHEV.—'39 master de luxe 4 dr. sedan. $545 HUDSON DLR., 3956 GRAND.

CHEV.—'37 de l. bus. coupe; gd. tires, rad., htr., def., $325. Pri. 5204 Milwaukee.

CHEVROLET — '38 5 pass. sedan; orginal finish; heater; $445. 4628 Washington.

USED AUTOMOBILES FOR SALE.

Small Down
PAYMENT OR YOUR CAR
NO MONEY DOWN
IF YOU HAVE A JOB.
D-A-V-I-E-S
EASY FINANCE PLAN
CARS LISTED TO BE SOLD FOR
Balance of Mortgage

'39 BUICK 40 SER. 5 P. SED.	$695
'39 BUICK 40 SERIES OPERA CPE	693
'39 FORD SEDAN	485
'38 DODGE SEDAN	425
'38 CHRYS. NEW YORKER 4 D. SED.	645
'38 BUICK 40 SERIES SEDAN	495
'38 FORD 5 P. TRK. SEDAN	385
'37 HUDSON SEDAN; ELEC. HAND.	345
'37 LA SALLE SEDAN; SIDE MTS.	445
'37 PONT. 5 P. TK. SEDAN, EQP.	355
'37-85 FORD 5 P. DE L. SEDAN	275
'37 CADILLAC 60 CONV. COUPE	505
'37 CHRYS. CONV. TRK. SEDAN	485
'37 BUICK 40 OPERA TYPE CPE	395
'37 TERRA. 5 P. TK. SED.; EL. SFT.	245
'37 STUDE. 4 DR. TRK. PRES. SED.	395
'37-85 FORD CONV. CABR.	345
'36 LA SALLE SEDAN	365
'36 PACKARD SEDAN	395
'36 PONTIAC SEDAN	295
'36 FORD 5 PASSENGER SEDAN	200
'36 DODGE 5 PASS. SEDAN	250
'36 BUICK 40 SERIES 5 P. SED	295
'36 CHEV. TRK. SEDAN	265
'36 OLDS. TRK. SEDAN	285
'36 PLYM. DE LUXE TRK. SEDAN	245
'35 NASH SEDAN	165
'35 FORD SEDAN	165
'35 OLDS CONV. CPE.; LIKE NEW	295
'35 BUICK SEDAN, SER. 40	245
'34 PONTIAC SEDAN	145
'34 DODGE 5 P. SEDAN; EQPD	145
'34 PLYM. 5 P. SEDAN	145

Most cars have radios, heaters, defr., etc.
State-City License Free
Other reconditioned and guaranteed cars. 240 MORE TO PICK FROM.
'32s TO '39s. $40-$545.
Most every make sedan, coupes, converts.
2209 S. MICHIGAN
IMMEDIATE DELIVERY. ALWAYS OPEN.

Chev. '36—$25 Down
Trunk sedan with radio and heater, de luxe equip. throughout; original black finish perf.; tires, mech. like new, $285. Your car or $25 down. Bal. $14.25 mo.
MIDWAY CHEVROLET CO.,
6522 COTTAGE GROVE. MID. 3500. ALSO AT 55TH AND STATE.

CHEV.—1938, Master de luxe, 5 window coupe, radio, heater, clock, knee action, beautiful taupe metallic finish, dual defrosters, all de luxe dual equipment. You can't tell this one from a new one. It's one of the cleanest we have. $465. CHEV. DLR., CHICAGO-AV. at AUSTIN-BLVD.

CHEVROLET—1933 SEDAN $95
Wonderful bargain at this price. Many others from $45 up. WARNER PONTIAC SALES, 958 DIVERSEY, CORNER SHEFFIELD.

CHEV.—'32 COACH, CLEAN, $75.
RUBY'S,
1147 JACKSON-BLV. MON. 8787.

Chrysler '39, $695
Royal 6 Cyl. 4 Dr. Trk. Sed.
DE LUXE, OVERDRIVE, FULLY EQPD.
Chrys. '39-8 Opera Cpe...$795
IMPERIAL, PUSH BUTTON RAD., HEATER, OVERDRIVE; IN BLACK, LIKE NEW. YOUR CAR DOWN. OPEN EVES.
3535 N. ASHLAND
NEAR ADDISON. WEL. 0311.

Chrys. '48 Imp. Sd., $565
4 door touring sedan; radio, heater, o'drive. Cost new $1,600. Real bargain. '37 Chrysler imp. sed.; o'dr., rad., htr.$425
2317 S. MICHIGAN

CHRYS.—'35 Airfl. sed., r. h., overdrive.$275 INDEPENDENT MOTORS, 2700 Madison.

CORDS—3 TO CHOOSE FROM. BRAUD MOTORS, 6647 S. WESTERN.

DE SOTO 1939, $645
5 pass. 6 cyl. tour. sedan; maroon with push button radio and white walls.
De Soto '38 Sedan, $495
6 cyl. 4 dr. with trunk, all original. YOUR CAR DOWN. OPEN EVES.
3535 N. ASHLAND
NEAR ADDISON. WEL. 0311.

De Soto '36 Airfl. Sedan
6 cyl., 4 dr., o'drive, radio, heater, built-in trk., steel top. Car actually like brand new. Sell at a big bargain.
2317 S. MICHIGAN

De Soto '37 Tour. Sed., $395.
4 dr.; heater, radio; fully guaranteed. DE SOTO DEALER. 3737 N. Western.

DODGE 1939, $575
Latest de luxe 5 pass. tour. sedan. Built-in trunk, de luxe radio, heater, defrosters. Original finish. White wall tires, etc. Will pass for brand new. We have it for $575. Your car down, balance 2 years. Open eves.
3939WASHINGTON

Dodge '36 Tour. 4 Dr., $295.
Beau. black de luxe 4 dr. sedan, built-in trunk, h. w. heater and radio, exc. tires, perfect mech. cond. Looks and runs like new. Guaranteed. SNOW BROS., FORD-MERCURY-ZEPHYR. 1027 SOUTH-BLVD., OAK PARK.

DODGE '1939, $695.
Latest de luxe 4 dr. trunk sedan; radio, heater, etc. Like new. Guar. Terms, trade. DODGE-BENDER-RIEGER, INC.—PLYM. 933 WASHINGTON-BLVD.

DODGE—1939 TOURING SEDAN; a beautiful black car with radio, heater, de luxe equipment, etc.; looks and runs like new today; act at once for this real bargain; $645. STUDEBAKER BRANCH, 4653 WASHINGTON.

DODGE '38, $495.
4 door trunk sedan; all dual equipment; large heater and defrosters. This car is and looks as good as day it left showroom. LARSON STUDEBAKER, 6250 N. Western.

DODGE—'37 5 P. SEDAN, HEATER. $395.
DAMPMAN-SCHMITT CO. 1019 DAVIS-ST. EVANSTON.

DODGE—'37 SEDAN......$299 5 pass. trunk; all dual equipment. LA SALLE-ERIE MTRS., 661 N. La Salle.

DODGE—'36 trunk sedan; 6 wheels, radio, heater; $290. Mr. McCann. 3524 SOUTHPORT-AV.

DODGE—'37 TOURING SEDAN ......$395 LANAHAN, INC., 2522-2542 Michigan.

DODGE—'37 de luxe sed., dual equip.; extras, low mil.; priv. pty. Sacr. Well. 7752.

DODGE—Sedan, '34. Good cond., will sac. for immed. cash. Call Bill, Irving 2778.

DODGE—'35 4 dr. sedan, trunk, htr.; A-1 condition; bargain. Private. Ind. 2371.

FORD—1937 model 85 tudor 5 pass. sedan; perfect, black, fine condition......$245 SCHNEIDER FORD, 4301 W. MADISON.

FORD—'37 COUPE, ONLY......$245 Hoeffel-Goy, Inc., Ford Dlr., 1711 W. 95th.

FORD—1938 coupe; excellent condition; new tires; must sell immed. 7015 Yale-avenue.

FORD—1937 tudor, 60, $250; heater; low mileage. Private. Call Seeley 3594.

FORD—'36 coupe; radio, heater; like new; private; bargain. Rogers Park 9473.

FORD—1934 rumble seat coupe......$115 CHEV. DLR., 4627-29 W. MADISON-ST.

FORD—'36 de l. Fordor sedan; good cond.; radio; $195; tms. or trade. 2423 Berenice.

FORD—'35 TUDOR; BLACK; CLEAN. $165 $5 dn. KELLY-HUDSON, 940 N. CLARK.

USED AUTOMOBILES FOR SALE.

NO MONEY DOWN
or Small Down Payment
12-20 MONTHS TO PAY
IF YOU HAVE A JOB. 90 DAY GUAR.
1940 LICENSE FREE
GRAND AUTO
LOW FINANCE PLAN

'36 Chev. sedan	$255	'36 Dodge sedan	$295
'39 Plym. coupe	485	'34 Pont. tr. sed.	165
'39 Plym. sedan	495	'39 Hudson sedan	650
'37 Pontiac sed.	365	'39 Buick sedan..	695
'36 Olds. coupe.	285	'37 Terra. sedan.	345
'37 Stude. sedan	345	'36 Plym. 4 d. s.	265
'36 Olds. sedan	295	'36 Cadillac limo.	495
'38 Nash-Laf. s.	475	'37 Plym. sedan..	345
'36 Linc.-Z. sed.	295	'35 Ford sedan..	150
'39 Olds. sedan.	685	'35 Plym. sedan..	195
'36 Pack. sedan	295	'34 Pontiac cpe..	150
'37 Pack. sedan	375	'35 Chrys. 6 sed.	195
'38 Lin.-Zep. sd.	575	'38 Buick sedan.	545
'37 Buick sedan	395	'37 Chrys. sedan.	395
'37 Ford 4 d. sd.	275	'37 Olds. tr. sed.	385
'37 NashAm. sd.	295	'37 La S. coupe.	385
'36 Pont. sedan	265	'35 Pont. coupe..	225

Many, many others to select from.
ALL CARS WINTERIZED.
$50 RADIO FREE
WITH EVERY CAR OVER $200.
3940 GRAND
Spa. 3940. Open eves., Sund.

$9 DOWN SALE $9
30 DAY GUARANTEE.
Fords, 1937 tudors; black, blue, gray; all recond.; 30 day guar. Only $269. HARBOR MOTORS, 7733 Cottage Grove.

CHRYSLER—'33 DE LUXE COUPE......$95
FORD—'37 SEDAN......$265
DODGE '38 SEDAN......$485
DODGE '38 COUPE......$475
LIN.-ZEPHYR '37 SED......$385
FORD DEALER. 1132 N. DAMEN.

FORDS—
'39 de luxe tudor, heater......$495
'38 de luxe fordor, heater......395
'37 tudor, needs work......135
'36 tudor trunk, heater......185
WE TRADE
UP OR DOWN
FORD-MERCURY-ZEPHYR DEALER.
Stallworth, 7400-16 Stony Isl.

FORD '38, $445
De luxe fordor 5 passenger model 85 sedan. Built-in trunk, radio, heater, defroster. Orig. finish like new. We have it for $445. Your car down, balance 2 years. Open eves.
3939WASHINGTON

Ford '37 sed., $35 down
Trunk compartment, excellent mechanical condition; tires, finish and uphol. perfect; large heater. Special at $285. Your car or $35 down, $16.25 a month. CLARK-MAPLE CHEV., 940 MILWAUKEE.

'37 FORD $245
5 P. SED., MECH. PERF. REAL BUY.
Ford Dlr. 2825 Sheffield.

FORDS—Large selection of 1936, 1937, 1938, in coupes, 2 doors, and 4 doors; model 60 and model 85; all in fine condition with excellent motors, tires, etc. Every single one priced right for quick sale. STUDEBAKER BRANCH, 7701 or 7730 STONY ISLAND.

FORDS. FORDS. FORDS.
PRICED FOR QUICK SALE.
45 TUDORS, FORDORS, AND COUPES. All recond., paint like new. J. A. LAVERY, 6529 COTTAGE GROVE.

FORDS. FORDS. FORDS. FORDS.
FORD '35 SEDANS AND COUPES, $125.
FORD '36 SEDANS AND COUPES, $210.
FORD '37 SEDANS AND COUPES, $265.
FORD DLR., 4341 W. NORTH-AV.

FORD—'37 5 PASS. SEDAN. $265.
DAMPMAN-SCHMITT CO. 1019 DAVIS-ST. EVANSTON.

FORDS—Convertibles, '35 cabriolet, '35 sed. New top, w. w. tires, clean, '37 club coupe, '37 cabriolet; these are tops in the open car field. WRIGHT, 1101 N. CLARK-ST.

FORD— WANT A FORD? C. ZEPP. BIG SELECTION IN ALL MAKES. 2950 LAWRENCE. JUNIPER 8310.

FORD—'33 COACH, CLEAN, $75.
RUBY'S,
1147 JACKSON-BLV. MON. 8787.

FORD—'34 COUPE......$85
FORD '38 TUDOR; like new......$395 Shop inside. Chev. Dlr., 6131 N. Western.

FRANKLIN — '34 12 cylinder sedan. In splendid cond. Address X 8 72, Tribune.

Graham '36 Supercharger Sd.
Latest '36-6 cyl. 4 dr. built-in trunk. Double heater, blast horns. Special Silver Streak. Custom model. Must be seen to be appreciated......$325
2247 S. MICHIGAN-AV.

LA SALLE 1938, $745.
4 door trunk sedan, heater, radio. EMIL DENEMARK, 3910 OGDEN-AV.

LA SALLE—'37 4 DR. TRK. SEDAN...$395 Side mounts, radio, heater, white walls. MICHAEL MOTORS, 7405 STONY ISL.

LA SALLE, 1937—5 pass. touring sed. with trunk, radio, htr., white wall tires; excel. cond.; sac. for $375. Oak. 6498.

LA SALLE—'38 4 dr. trunk sedan; de luxe equip., radio, heater; Italian cream. $725 Cadillac, 652 Madison, Oak Pk. Aus. 6074.

LA SALLE—'37 sedan; rad., htr., clock.$495 Gerwig-Nelson Motors, 7729 S. State-street.

LINC.-ZEP. '38, $595
4 dr. 6 pass. touring sedan, trunk, built-in radio, heaters, defrosters, white wall tires, fender skirts, etc. This car will pass for brand new. We have it for $595. Your car down, balance 2 years. Open evenings.
3939WASHINGTON

Linc.-Zephyr '39, $895
Beautiful 4 dr. sedan; equipped with overdrive, radio, heater, spotlite, w. w. tires. Low mileage. Will sacrifice it today.
2235 S. MICHIGAN.
VICTORY 0330. OPEN SUNDAY.

LINCOLN-ZEPHYR — SEDAN: 1936, with radio, heater, etc.; 4 door model with very low mileage; interior and exterior like new; excellent motor and tires; glistening maroon finish; special at $345. STUDEBAKER BRANCH, 1836 RIDGE, EVANSTON.

Lincoln-Zephyr '38 Coupe.
Radio, heater, complete de l. access. Carefully driven by prominent dental surgeon and has new car appear. and cond. offered for quick sale at sac. price of $695. MONTGOMERY FORD, 2300 MADISON.

MERCURY—'39 club conv. cpe., blk., practically new. Accept any fair offer. Long tms. Ford Dlr., 5212 S. Ashland. Pros. 4510.

MERCURYS. '39s. $695 UP. SEDANS, COUPES, CONVERTIBLES. MERCURY DLR. 6035 BROADWAY.

MERCURY—'39 sedan; gas heater......$595 STALLWORTH, 7400-16 STONY ISLAND.

OLDS.—Late 1938 touring sedan, trunk, heater, radio, etc., 6 cyl.; must sell at once; $495; terms. 1647 S. Pulaski-road.

OLDS.—'36 2 dr. sedan; recently overhld.; heater and radio; $300; pri. party. Tri.3353

OLDS.—6, late 1935 coupe; rumble seat, htr.; motor, paint, tires good. $165. Arm. 2477.

OLDS.—1938 6 sedan, 2 door, trunk, radio, heater; perfect cond. Priv. Oakland 3119.

USED AUTOMOBILES FOR SALE.

House of Quality

'39 Buick Rdmstr. 4 dr trk. sed.; rad.	$875
'39 Buick 41 sedan; radio, heater	695
'38 Buick Century sed.; radio, htr.	595
'36 Buick conv. cple.; radio, htr.	315
'37 Buick Rdm. se., rad., htr., w.w.s.m.	465
'34 Buick Spt. coupe, rumble seat	195
'37 Cadillac 7 pass. Fleetwood sedan.	750
'37 Cadillac tour. sed.; trunk, radio.	495
'36 Cadillac 7 pass. sed.; black	445
'36 Cadillac conv. cpe.; s. m.; mod. 60.	395
'35 Cadillac conv. cpe., Fleetwood	295
'34 Cadillac club sedan, trk., rad., htr.	235
'36 Chrysler 6 cyl., 4 dr. trk. sed., s.m.	295
'38 Dodge 4 door trunk sedan	465
'36 Dodge business coupe	265
'35 Dodge business coupe	195
'36 Dodge 4 door trunk sedan	295
'36 Ford convert. coupe; rumble seat.	295
'35 Ford bus. coupe; full eyuipment	135
'38 Hudson opera cpe.; full equip.	395
'35 Hupmobile 4 dr. sed., black finish	235
'37 La Salle 4 dr. sed., trk., s.m., htr.	495
'35 Lincoln Le Barron 5 p. sedan	295
'38 Lincoln-Zeph. de l. sed.; w. w., rad.	645
'39 Mercury 4 dr. sed., de l.; rad., htr.	695
'38 Olds trunk sed.; rad. htr.	475
'36 Olds 6 trk. sed.; rad., heater	295
'37 Packard mod. 120 sed., rad., trk.	395
'37 Packard 6 4 dr. sedan; radio	395
'36 Packard 7 p. super 8 sedan	325
'34 Packard club sedan	235
'39 Plym. de luxe coupe; fully equip.	525
'38 Plymouth de luxe trunk sedan	425
'36 Plym. 4 door trk. sedan	265
'37 Stude. Dictator 6, 4 dr. trk. sed.	345

WHOLESALE TO RETAILERS.
Also 50 other models in Fords, Chevrolets, Plymouths, and Dodges. All cars reconditioned and guaranteed. Must be seen to appreciate their value.
2246 S. MICHIGAN
Open Evenings. Cal. 4437.

BROADWAY BUICK
25 Years Your Buick Dealer.
'35 BUICK 48 trunk sedan......$175
'35 CHRYSLER Airflow sedan......195
'37 OLDSMOBILE tudor trunk sedan..395
'37 BUICK 47 4 door sedan......475
'37 LA SALLE 4 door trunk sedan....475
'38 OLDSMOBILE 4 door trunk sed..495
25 Other Better Buick Buys.
5701 BROADWAY

Olds '39 Coupe, $595
Late model; new condition; all orig. eqpt.
Olds '39 Tour. Sedan.....$645
We request the most particular buyers to inspect these cars at low market prices.
3535 N. ASHLAND
NEAR ADDISON. WEL. 0311.

OLDS 1938, $485
De luxe 4 door 5 pass. tour. sedan. Built-in trunk, radio, heater, defrosters, tires and finish like new. We have it for $485. Your car down, balance 2 years. Open eves.
3939WASHINGTON

Olds '38-6 Trunk Sedan.
4 dr. de luxe, radio, heater, no equal.
Down to $545
SOUTH SHORE BUICK, INC., 7320 STONY ISLAND. MID. 6403.

OLDS.—1937 5 pass. 6 cyl. trunk sedan; radio, heater, beautiful original finish, mechanically excellent; tires are fine. A splendid buy at $395. CHEVROLET DLR., CHICAGO-AV., at AUSTIN-BLVD., Oak Pk.

OLDS.—'37 trunk sedan; rad., htr.....$445 Dodge Dlr. 2515 or 2524 Milwaukee.

NASH
We are reducing our USED CAR stock regardless of price. Visit our showroom now. YOU BE THE JUDGE.
Ask About Our $5 Per $100 Finance Plan
ALL MAKES, ALL MODELS.
NASH SALES, INC.
FACTORY DISTRIBUTORS.
236 E. 24TH-ST.
2251 S. MICHIGAN

NASH—'34 4 DOOR SEDAN......$135 De luxe; very clean; fully equip. McFarland-Keenan, S. E. cor. 76th-Halsted.

PACKARD '38, $585
Latest de luxe 4 dr. 5 pass. tour. sedan. Model 120, built-in trunk, radio, heater, defrosters, blast horns, flexible steering wheel, orig. finish. We have it for $585. Your car down, balance 2 years. Open eves.
3939WASHINGTON

Packard—1938, $625
Model 1601 [120] 4 door touring sedan with built-in trunk, radio, and heater. Almost new tires. Like new in appearance. A perfect value.
PACKARD-CHICAGO,
24th and Michigan. Calumet 7413.

PACKARD 1938
6 cylinder touring sedan; beaut. original blue finish; de luxe heat., defroster, full de luxe equip.; perfect tires. Guar. Special at $595. NORTH SIDE PACKARD, 6101 N. WESTERN.

Pack. 120-'36 Sed., $295
4 door touring sedan; de luxe equip. Paint, mech. cond. excel.; good tires.
2317 S. MICHIGAN

PACKARD 1936, 120
$125 Full Price.
5 pass. sedan. Needs some fender and body work.
640 MADISON-ST. OAK PARK.

PACKARD—'36 STAND. SEDAN, $385. A perfectly gorgeous de luve 4 door sedan [not the 120]. $385 is the FULL PRICE to the first buyer. FELZ, 1132 DIVERSEY-BLVD.

PACKARD—'35-1201 Club sed.; radio, heater. Mechanic's opport.; needs work..$222 Cadillac, 652 Madison, Oak Pk. Aus. 6074.

PLYMOUTH—1936 sedan ......$225 Truly an outstanding bargain; terms. COOK COUNTY CO. 1340 W. 63d-st.

PLYMOUTH—'36 de luxe coupe; radio, heater, exc. condition. Sacr. Delaware 0810.

PLYMOUTH—'36 COUPE......$185 LANAHAN, INC., 2522-2542 Michigan.

PLYMOUTH—'38 COUPE......$395 LANAHAN, INC., 2522-2542 Michigan.

PLYMOUTH—'36 2 dr. sedan; htr.; gd. cond. Low mileage; $225. Call Brunswick 4650.

PLYMOUTH — 1933 2 door sedan, $65. DODGE DEALER. 5719 Broadway.

PLYMOUTH—'34 sedan; radio, htr......$150 6050 N. WESTERN. ROG. PARK 0778.

PLYM.—'36 sedan, de luxe; heater......$269 Plym. Dlr., 1930 Milwaukee, cor. Western.

PLYMOUTH—'36 coupe, heater......$195 STALLWORTH, 7400-16 STONY ISLAND.

PLYMOUTH—'37 sed.; 4 d. trk., htr......$345 CAPITOL Ply. Dlr., 8031 S. Halsted.

USED AUTOMOBILES FOR SALE.

M-U-R-P-H-Y
DODGE DEALER
1914—Dependability—1940
—USED CAR STORE—
'39 PLYM. de luxe 4 dr. trk. sedan...$595
'37 PACKARD "120" coupe, r. s.......445
'39 BUICK special sedan; trunk, htr....645
'38 DODGE sedan coach, coupe, low as 445
'37 PLYM. 2d series de l. trk. sedan....345
'39 CHEV. opera seat coupe; rad., htr..595
'38 BUICK Spec. sedan; trk., radio....575
'35 PACK. 120 4 dr. 6 w. trk. sed....295
'39 DODGE Luxury Liner 4 dr. sedan..575
Smart Buyer Saves Here!
CHECK THESE LOW WINTER PRICES.

'37 FORD sed..	$245	'37 DODGE cpe.	$295
'36 DODGE cpe.	295	'36 FORD sed...	195
'36 CHEV. cpe.	275	'34 DODGE sed..	125
'38 CHEV. sed.	475	'35 DODGE sed..	195
'37 DODGE sed.	345	'32 OLDS. 6 sed.	85

MOST WITH RADIOS OR HEATERS.
65 Others; All Priced Low
YOUR CAR OR 10% DOWN.
2720 N. Cicero

GLENN E. HOLMES
All Cars Indoors and Weather Protected.
'39 Merc. club cpe.; rad.$785
'38 Lin.-Zeph. 4 dr. sed. 735
'38 Dodge cpe.; r. seat... 485
'38 Ford club cab.; r., h. 565
'37 Buick 67 sed.; r., h. .. 485
'36 De Soto coupe; htr... 285
'37 Pontiac 6 4 dr. sed..... 425
'37 Ford tudor sedan...... 295
'37 Laf. Vict.; rad., htr.. 393
30 W. LAKE-ST.

Plymouth '39, $495
5 Pass. Touring Sedan
WITH HEATER, DEFROSTERS, TRUNK. $50 DOWN. OPEN EVES.
3535 N. ASHLAND
NEAR ADDISON. WEL. 0311.

PLYM. 1939, $495
Latest de luxe 5 passenger touring sedan. Trunk, radio, heater, de luxe equipment, tires. Original finish. We have it for $495. Your car down, balance 2 years. Open eves.
3939WASHINGTON

PLYM. '39, $485
Latest 4 dr. tour. de l. sedan; built-in trk., dual equipment; radio, heater, etc. Like new. Your car down, bal. 12-24 months.
3940 GRAND

Plym. '38, $375
De luxe built-in trunk sedan; heater, radio, dual equipped; $75 down. Offered by Chicago's most reliable new car dealer. All cars displayed in heated showrooms.
Burke, 6445 S. Western

Plymouth '38 8 Pass.
Late 1938 de luxe sedan with hot water heater. Driven by private people. Car looks like new. Beau. black. Small down payment.
2233 S. MICHIGAN.

PLYMOUTH '38, $465.
Latest 4 door trunk comp. sedan. Beaut. black finish. Like new. Guar. Terms. DODGE—BENDER-RIEGER, INC.—PLYM. 933 WASHINGTON-BLVD.

Plymouth '36 De L. Sd., $285
Fully equipt., radio, heater, many extras; very low mi.; guar.; 10% or your car dn. 75 others, '33 to '39, to select from. 1637 N. CICERO. OPEN EVES.

PLYMOUTH—1934 de luxe 4 door 5 pass. sedan; all de luxe dual equipment; fine motor and tires, very clean car. Special at only $165. CHEVROLET DEALER, CHICAGO-AV. at AUSTIN-BLVD., Oak Pk.

PLYMOUTH—'33 R. S. COUPE. $75.
DAMPMAN-SCHMITT CO. 1019 DAVIS-ST. EVANSTON.

Plym. '39 4 Dr. Trunk Sedan.
Radio, heater, dual equipment......$595 CHEV. DLR., 1212 Chicago-av., Evanston.

PLYMOUTH—'34 5 p. sedan; good tires.$165 INDEPENDENT MOTORS, 2700 Madison. CHRYS.—'37 Royal sed., 4 dr., r., h...$375 INDEPENDENT MOTORS, 2700 Madison.

Plym. '36 5 p. sedan, $240.
Heater, etc. Specially priced today. SUNNYSIDE AUTO. 4511 LINCOLN-AV.

PLYMOUTH—'37 de luxe trunk sedan; life-guard tubes, w.w.tires, fog lites, htr.;$345. PONTIAC DLR., 945 WASHINGTON-BLVD.

PLYM.—'36 4 dr. sed.; htr., trk......$50 dn. 115 other good buys to choose from. Rangecroft Flotow, 4922 Broadway.

PLYMOUTH—1940 de luxe sed.; will sacr.; used, rad., htr. Slightly used. Will sacr. NEWBERRY MOTORS, 1025 N. CLARK.

PLYMOUTH—1933 coupe ......$85 CHEV. DLR., 4627-29 W. MADISON-ST.

PONT. '39, $595
Latest de luxe 6 cyl. 5 pass. touring sedan. Trunk, built-in radio, heater, defrosters, automatic transmission, low mile. Will pass for new. We have it for $595. Your car down, balance 2 years. Open eves.
3939WASHINGTON

Pontiac—'39, $565
Metallic gray finish; coupe with radio and heater; long wheel base; a wonderful car; barely broken in; your best buy at......$565 PACKARD DEALER, 6101 N. WESTERN.

PONTIAC—1939 TOURING SEDAN; equipment includes radio, heater, trunk, etc.; gleaming black; a very clean car that looks and runs as tho it had never been driven a mile; special at $645. STUDEBAKER BRANCH, 4653 WASHINGTON.

PONTIAC—1938 6 CYL. 4 DR. TRUNK sedan, with radio......$495 KROLL DODGE. 7215 S. HALSTED.

PONTIAC—Late 1938 sedan; 6 cyl.; trunk, radio, heater, etc. Like new thruout; $125 down, bal. $23 per month. 1647 S. Pulaski.

PONTIACS—Brand new; 1939. Big discount. BENNETT PONTIAC, 1117 N. CLARK.

PONTIAC—'35 sed.; trk., de l.; barg...$210 CAPITOL Ply. Dlr., 8031 S. Halsted.

PONTIAC—'35 4 dr. trunk sed.; perf..$225 S. & M. Auto, 7333 S. Halsted. Op. Sun.

Stude. 1938 Commander.
Cut to $545
5 pass. touring sedan; overdrive, heater. Car spotless. HILL MOTORS—PACKARD. 260 Madison-st. Oak Park.

STUDEBAKER—1938 COMMANDER SEDAN; 4 door with very low mileage; shiny dust-proof biege finish; has heater, many de luxe accessories; a really beautiful car in splendid shape throughout; bargain at $585. STUDEBAKER BRANCH, 1836 RIDGE, EVANSTON.

STUDEBAKER—1936 DICTATOR SEDAN, 4 door, with heater, many extras. Shiny black. Exceptionally nice condition throughout. Bargain at $265 for quick sale. STUDEBAKER BRANCH, 6335 BROADWAY

STUDE.—'35 4 dr. trunk sed.; heater; runs good; sac. $175. 535 Madison, Oak Park.

USED AUTOMOBILES FOR SALE.

LAWDER BROS.
IS AT IT AGAIN
WITH
WHOLESALE PRICES
On All Makes and Models.
250
TO CHOOSE FROM
This is your opportunity to own a good car at a real saving to you. Easy terms.
AUTH. FORD-MERCURY-ZEPHYR DLR. [ESTABLISHED 1890.]
6900 Vincennes-av.
1 BLOCK WEST OF STATE-STREET. OPEN EVENINGS AND SUNDAY.

NOTHING DOWN
or Your Old Car Down
IF YOU HAVE A JOB.
State License Free.
7 Day Driving Trial.

'39 Pont. tk. sd.	$595	'38 Pack. 8 sed.	$595
'37 Chev. t. sed.	325	'37 Ply. 4 d. sed.	335
'36 Olds. 6 cpe.	295	'32 Ply.6 w.w.sed.	85
'36 Plym. t. sd.	245	'37 Ford 5 p. sd..	275
'35 Nash sed..	195	'35 Chev. sedan..	195
'38 Ford c. cp.	495	'36 Ford sedan..	195
'35 Dodge sed..	195	'31 Ford sedan..	60
'36 Buick sed..	295	'39 Buick sed....	695

50 OTHER LATE MODELS TO CHOOSE FROM. SOME WITH RADIOS AND HTRS. TERMS OR TRADE. ALWAYS OPEN.
2810 MADISON

DEALERS, ATTENTION!
75 USED CARS AT WHOLESALE. Chevrolets, Plymouths, Dodges, Buicks, Fords, Chryslers, various other makes and models from 1931 to 1938; lowest prices. MURPHY, DODGE DLR., 2720 N. Cicero.

Stude. '38 6 Cyl., $495
Commander 4 dr. sedan; radio, heater.
Stude. '37 6 Cyl., $395
Dictator 4 dr. sed.; rad., htr., w. w. tires.
2247 S. MICHIGAN-AV.

STUDE. '37, $325
5 pass sedan; radio and heater.
Frank Lynch Buick Co.
5330 IRVING PARK-BLVD.
Ph. Mulberry 1880. Open Sun. to 11 p. m.

Studebaker '40, $695
De luxe club sedan; used, hardly driven. FELZ, 1132 DIVERSEY-BLVD.

TERRAPLANE—1935 SEDAN. $145.
DAMPMAN-SCHMITT CO. 1019 DAVIS-ST. EVANSTON.

TERRAPLANE—'37 2 dr.; low mileage; htr.; reas.; private. Thomas. Rav. 4731.

WILLYS—'38 4 dr. de luxe sed.; Motorola radio, hot water heater; excellent cond.$285 Superior Motor Sales, 6943-48 S. Halsted.

AUTOMOBILE LOANS.

CASH
IN TEN MINUTES
ON YOUR AUTO OR TRUCK. 20 MONTHS TO PAY. Deal Direct with Owners. Private Consultation Rooms.
WINTER-HIRSCH
25 Years Same Location.
1842 S. MICHIGAN
CALUMET 4290.
WEST SIDE OFFICE:
4719 W. MADISON-ST.
AUSTIN 1243.
NORTH SIDE OFFICE:
6302 N. WESTERN
ROGERS PARK 6695.
UNDER STATE SUPERVISION. PLENTY OF FREE PARKING SPACE.

"Inland Is a Good Place to Borrow" on Your Auto, Salary, or Furniture.
CONFIDENTIAL. NO ENDORSERS.
Payments to fit your budget. 1-20 months.
Phone for your loan requirements. Then call at our nearest office to close your deal and get the money.
Our courteous managers await to serve you. You will be surprised at the friendly considerate personal loan service at the
Inland Investment Plan
UNDER STATE SUPERVISION.
LOOP: 224 S. Michigan. Wab. 2934.
NORTH: 1952 Irving Park. Grace 8640.
OAK PARK: 747 Madison. Austin 2300.

AUTO REPAIRING, ACCESSORIES.

DRIVE A DE SOTO-PLYM. DEMO. FREE WHILE YOUR CAR IS REPAIRED HERE.
TAKE 24 MOS. TO PAY
Full Guaran.—Nothing Down.
ALL MAKES AUTOS AND TRUCKS. TIRES. RADIOS. HEATERS. Factory Authorized De Soto-Plymouth.
Dawes, 2309-15 S. Mich.
All phones VICtory 0909. Call any time.

1 Year Guarantee
NO MONEY DOWN. 10 MONTHS TO PAY. No Finance Co.
NO CARRYING CHARGE
IF PAID WITHIN 90 DAYS. 1ST PAYMENT MARCH 15, 1940. Open eves. to 8; Sun. to 4. Calumet 7022.
BELL AUTO REPAIR,
2452 S. MICHIGAN-AV.

1940 CITY & STATE LICENSE FINANCED.
NOTHING DOWN,
24 MONTHS TO PAY.
FREE TOWING. FREE ESTIMATES. Compl. overhaul. Paint, body, fender work, frame, axle straightening, brazing, welding, upholstering, tops, radiators, brakes relined, tires, batteries, radios, glass, everything top to tires. Op. eves., Sun. Saf. lane insp. free. 2511 MILWAUKEE-AVENUE. SPA. 0900.

NO MONEY DOWN; 24 MO. TO PAY. Free towing, 1940 lic. and repairs, 20 yrs.' exp. 1 yr. guar. Open eves., Sun. Lak. 1907.
1928 IRVING PARK

'40 license repairs on budget plan. No money dn., 20 mo. to pay. 2536 Indiana. Vic. 4362.
Eddie & Earl Sales-Service.

AUTOS, TRUCKS TO RENT.

NEW Chevrolet passenger car—Chevrolet, G. M. C. panel or stake trucks, ¼ to 2 tons. Rent without driver by day, week, year; low rates. DELaware 7272.

RENT A TRUCK by hour, day, week, year; ½ to 2 ton panel, stake bodies without driver low rates. Harrison 4806.

ANY hauling van truck; owner drives; reas. rates. Lincoln 5039, after 6 p. m.

MOTOR TRUCKS.

For Sale.
Ruby Has the Trucks
'36 INTERNATL. ¾ t. panel, slide drs.; suitable for milk or lite delivery.$195
'36 CHEV. 131 chas., cab.; dual whls. 195
'36 CHEV. sedan delivery 195
'29 INTERNTL. 1½ com. body; perf. 125
'37 "60" FORD sedan delivery.... 325
'37 CHEV. 4 yd. dump, hydr. hoist.... 395
'36 CHEV. 1½ ton panel 345
'34 CHEV. 1½ ton panel 125
Many other makes and models. Suitable for all types of business. ROCK BOTTOM PRICES.
RUBY CHEVROLET, INC.,
7158 STONY ISLAND. FAI. 9600.

LITSINGER'S
TRUCK BARGAINS.
100% SATISFACTION OR 100% REFUND. 10 1937 FORDS and INTERNATIONAL 1½ ton panels. Dual wheels. 90 day guarantee. PRICED TO SELL. EACH $345. Also stakes, 1½ to 4 tons, dumps. 1½ ton panels and sedan delivs., pickups.
925 W. Jackson Hay. 6565
21 Years Auth. Ford-Merc.-Linc.-Zeph. Dlr.

Clark-Maple Chevrolet
'38 Chev. 1½ ton, C. & C.; A1......$435
'38 Chev. ½ t. pan.; low mi. A buy at 380
'37 Chev. 1½ t. C. & C.; recond..... 360
'37 Ford ½ t. pan., recond.; like new.. 290
'36 Dodge 1 t. pan.; tires, mech. perf. 265
'33 Chev. sed., de l.; looks, runs good. 95
60 others—panels, stakes, dumps—all mks.
1038 N. CLARK

G. M. C. 2½ TON TRACTOR.
Completely rebuilt 975x20 tires, 5 speed overdrive trans. Price reduced to $875.
Gen'l. Motors Used Trucks.
1700 W. PERSHING-RD. VIR. 1700.

PICK-UP—
1936 Ford ½ Ton......$155
1938 Ford 60 h.p. ½ Ton.$355
See Ray Tennes.
2437 MILWAUKEE-AV.
2451 N. SACRAMENTO.

1938 INTERNATIONAL D-40......$750
1938 DODGE, fully equip......$395
1938 CHEV. 157 IN. W. B......$350
1938 G. M. C. CAB OVER ENGINE, 2 speed axel, small repairs......$350
2256 S. STATE. TERMS. CAL. 2037.

DODGE—'36 ½-TON PANEL.
Used little. Like new thruout. $265. Terms.
933 WASHINGTON-BLVD.

B. & W. SPECIALS.
1938 FORD 1½ TON PANEL. Also pickups, dumps, and stakes. B. & W. FORD, 907 W. 35TH-ST.

INTERNATIONALS—'36 ½ ton panels, excellent paint, rubber, mech.; 2 real nice ones, cheap. WRIGHT, 1101 N. CLARK-STREET.

'36 DODGE 162" Chgo. stake. Ford, Dodge, Chev., etc., stakes, dump, milk truck. Nelsen-Hirschberg Ford, 5133 Irving Park.

AUTOCAR tractor — Conventional model; straight cab. VIRGINIA 0210. AUTOCAR TRUCKS, 1716 W. PERSHING.

G. M. C. '32 chassis and cab, 152 in. duals, lots of service on this one. Today's barg. WRIGHT, 1101 N. CLARK-STREET.

'36 INTERNAT'L 1½ ton panel—Perf. all around; low mileage; price $325. See truck at gas sta. 75th and Perry-avenue.

'35 CHEV.—157 platform body, recondition'd, repainted, o. k'd......$245 Southwest Chev., 9220 S. Ashland. Ced.3500

PRICED TO SELL—13 trucks; all makes. FEDERAL-LE MOON. 849 N. KEDZIE.

1938 PICKUP Ford; low mileage; looks new. Pri. party. 1228 Randolph. Mon.9781

MILK TANK—Stainless steel, 1,000 gallon, mounted on Dodge truck. Ave. 8393.

'37 G. M. C. 1 ton panel body, $250. Genl. Motors. Del. 7000. 222 N. Bank-drive, 3d N.

FORD—'38 1½ ton panel; like new; low mileage; $700. Republic 6681.

INTERNATIONALS, Chevs., Fords, G. M. C. Perfect Motors, 1230 S. Ashland. Can. 9767.

150 USED trucks at your own price. Make offer. 3148 OGDEN.

CHEV.—'37 1½ ton, 157 w. b., duals..$345 M. J. LANAHAN, INC., 2556 S. Wabash.

50 RELIABLE trucks at buyers' prices. E-Z tms. Bedford. Salesrm., 2647 W. Cermak.

STERLING—3 ton chassis, 6 cyl. KELLER. 3315 Archer. Laf. 2004.

1½ TON Diamond T—½ ton International pickup; private party. 8553 S. Ashland.

INTERNATIONAL—'36, 12 ft. stake, low mileake. Sac. Pr. 1432 S. Drake. Cra. 0563.

FORD—'37 ¼ ton panel. Reasonable. Exceptional condition. Graceland 7104.

Truck Trailers.

GROSS approx. $1,000 mo.; haul stockyards refrig. products; 2 yr. agreement by trans. Co. Steady work. Ret. loads. See us for units, terms. Car pt. paymt. Coml. White Truck Distr., 700 W. Root. Yar. 7115. Open Sun.

OWN your business—Hauling general mdse. to Cleve., Detroit, Cinn. Gross $800 up mo. Must buy eqpt. Open Sun. 2429 Wabash.

MAN to buy tractor, trailer; 100 M. haul dock to dock; 2 yr. contr. 2512 Archer.

MAN to buy tractor for short haul—Guar. earnings; contract. 1700 Indiana-avenue.

TRAILMOBILE—20 ft. reefer. 9.00x20 tires. Phone Wentworth 5510.

AUTOMOBILES WANTED.

THE LIMIT
Highest prices possible for any car from '36-'39. No deductions for minor repairs as we operate on small margin. 12 years at this location. 655-661 E. 71ST. TRI. 9177. Open Eves. and Sundays. Will also call. 71ST AUTO SALES.

HIGH CASH PRICES.
Bring car and title; take home cash. ALSO 7 PASSENGERS.
2246 S. MICHIGAN.
OPEN EVES. TILL 10. CAL. 4437.

$50 MORE
for your car, '33 to '39. Get all cash immediately. Call today or tonight. "We Take You Home." Kedzie Motor Sales. 6144 S. KEDZIE. GROVEHILL 0180.

SPOT CASH FOR YOUR CAR
PRIVATE PARTY OR DEALERS. Phone Us for Prices. Notes Paid Up.
2247 Michigan. Vic. 1268.

MOST CASH FOR YOUR CAR. Can't come in? Call us, we'll come out. REGENT 0616. 7601 STONY ISLAND.

PAY ALL CASH TO PRIVATE PARTY. Any make car; also pay off notes. 5928 N. WESTERN. LONGBEACH 1223.

READY CASH for your used, burned or wrecked autos and trucks. Martin's, 2036 Southport. Diversey 2772.

PAY CASH—3717 N. Western. Jun. 2350. for clean, late, light car from priv. party.

WILL pay cash for a '36, 37, or '38 car in good condition. Phone Crawford 1647.

SEE US BEFORE YOU SELL. Immediate cash. 6050 N. WESTERN

HIGHEST CASH PRICES FOR WRECKED, JUNKED CARS, TRUCKS. ARM. 3500.

WE PAY $25 MORE FOR YOUR CAR. 7416 S. HALSTED. RADCLIFFE 3460.

WANTED a good used car for cash from private party. Rogers Park 5642.

FORD—'37 conv. cpe. Orig. black or dark blue; cash; no trade. Del. 9596, af. 7 p. m.

HIGHEST PRICES for junked, wrecked cars. Open till 9 p. m. Call Armitage 7411.

TOP CASH PAID—We need cars; call us first. 9321 Cottage Grove. Radcliffe 0212.

OAK PARK DEALER PAYS MORE. 200 MADISON-ST. EUCLID 267.

HOME FURNISHINGS WANTED.

3 CONVENIENT PHONES.
North......Longbeach 3381
South......Fairfax 6180
West......Merrimac 4026
Most $ $ $ for your furn., grand pianos, rugs. See Shamrock 1st. Call day, night.

NORTH AND WEST, SUNNYSIDE 6000. SOUTH SIDERS, DORCHESTER 0911. We need furn., domestic, Oriental rugs, grand pianos, office furniture, sewing machines, etc., at once. Will pay your price.

CALL KEDZIE 1300.
Good cash prices for used furniture, rugs, sew. machines, grand or midget pianos, etc.

REALIZE twice as much in cash for furniture, piano, rugs, paintings, china, silver jewelry, furs, linens, and art objects. Sheridan Art Gallery Inc. LON. 7671.

STARTING BUSINESS—PAY CASH. We need good RUGS and FURNITURE. MIDWAY 0296. 6326 COTTAGE GR.

PARTY needs furniture, rugs, silver, china, gr. piano, linens. Long. 4110.

LONGBEACH 4711—Pays highest prices immediately for furniture, rugs.

ART GALLERY needs fine furniture, bric-a-brac, pianos, etc. Edgewater 1424.

FINE furn., orientals, paintings, piano, bric-a-brac. Edg. 1307. Interior decorator.

ROCKWELL 0901—We pay your price. Need furniture, rugs, at once. Eves. Roc. 8421.

CALL SEELEY 2810. Top prices for used furn. We cover city.

7640 KILDARE 7640. Highest prices for furn. Call anywhere.

HIGHEST prices guar. for your furniture. Rock. 4500. Go anywhere. Lawn. 5258 eves.

FURNISHING apts.—Will pay best prices for any good, used furn., rugs. Mid. 2818.

AUTOMOBILE HOUSE TRAILERS.

For Sale.

1940—4 POPULAR makes to choose. Beau. 4 rm. effect; low as $75 dn.; bal. like rt. We finance all sales. Used bargs. 7424 Stony Island. Dor. 5000. Open eves., Sun.

SCHULT—10 MODELS. 2545 S. MICHIGAN. CALUMET 2655.

23 FT. trailer—Masonite and insulation. 2 rooms; brakes. 6418 S. State-street.

UNIVERSALS! ! 1st in sales! See why! Wright-Keim, 9821 Cottage Gr. Rad. 0213.

HOME FURNISHINGS AND FURNITURE.

(See Also Household Appliances.)

General.

OPEN EVES. TO 9 P. M.
Special Showing
FURN. MART SAMPLES
40 to 60% Savings
All New and Unusual Pieces.
Small deposit will hold merchandise.
2 piece liv. rm. sets, odd sofas.$19 to $89
3 piece bedroom sets......$22 to $89
7-8-9 piece dining room sets......$39 to $99
5 piece dinette sets......$9 to $29
Better grade twin studio couches.$12 to $29
Odd beds, springs, or mattresses.$3 to $11
Kneehole and secretary desks....$9 to $35
9x12 rugs......$7.75 to $69
Radio and Vanity Benches......$2 each
Floor and Table Lamps......$1.50 to $8.50
Odd Dressers, Vanities, Buffets..$5 to $19
HUDGIN. TERMS. DEL. 5824.
471 E. Ohio-st.
2 Blocks South Furn. Mart.

FURNITURE IN MFR.'S WAREHOUSE.
SOLD AT 50% OFF.
TO AVOID RE-SHIPMENT TO FACTORY.
$35—8x11 Persian Pat. Rugs......$17
$47—9x12 Wilton Broadloom Rugs......$22
$89—2 pc. Velvet Living Rm. Sets......$49
$149—2 pc. Kidney Silk Mohair Sets......$69
$99—7 pc. Walnut Dining Rm. Set......$49
$99—3 pc. Swedish Bedroom Sets......$55
HOLLANDER WAREHOUSE.
2420 MILWAUKEE-AV.
TERMS—TUES., THURS., SAT. EVES.

FACTORY DISTRIBUTORS. Parlor sets, $39 up; bedrm., $37 up; din. room sets, $37; rugs, 9x12, $18; breakfast sets, $12. Op. eves. 10 p.m. Sun. 5 p.m. Tms. 4535 WASHINGTON-BLVD.

IN TUFT'S WAREHOUSE. 4444 W. MADISON-STREET. Save 50%. High grade manufacturers' samples—parlor, dining, bedroom sets; rugs. Open daily to 9; Sunday to 5. Terms.

SACRIFICE FOR BALANCE DUE. 3 Rooms Furn., Parlor, Bedroom, Din. Sets, Rugs, Lamps, Tables, Pictures, Mirror, Dishes, Silverware. All for $138. Terms. Irving Furn., 7839 S. Halsted. Eves. to 9.

REMER STORAGE SALE—EASY TERMS. PAR., BED., DIN. SETS, $29; RUGS, $15. COMPLETE 4 ROOM OUTFIT, $129. 5822 N. Western. Open daily to 9; Sun. 5.

IN SCHAULER'S STORAGE. TERMS. Sacrifice 2-3-4 rm. furn., $59, $89, $139. 300 rugs, 6x9; 10x15 Dom., Imp., $10-$29. 4644 N. Western. Op. eves. ex. Wed. Sun. 5.

VERSCHOORE'S WAREHOUSE. 40 to 60% off. Furniture Mart Samples. Par., din., bedrm. sets, rugs, etc. Terms. 4040 N. Kedzie-av. Open daily to 9, Sun. 5.

Central.

LINOLE'M LAID FREE—Felt base, 3c sq. ft. Inlaid, 79c sq. yd. We carry all brands. 4812 N. Western. Ard. 4100. Op. eves.-Sun.

LINOLEUM LAID FREE, felt base,3c sq.ft. inlaid, 79c sq. yd. Armstrong inlaid 86c. BALABAN, 1547 Roosevelt. Canal 1552.

South Side.

Disposal Sale
125 parlor sets as low as......$23
98 bedroom sets as low as......$22
64 dining room sets as low as......$19
57 breakfast sets as low as......$8
62 smart studio couches as low as......$14
250 American and imp. rugs low as..$10
Complete 3 room outfits......$99
Easy Terms—2 Years to Pay.
Nelson Bros. Warehouse
6910 Cottage Grove
Open daily to 10 p. m. Sundays to 5 p. m.

2,000 RUGS—MUST GO.
Unclaimed 6x9, 9x12, 9x15, 12x18, $3 to $25
New 6x9, 8x10, 9x12, 10½x15, $10 to $39
74 Gen. Chinese Persians, all sizes.$5 to $75
Checker Cleaners Whse., 6208-10 S. Racine.

3,600 YARDS CARPET.
1,100 yds. used cpt., plum. perf...$1.60 yd.
800 yds. Wilton cpt., rust green...75c yd.
250 9x12 Rugs. Used. Remnants.
70 Large Rugs in sizes to 12x30.
ROYALTON RUG CO., 4715 COTTAGE GR.

MANY bargains in new samples and storage furniture. Open Sunday to 6 p. m.—daily to 9:30. DUNN BROS. Storage Warehouse, Inc., 6714-16 Cottage Grove-av. Dor. 2600.

NEW dom. rugs, $15-$20-$25; parlor, bedr., dining sets, $39-$49. Open eves. [terms]. RAPP STGE. FURN., 5746 S. ASHLAND.

CLOSING OUT ALL STGE. FURNITURE. Barg. in par., bedr., din. sets, $25 up; tms. SCHWARTZ BROS. STGE., 7012 Stony Is.

BEDS, springs, mattresses. Factory samples. Must sell carload this week at any price. 5409 S. Halsted-street.

RUGS—AT A LARGE DISCOUNT. KLEVER CARPET CO., 4633 Cottage Gr.

$75 TO close acc't, reposs. furn., liv., bedrm., kit., dishes. 7090 Cottage Grove.

SAC. imported oriental rug. Like new, $30. Parlor set, $25. 7839 S. HALSTED.

SAC.—5 rms. furn.; used 3 mos.; par., din., bedrm. sets, rugs, etc.; sep.; dlrs. Mid. 5838.

North Side.

THREE rooms of good furniture, living room, bedroom and dinette sets, rugs, pictures, tables, radio, etc., originally sold for $395 will sell for balance due, $165. Wallen Fine Furniture Co., 3300 N. Clark-street. Bittersweet 2339.

KANE STORAGE. 9x12 WILTONS, AXMINSTERS....$10 UP PARLOR, BEDRM., DIN. SETS....$10 UP 2034 LINCOLN-AV. OPEN EVES.—SUN.

WILL SAC. beau. furn., rugs, lamps, drapes, curtains, tables; used sht. time. Buc. 1790.

DISTRESSED 1-2-3 rms.; new. furn., $59-$79-$99; tms.$5 dn. 4342 Broadway. Eves. to 10.

WILL sacrifice beau. furn., rugs, lamps, drapes, curtains and tables. Buck. 6660.

Northwest Side.

BRAND new J. Lind and 4 poster wd. beds. Mod. beds, coil springs, mattresses, $4 ea.; twin innerspring studio couches, $15; 3 pc. bedrm. suites, $29.75; cash or tms. Chicago Bedding Co., 3327 Milwaukee-av. Pal. 1331.

SACRIFICING 5 FLOORS, $15,000. Parl., dining, bedrm. sets, $29; 9x12 rugs, $10; cash or tms. Open eve. 10; Sun. 4. BAER STORAGE, 1927 MILWAUKEE-AV.

FOR SALE—2 pc. parlor set, rug, stove, elec. roaster. 4459 N. Monticello. Key. 7606.

ATTRACTIVE Axminster rugs, 9x12, 6x9, 7 piece Juvenile bedrm. set. Arm. 5170.

West Side.

UNCLAIMED 9x12 and 8x10 rugs, $5 and $7. CARR BROTHERS, 4420 W. Madison.

MOTORCYCLES AND BICYCLES.

WAREHOUSE disposal of repossessed and trade-in bicycles, $3.95 and up. Open eves. and Sun. till 1 p. m. 1339 S. Cicero.

BARG.—New, used boys-girls' balloon bicycles. Tms. 3515 Lawrence-av. Jun. 2078. Op. eve.

AUTO CREDITS.

$325 '40 NASH cr. $50. Northcenter Nash, 1804 Irving Pk. Address X 568, Tribune.

AUTO SERVICE, GASOLINE, OILS.

GENUINE ETHYL GAS, 15c GAL.; 72 OCT. LEADED REG., 13½c GAL. TAXES PAID. FELDMAN SERV. STATIONS. HAR. 3000.

AUTO TIRES.

NEW U. S. ROYAL SECONDS—Save to 50%. BERLIN TIRE CO., 1400 S. Michigan-av.

TERMS OF SUBSCRIPTION OF THE TRIBUNE

Order for mail subscription must be accompanied by remittance to cover.
Rates in Illinois [outside Chicago], Indiana, Iowa, Michigan, and Wisconsin:
Daily, without Sunday, one year, $5.00; six months, $2.50; three months, $1.25; two months, $1.00; one month, 50 cents.
Daily, with Sunday, one year, $12.50; six months, $6.25; three months, $3.15.
Sunday only, one year, $7.50; one month, $1.00.
Rates of subscription in postal zones 3 and 4 [measured from Chicago], outside of Illinois, Indiana, Iowa, Michigan, and Wisconsin:
Daily, without Sunday, one year, $7.50; one month, $1.00.
Daily and Sunday, one year, $15.00; one month, $2.00.
Rates of subscription in zones 5, 6, 7, and 8 [measured from Chicago], Canada, and Mexico:
Daily, without Sunday, per year, $12.00; one month, $1.50.
Sunday only, one year, $7.50; one month, $1.00.
Daily and Sunday, one year, $19.50; one month, $2.50.
Foreign: Daily Tribune only, $25.00 per year; with Sunday, $42.00 per year.
Give postoffice address in full, including county and state. Remit in express money order, draft, or in registered letter at our risk to The Tribune company, publishers, Tribune square, Chicago.
We cannot be responsible for currency sent thru the mail.
Persons wishing to take The Tribune by carrier may order it by postal card or telephone Superior 0100. When delivery is irregular, make complaint.
All unsolicited manuscripts, articles, letters, and pictures sent to The Tribune are sent at the owner's risk, and The Tribune company expressly repudiates any liability or responsibility for their safe custody or return.

MEMBER OF THE ASSOCIATED PRESS.
The Associated Press is exclusively entitled to the use for publication of all news dispatches credited to it or not otherwise credited to this paper, and also to the local news published herein.
All rights of republication of special dispatches herein also are reserved.

HAROLD TEEN—MAN ABOUT TOWN

Chicago Daily Tribune.
THE WORLDS GREATEST NEWSPAPER

TUESDAY. FEBRUARY 13. 1940.

Fear Spread of War as Large Armies Mass in the Near East—New York Taxpayers Demand Budget Reduction

[Associated Press Wirephoto.]

Maj. Gen. B. C. Freyberg (left), commander of New Zealand forces which landed at Suez, and Lieut. Gen. Sir Thomas Blamey, who heads the Australian army. *(Story on page 1.)*

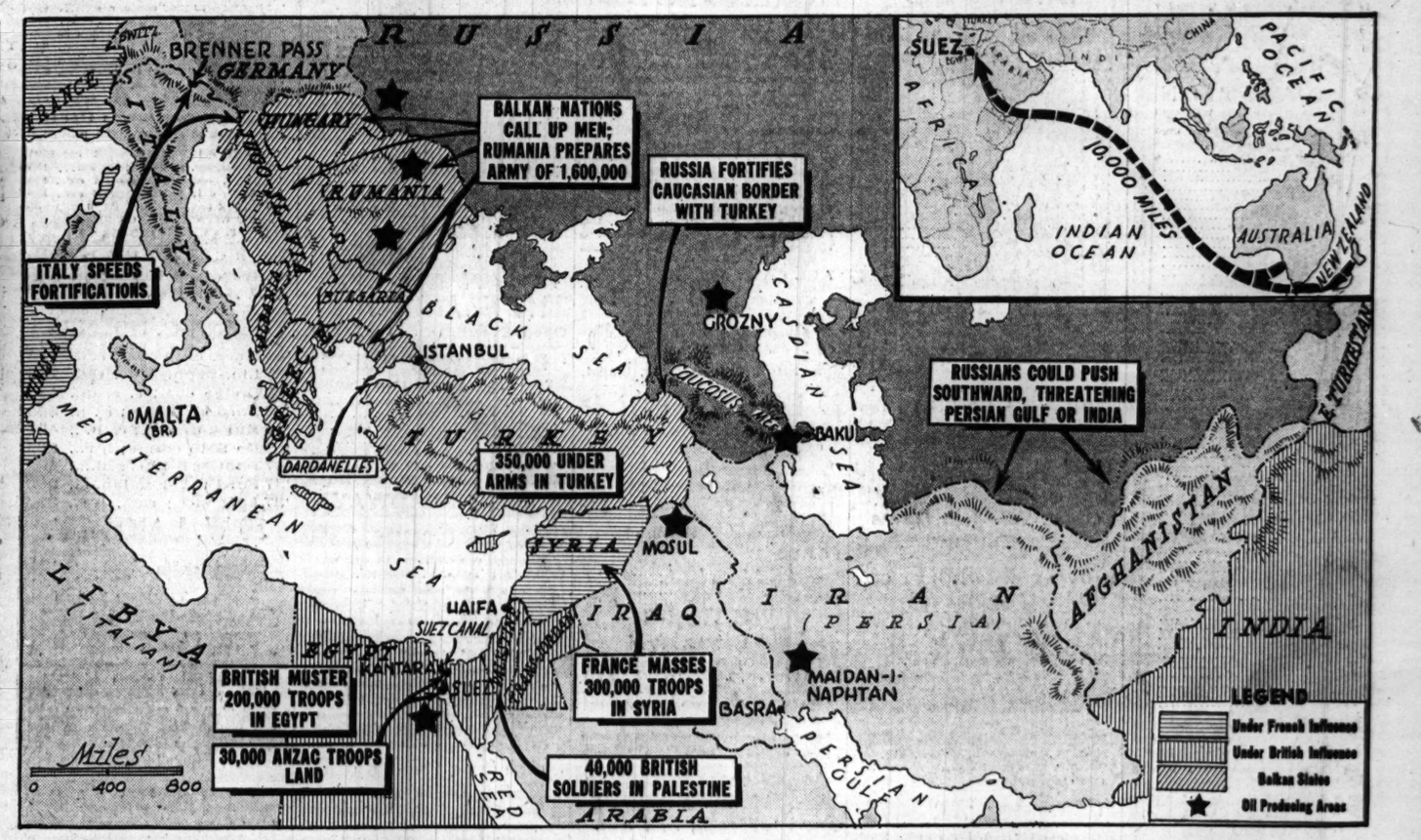

Developments in the near east yesterday heightened the belief that a new war front may develop in the Balkans or Caucasus in the spring. A large contingent of Australian and New Zealand troops landed at Suez after a 10,000 mile voyage. Other developments are told in captions in the map and oil sources, the center of possible conflict, are shown. Inset map gives route of Anzac troops. *(Story on page 1.)*

[Maurice Seymour Photos.]

Mary Brian (left) and Mitzi Green, actresses, who will appear next Sunday on W-G-N program. They are appearing together now in loop theater. *(Story on page 15.)*

Part of crowd of 8,000 taxpayers in armory at Albany, N. Y., yesterday after they descended on the state capital to protest high taxes. They staged a demonstration against Democratic Gov. Herbert Lehman's proposed $396,700,000 budget. Police compelled the marchers to give up banners at door. *(Story on page 1.)*

[Associated Press Wirephoto.]

Beauty contest winners in respective districts who will appear at auto show in Edgewater Beach hotel, left to right: Muriel Dayton, Miss Uptown; Lloyde Maxwell, Miss Edgewater; Dolores Rose, Miss North Town; Dixie Dickson, Miss Rogers Park, and Joy Herbon, Miss Ravenswood. [TRIBUNE Photo.] *(Story on page 16.)*

Thomas E. Dewey, Republican presidential candidate, at reunion with his aunt, Miss E. Grace Dewey of Pasadena, Cal., in Portland, Ore., last night. Dewey spoke there on tour of northwest, assailing New Deal's "wasteful years." [Associated Press Wirephoto.] *(Story on page 1.)*